DAILY, 5c—SUNDAY, 10c

COLONIST TELEPHONES
All Departments ..... E 4111
AFTER 11:30 P.M. AND BEFORE 8:00 A.M. AND SUNDAYS
News Desk ..... E 4509
Reporters ..... E 8309
Sports ..... E 7000
Social, Island News ..... E 0263
Circulation Mailing Room ..... E 0725

The Daily Colonist.

THE OLDEST DAILY ON THE PACIFIC COAST—ESTABLISHED 1858

NO. 27—NINETY-THIRD YEAR | VICTORIA, BRITISH COLUMBIA, SATURDAY, JANUARY 13, 1951 | TWENTY-TWO PAGES

The right of punishing hoarders should not be left to a Cabinet minister

Marines Bid Farewell to Comrades-in-Arms

—AP Wirephoto.

American Marines shake hands with British Royal Marine commandos at a base in South Korea as the British prepare to leave by truck for redeployment. The leathernecks of two nations, who fought their way together over the bloody trail from the Changjin Reservoir to Hungnam, have been resting at the southern base.

Further Delay "Criminal" Says General of Defence

Claxton Tells Of Big Orders

OTTAWA, Jan. 12 (CP).—Defence Minister Brooke Claxton said tonight that the Government had placed orders for more than $425,000,000 worth of war planes and ships and that deliveries of clothing on order should let the forces meet any anticipated situation.

He said the question of compulsory training in the reserve forces—advocated strongly by the Canadian Legion—is "a matter for the Government and Parliament."

Mr. Claxton issued a statement in reply to a Legion charge that there was "a serious shortage of ships, planes and equipment and even boots and clothing" for the armed forces and that there was an "admitted absence of adequate organization necessary to any appreciable expansion of the reserve forces."

LEGION CHARGE

The Legion made the charge in issuing a call to its branches to mobilize public opinion to back a demand for compulsory training in the reserve forces.

Mr. Claxton's statement took up the Legion's contention that equipment shortages constituted a major obstacle to any program of compulsory training in the reserves.

He said "there are no shortages of equipment that would affect the position," and added:

"Of course we need ships and planes, and so does every other country. That is why we have placed orders of $330,000,000 for aircraft and $96,000,000 for ships, to be available as soon as the plants produce them. What is more, we are building ships and aircraft of the latest types, and construction started just as soon as those types were developed. We count on having trained officers and men to man the ships and aircraft as they are produced or reconditioned."

Toll of Flu 458 in Week

LONDON, Jan. 12 (CP). — The Health Ministry reported tonight that 458 persons died of influenza last week in the 126 "great towns" of England and Wales, including London.

Earlier the ministry denied there has been 3,000 influenza deaths in Liverpool in the last two weeks. The correct number, it said, was 90 for the week ending January 6.

Legion's Preparedness Blitz Demands Government Action

By RAY BAINES

The Canadian Legion Dominion-wide "blitz campaign" for Government action on defence preparedness brought mixed reactions from prominent local and national figures here last night.

Major-General G. R. Pearkes, V.C., M.P., reiterated the stand of the Legion Dominion Command when he said:

DELAY IS CRIMINAL

"These defects in our system can only be righted if the detailed plans are made in advance. There is not a day to be lost. Further procrastination is criminal."

The Dominion Command of the principal Canadian veterans' organization is calling on the 2,200 Legion branches to bring pressure on members of Parliament demanding compulsory part-time training in reserve forces.

The national all-out attack is due to be launched in the first week of Federal Parliament's new session beginning January 30.

Meanwhile, the Legion command is circulating a memorandum charging the Government with responsibility for "a serious shortage" of military equipment, including boots and clothing.

SATURATION POINT

Major-General Pearkes said "the armed services have just about reached the saturation point of voluntary enlistments and the intake for the active components of the three services and the Special Brigade just about makes good the normal wastage through discharge."

He went on to say that casualties in Korea or further expansion would find the recruit supply inadequate.

It would take six months to implement compulsory military service, the Nanaimo member said, "because the machinery for this is at present non-existent."

If mobilization did become necessary, said General Pearkes, it would have to be done through "the outdated and unfair voluntary system."

COMMON SENSE

"If the Government is still anxious to avoid conscription, surely the adoption of national registration as advocated at the Legion convention and recommended to the Government in the Legion brief is dictated by common prudence."

General Pearkes said that the necessary machinery should be set up now to include draft selection boards, medical examination centres on a standard pattern, uniform attestation papers for the three services and training camps on a larger scale, to be in readiness.

"If these details are left to the last moment, full advantage cannot be taken of our limited resources in manpower," he said.

Senior reserve officers in Victoria have been stressing lately that there is a desperate shortage of men in the local reserve units.

NO VOLUNTEERS

Full facilities for training are available, but the men to utilize this equipment are just not coming forward voluntarily.

Peter G. Barr, delegate to the Canadian Legion convention in Winnipeg last Autumn, said that with the world in the condition that it is, "we as good Canadian are not satisfied with a strength of 65,000 men."

British Columbia Canadian Legion zone representative for Victoria,

Continued on Page 3

Yelling Reds Lunge Against U.N. Lines

TOKIO, Jan. 13 (Saturday) (AP).—Screaming Korean Communists, 8,000 to 10,000 strong, today hurled five attacks at United States 2nd Division lines in a bid to force the Sobaek Mountain passes into Southeast Korea.

American, French and Dutch troops stood firm in the deep snow and biting cold of the central front. Temperatures sagged to possibly 30 below zero.

POUND CENTRE

The Communists in wave attacks were pounding the centre and both flanks of the division's front along a 15-mile stretch of the rugged range which cuts across the peninsula around rubbled Wonju.

The U.S. Eighth Army in a communique said the battle for the passes was increasing in scope. Enemy troops were on the move eastward from the Seoul sector in the west, possibly to reinforce the Wonju assault.

The onslaught began with two small banzai charges against the middle of the envelopment-menaced second division front before dawn.

By mid-morning the enemy was hitting the centre and both flanks with an estimated 1,800 troops. A strong force was in reserve.

By noon 8,000 to 10,000 Reds were in the battle south of burned-out Wonju, which controls the Korean road network in central Korea.

The 2nd division had given no ground by mid-day.

Only once after the first two banzai attacks were repulsed did the intensity of the Red assault slacken. That was when Allied aircraft roared into the battle about mid-morning.

Flyers Saved From Strait

Two young Port Alberni pilots escaped unharmed yesterday when they were picked up by the Nanaimo-bound Princess Marguerite after their small seaplane was forced down at sea eight miles from Point Atkinson near Vancouver.

The two men were Ronald Connelly, about 19, at the controls, and Douglas Rae.

Crew of the Marguerite spotted a flare put out by the crippled plane. A lifeboat made its way through heavy seas to take the two men off.

A Department of Transport spokesman said last night that tugs had been dispatched to tow the plane in as it constituted a menace to shipping.

Municipality Votes Today For Council

Voters in the newborn municipality of Central Saanich go to the polls today to elect their first municipal council.

Pre-election interest points to lively voting. About 1,100 persons are eligible to vote in the elections.

William E. Poupore, returning officer, explained yesterday that voters could vote for only four or fewer candidates for council. If more than four are voted for the ballot will be spoiled. This, of course, is exclusive of the voting for reeve.

Polling stations are situated at Orange Hall, Saanichton; Brentwood Women's Institute Hall, Brentwood, and South Saanich Institute Hall, Keating. Voting will be from 8 a.m. to 8 p.m. The returning officer's headquarters will be at Hafer Bros.' Machine Shop, East Saanich Road.

TERMS VARY

The two candidates for council who receive the highest number of votes will be elected for two-year terms. The two receiving the next highest number will be elected for one-year terms.

The five candidates for council are Lorne Thomson, Ray Lamont, Willard Michell, Albert Doney and Harold Andrew. Reeveship candidates are Sydney Pickles and Percy E. Thorp.

Radio Station CJVI, in co-operation with The Colonist, will broadcast results of the voting as soon as they are announced. Full details of the important election will be carried in Sunday morning's Colonist.

Clubmen in City Amazed At Pope's Clerical Order

The Roman Catholic decree forbidding clergymen to belong to service club organizations has "amazed" and "surprised" heads of Victoria clubs.

Victoria service club presidents, asked for comment, all expressed amazement at the ban. (See story on Page 5.)

Service club membership in Victoria does not include any Roman Catholic clergymen but many Catholics are members.

Speaking on behalf of the Victoria Gyro Club, of which he is president, George Gregory stated:

"Until I read in the papers that the Pope had forbidden Roman Catholic priests to belong to a service club, it had never occurred to me to think of any member of the Gyro Club in connection with his religion.

"No man was ever invited to join, and none was ever excluded because of his religious beliefs. The chief purpose of Gyro is to promote friendship on an international, national and local basis.

"We of the Victoria Gyro Club feel that friendship can best be achieved by working in aid of others less fortunate than ourselves. I am sure I speak for all our members when I say we are far too busy raising money for charities to have time left to attack any church."

J. B. Priestly, immediate past district officer of the Victoria Lions Club, said he was "amazed about the ban laid down by the Pope."

The Lions Club, he said, was strictly non-sectarian. . . . "We preach the religion of humanity, and it makes no difference to what church any of our members belong."

Ronald M. Lochhead, new president of the Victoria Kiwanis Club, said he was "amazed" at the Pope's pronouncement, but said any statements regarding the issue, as far as Kiwanis Clubs were concerned, should come from international headquarters of the organization.

Hunters Safe After Crash

EDMONTON, Jan. 12 (CP).—Two American coyote hunters escaped injury today in the crash of their light Aeronca plane about 45 miles south of Lethbridge in Southern Alberta.

Logger Killed In Accident

A 48-year-old logger was killed instantly at Port Renfrew yesterday morning when he was struck in the head by a log.

R.C.M.P. officials declined to give the man's name last night pending notification of relatives.

Appeal To Reds Favored

LAKE SUCCESS, N.Y., Jan. 12 (AP).—Non-Communist United Nations delegations overwhelmingly favored today making a last appeal to Communist China to cease fire in Korea in exchange for a Four-Power conference on Far Eastern problems.

The plan, put forward Thursday by the U.N.'s three-man Cease-Fire Committee, thus was assured of receiving the endorsement of the Assembly's Political Committee when it comes to a vote, perhaps tomorrow.

The five-point proposal calls for the United States to sit down with Red China, Russia and Britain in an attempt to settle not only the Korean war, but the problems of Formosa and Red Chinese participation in the United Nations.

There has been no reaction, official or unofficial, from the Chinese Communists.

Baby's Death Unnatural, Coroner's Jury Decides

VANCOUVER, Jan. 12 (CP). — A coroner's jury decided tonight that two-year-old Jimmy Bailey died an unnatural death from severe head injuries, New Year's Day.

The boy died shortly after he is alleged to have toppled 13 inches from his kindergarten chair.

His foster mother, Mrs. Marie Rees, who cares for five other children from the Catholic Children's Aid Society, said at the inquest that she did not know how the boy fell. Doctors said he had several bruises on his body.

Police described the small, two-story home as "unfit to live in." Fire department officials said it was a "fire hazard."

The woman did not have a licence to operate it.

Witnesses said they had been able to hear the children screaming during the night for the last few months.

Joseph Gziurzynsky, a next door neighbor, said he saw the woman beat a four-year-old boy, September 9. "She hit him about 15 times with a piece of wood," he said.

The woman denied hitting the child.

SAYS HOUSE FILTHY

Dr. Alexander Menzies, assistant medical health officer, said the house was filthy when he inspected it after the boy died.

"It was disorderly," he told the court. "It was impossible for children to play anywhere. Old lumber was strewn about and there were three cats and dogs in the veranda."

Thomas Wilson, a roomer in the house, said there was nothing unusual going on at any time.

"The children cried, sometimes, but they were never beaten. They didn't make too much noise."

The jury recommended that in future the aid society work in closer co-operation with police and fire department officials.

Police declined to comment on whether a charge will be laid.

Assails Non-Partisan Error

League Should Foot Bill For Vote, Gadsden Says

Burges J. Gadsden, former alderman and police commissioner, yesterday asked City Council to seek "justice" in the expense of the forthcoming by-election "caused through the election of an unqualified Non-Partisan League candidate as alderman." He asserted the league should foot the bill for the by-election.

In a letter to council, Mr. Gadsden estimated the cost of the by-election at "several hundreds of dollars."

"There is no excuse by which blame can be attached to the city, and it is entirely unjust that the taxpayers should have to bear the added expense," he declared.

"The candidate that caused this unhappy situation was one of the accredited representatives of the Non-Partisan League machine, who have professed high civic ideals in the selection of representatives to make up their own slate for election to municipal offices, which slate has been supported by them to the exclusion of all others in the field," continued Mr. Gadsden.

"They have employed expert and professional campaign and advertising methods and paid expenses for their candidates."

"Many of the members of the present City Council are dependents of the above-named Non-Partisan League, so this suggestion may not receive favorable consideration; however, I assure you that there are many others among taxpayers who join me in feeling that the expense of the forthcoming needless by-election should be paid for by the league," concluded Mr. Gadsden.

Chicago Fire Fatal to Three

CHICAGO, Jan. 12 (AP).—A $500,000 fire and explosion billowed and roared through a five-story downtown building today, killing three firemen.

Bridge to Have 30-Foot Clearance

"Cloverleaf" for Traffic Planned On Ramp to New Point Ellice Span

The Public Works Committee will ask City Council Tuesday to approve a recommendation authorizing J. R. Grant, Vancouver consulting engineer, to prepare plans and specifications for a new Point Ellice bridge.

This announcement was made yesterday by Alderman Dr. J. D. Hunter following a meeting of the committee.

The public works chairman said council would also be asked to approve a plan for approaches to the new bridge, prepared by the city engineer's department.

Graded approaches are planned to begin at Pleasant Street on the east and at Tyee Road on the west. The eastern approach will have a 5 per cent grade, while the approach on the west will have a grade of about 2 per cent. Raised approaches will be necessary to give the new bridge a clearance of from 30 to 35 feet at high tide.

WEST APPROACH

A traffic "cloverleaf" is included in plans for the west approach.

Alderman Hunter said there would be no superstructure on the new bridge. He said existing concrete piers could be used in construction of the new bridge.

The public works committee chairman said council would be asked to authorize City Engineer Cyril Jones to go to Vancouver for conferences with Mr. Grant.

Meanwhile Mayor Percy George announced that the city would ask the Federal Government for a steel priority for construction of the bridge.

He said the Greater Victoria Water Board had already requested a steel priority for water pipe on grounds of public need and possible future civil defence requirements.

Writer on Hazardous Mission

Hunting Malayan Bandits Risky Task

By H. T. MATSON

KUALA LUMPUR, Dec. 30 (By Airmail).—For at least three miles along the corduroy road through solid jungle we were sitting ducks for anybody . . . We made more noise through the swamp and fording the river than Niagara Falls in flood . . . Up and down the hills that had to be continuously hacked with bayonets we crashed and slithered like baboons on a holiday . . . And the fire we lighted for tiffin, on top of a hill, 4½ hours after the swamp, sent up smoke enough to cure all the rubber in the Straits Settlements . . . Yet throughout the hunt, whispers and hand signals were the order, and smoking only at a halt, and very gingerly . . .

BEST WAY YET

Believe it or not, that is the way you hunt your little bandit in Malaya. That it is by no means the securest or most comfortable way, nearly everybody admits. But for a better way? . . . Well, nobody yet seems to have found the answer. The accepted theory or logic (if any) supporting this peculiar method of asking for trouble, is that since nothing has been devised to lure a bandit into even partial visibility, then the only method is to barge right into his own territory, and thenceforth it's either you spot him or he spots you, and the first spotter generally carries off the prizes. It's the only way, apparently. Planes are sometimes used, but the bandits can always detect any type of military plane, and can therefore take cover in the bush and then merely have to crouch and scowl while the plane swoops in and strafes their little camp.

PERFECT TARGETS

Here, briefly is the form: From Company H.Q. (under a major, and one lieutenant), 20 men with Stens, Owens, one Bren, and the rest with rifles, teed off in two carriers . . . Perched high and cheerful, and perfect targets, we twisted for several miles through rubber plantations, then hit the corduroy road through jungle thick and high enough to hide an army. On foot, we soon disappeared in a six-foot "lallang" grass, then found the swamp, and through it slurged, sulched, sprawled and "glolked" for more than an hour . . then armpit high through the river, stumbling and floundering, always off-balance, with rifles held high and waving, and although you were far too busy pulling feet up from the gumbo and getting torn and stabbed by low-hanging jungle to even think about bandits, yet two with Stens would have slaughtered the entire patrol—with a book in one hand, and yawning.

FALSE ALARM

Lo'gr, hacking steadily, up and down the sticky, vine-cluttered hills we stumbled and fell in magnificent derangement. Suddenly—and only once—all took to ground and lay with cocked ears and weapons for about 30 seconds. Then the little Borneo "tracker" with the big pendulous holes in his earlobes, motioned us up again, and down the ranks ran the whisper, "Only a ruddy monkey."

Thus on we slogged, through swamps and tearing jungle, with monkeys and tree-leeches the most by way of enemy activity, until 4½ hours later, we dragged up a steep, 300-foot "gummy" hill, then lolled beneath the rubber trees, with a smoke "give-away" the size of Pittsburg—while two lads with Stens and one with a Bren guarded our destinies—during sardines, biscuits and omnipresent British TEA.

NOISE INEVITABLE

True, the circle just made had been patroled about four days previously, so perhaps we made a little more noise than necessary. On the other hand, it's impossible to negotiate swamps and rivers without extraordinary noise . . . Swamps, therefore, are the worst and most prevalent hazard to the hunters. Also through the bush, no matter how careful, a man must stumble and crash branches, and even a fern breaking can be heard by bandits who have ears as good as sadic. The skeletons of two burned busses lay two miles from where we made foot-entry, and the area was being watched because a camp was suspected, since a car belonging to a nearby planter had been stopped recently, and his little six-year-old daughter (with Amah) had been murdered.

PERFECT CAMOUFLAGE

Finally, about jungle-hunting the only thing that seemed to have any merit at all was that the greenish shade of jungle shirt and slacks really hides a man in brush. Time and time again, the man ahead would gain yardage and then you had to really concentrate. But for that, I can see only extreme risk with the odds hopelessly against the hunter. It's surprising though, how many of these sorties make their kill . . . Main reason, so they say, being that the bandit seldom risks armed numerical odds and would sooner hide unless sure of picking off parties in twos and fives . . . And only when cornered will they ever enter into pitched battle.

The above gives you what the British Far East soldier goes through on a daily basis in Malaya. Their chief gripe is monotony, and grub. The patrol I went with—from the Suffolks, under Major Devey (ex-Winnipeg) and Lieut. Peter Paxman and Major Harvey, was the cheeriest bunch I've met since leaving Canada.

Seen This Woman?

MRS. LILLIAN MAY LANE

Of 3421 Cook Street, has been missing from her home since Monday. Persons having information as to the whereabouts of Mrs. Lane are asked to communicate with Saanich police. Forty years of age, missing woman is wearing an old grey tweed coat and black pumps. She weighs 145 pounds and has light brown hair, grey eyes and medium complexion. Mrs. Lane is wearing narrow gold wedding ring and wears glasses.

Inside Today

	Page
Hamber Heads B.C. Red Cross Drive	3
Cougars Share Second Place	11
Clyde Gillies Faces $9,445 Theft Charge	21
★ ★ ★	
Bobby Sox	16
Churches	7
Classified	13
Comics	20
Culbertson on Bridge	19
Crossword	19
Editorials	4
Financial News	8
G. E. Mortimore's Column	2
Interpreting the News	5
Life's Like That	15
Local News	3, 21
Louella Parsons' Column	9
Marine News	10
Observation Car	4
Oddities	5
Radio Programs	13
Serial Story	19
Social	6
Sport	11, 12
Television	13
Theatres	9
Uncle Wiggily	9
Vancouver Island News	22

The Weather

Victoria and Vicinity — Intermittent rain. Continuing mild. Winds easterly 15.

High Today—45.

Yesterday's Rainfall—.03 inch.

Sunshine Yesterday—Nil.

COLONIST READINGS

	Min.	Max.
Downtown	42	49

TEMPERATURES

	Min.	Max.	Precipitation
Halifax	39	49	1.26
Montreal	27	31	.17
Toronto	35	34	
Winnipeg	3	18	.1
The Pas	4	23	
Regina	1	13	
Saskatoon	2	25	.09
Prince Albert	13	27	.01
Medicine Hat	8	34	
Calgary	13	39	
Edmonton	17	34	
Penticton	30	37	.01
Vancouver	37	44	.07
VICTORIA	41	49	.08
Kimberley	16	32	
Crescent Valley	23	33	.01
Prince Rupert	33	40	
Prince George	26	33	.08
Whitehorse	12	26	.02
Grand Forks	30	34	.06
Seattle	42	44	
San Francisco	39	48	.18
Chicago	21	33	
New York	39	41	

ALL ABOARD

By G. E. Mortimore

The small, cheap English car has been a vast boon to the low-salaried man. It has provided his only change to get motorized without selling himself to the money-lenders for years.

On or after May 31, I understand, the English car leaves the bargain basement. Wise old Ottawa intends to restore "anti-dumping duties."

"Under the regulations," says a recent news story, "an imported item becomes liable to extra duties if its sales price in Canada is considered lower than the prevailing price in the home market."

This may be technically true, although, judging by advertisements I remember seeing in English newspapers, the prices seemed to be about on a level. However, I haven't the papers handy, and can't swear to it.

I'll take a guess at the real reason behind the move. Canadian car manufacturers, scared and hurt by the first real competition they've had in years, have put pressure on someone to "protect" them.

It's the old story of businessmen who cheer free enterprise as long as it puts money in their pockets, but pull political wires to have enterprise fettered the moment it works against them.

The Canadian consumer is paying out wads of money to support inefficient home industries which never should have been allowed to survive.

If a foreign manufacturer can turn out a cheaper car than the home manufacturer, why not let him do it? Maybe we can raise cheaper wheat or cheaper pork chops than he can, so if we make a trade we both save money.

The consumer is the one who needs protection—from tariffs which rob him to support a minority.

* * *

Three motorists have written about S. A. G. Crittenden's 46-year-eight-month accident-free driving record. O. C. Harper, 1007 Linden, says he has it beaten. He says he has driven motor vehicles of some kind ever since 1898, starting with quadracycles (four wheels and a motor), motor tricycles and motorcycles.

He started his driving in Cambridge, England. He drove the first car in Brandon. His record of nearly 52 years of safe driving was broken by an accident last Winter. And only a few days ago a woman backed into him. "But I'm not making any alibis," he says. He knows Mr. Crittenden quite well.

E. H. Gurton, Canadian manager of the British Dominions Emigration Society, Montreal, writes: "The record of S. A. G. Crittenden is interesting. Having started to drive in the same town in Manitoba as he did, and about the same time, I can testify he was never considered a slow driver.

"Having myself driven well over 1,000,000 miles in all the provinces of Canada, except Newfoundland, 44 of the 48 states of the U.S.A., Great Britain, Denmark, Sweden, Holland, Belgium and France, with only one collision on my record, when a driver in Montreal smashed into the rear of my car and was so obviously at fault that he voluntarily paid for all damage.

"I disagree with him, however, as to the world's worst drivers. They are, in my opinion, in Winnipeg, where one may expect to see a car do just about anything—even jump sideways."

Probably Victorians are the world's worst drivers, say William Bailey, 962 Island Road, who has covered a good part of Canada, Australia and New Zealand on wheels in 30 years.

But what are we supposed to do about it? he asks.

He suggests "the immediate formation of a number of 'courtesy patrols' of 'special police' enlisted voluntarily and of course unpaid, but stiffened by regular officers of the Traffic Department."

"Their duty would be to educate drivers in such matters as driving too slowly in the wrong lane, non-signalling, cutting corners." He also would like to see "immediate lifting of speed restrictions everywhere, substituting instead 'driving to the common danger.'"

"There are plenty of good drivers here, but they are continually exasperated into conduct they themselves deprecate. Just as rudeness brings retaliation in kind, courtesy would invite . . . equal courtesy."

A nobleman who signs himself as "The Duke of Hoak Bay," sends the following missive:

"Read your comments in the Colonist on your beautiful new Kiddy Car Automobile. I personally would not drive anything but a custom-built Fierce Barrow—I mean Pierce Arrow. The best description of the modern Kiddy Car is contained in the following story:

"Two of them were racing each other one morning down a street in Aberrrdeen. What time was that??? Tin after tin."

Rule Blocks Export Of Haggis

VANCOUVER, Jan. 12 (CP). — Haggis-peddling Andrew Reid of Vancouver ran into a Government road block today.

It's enough to make a Scot purple. Reid is trying to sell haggis to Scots in Seattle, Wash., who have ordered it for the traditional Robert Burns dinner, January 25.

United States authorities told Reid he could sell all the haggis he wanted to, provided each haggis bore a pure food stamp of Canada's Agriculture Department.

"We can't give it to him," said Dr. J. E. LeBlond, assistant district veterinarian of the Agriculture Department here. "Definitely not. Not a chance in the world."

Reid operates a delicatessen store here and sought an export outlet in Seattle.

Haggis, which the Scots have been making for 1,000 years, comprises calf liver, sheep hearts, lungs mixed with kidney suet, onions and oatmeal. The wrapper for the haggis is the lining of a sheep's stomach.

Dr. LeBlond explained that under a 1907 Federal statute all meats prepared for export must be processed under Federal Government inspection. This was possible in big packing plants only.

Reid said: "I'll go around to the packers here and see if I can arrange to make haggis under supervision."

Brief Taste of Wealth Over for Young Texan

HOUSTON, Tex. Jan. 12 (INS). — A 25-year-old jobless painter whose bank account sprouted from $15.73 to more than $19,000 was all but broke again today—but still in the good graces of the law.

Robert L. Baker of Houston joined the idle rich the day before Christmas when he opened his bank statement and found a total balance of $19,015.73—a mere $19,000 more than he expected.

Baker related that he called the bank immediately and was told that there was no mistake.

"I knew it was a mistake," he said, "I knew they might catch me. But I stood right there and made up my mind that I was going to pay some bills and give my kids a real Christmas."

The bills were paid, the two kids had a nice Christmas and Baker topped off his good luck by purchasing a shiny new Cadillac.

But the bank discovered the mistake, as banks do, and last Sunday Baker was picked up in the car.

ALL RECOVERED

Bank officials went into a conference, which police declined to attend, and today announced that all the money and the car had been recovered.

Gerald Gordon, attorney for the bank, would not elaborate on the recovery of the money, but he did explain how the mistake occurred.

Gordon said that Baker's account was listed as the B. & M. Paint Co., and pointed out that another B. & M. account was carried on the bank's books. The money simply was credited to the wrong account.

Capt. Roy Fraser of the Sheriff's Department said that according to him the case was closed.

Said Baker:

"I guess it was worth it to see the smiles on the kid's faces on Christmas morning."

Delay Criminal, Says Pearkes About Defence

Continued from Page 1

Carl Fallas, felt that Defence Minister Brooke Claxton's reply to charges of equipment shortages might clarify the matter.

When Mr. Claxton spoke to the Vancouver convention of the British Columbia Canadian Legion executive in November, said Mr. Fallas, he outlined plans which received no criticism from Legion members at that time.

"I think we ought to give defence leaders a chance," said Mr. Fallas.

SUPPLIES INADEQUATE

The Canadian Legion memorandum entitled "Operation Preparedness" said that "shortages are such that present supplies are inadequate for even the normal voluntary enlistment in the active and reserve forces."

The brief gave these shortages as one of the chief reasons the Government had not implemented the Legion's demand for compulsory reserve training.

The resolution was placed before the Federal Cabinet two months ago following the national convention at Winnipeg in September.

The Legion has accepted the Government's argument that all-out conscription is impractical, but argue that "training in the reserve forces provides the least dislocation to industry and our existing productive capacity."

WIDELY GROWN

Tea is cultivated over a range of 75 degrees of latitude, from Russian Transcaucasia to Northern Argentina.

C.P.A. Planning Jet Service

TOKIO, Jan. 12 (INS).—G. W. G. McConachie, president of the Canadian Pacific Air Lines, announced today that his firm intends to establish a 9½-hour trans-Pacific jet airliner service by May, 1952.

The flight between Vancouver and Tokio now requires 21 hours.

McConnachie said the small size of Hongkong's Kaitak airport would prevent extension of the Vancouver-Tokio jet airliner service to the British Crown colony. He said that jets require longer runways than conventional planes.

The Canadian indicated that his firm also intends to convert to jets on its Vancouver to Australia service. He said that all airports on that run, except the Fiji Island one, are capable of accommodating jets.

He is visiting Japan to inspect air facilities and to get first-hand information on the airlift for the United Nations in which the Canadian Pacific Air Lines has participated on a contract basis with the Canadian Defence Department.

LONG LASTING

Walls of the ancient Roman town of Anderida stand in Pevensey in Sussex, England.

FIRE BURNS TWELVE HOURS

Victoria home owners have found that they can now enjoy a steady heat that will last for 12 hours with one firing of Gasco Briquets in their furnace, heater or fireplace. They are getting more heat for their dollar than ever before, and no ashes to carry out ever.

This scientific man-made fuel seems to end most of the trouble of running up and down stairs to attend the furnace.

With the new Gasco furnace plate laid on top of present grates a briquet fire can be built to last as long as 30 hours. However, most home owners are content to fire twice a day. With 15 lbs. of Gasco Briquets fired twice a day in the average five or six-roomed home the temperature can be held within three degrees night or day.

These Gasco furnace plates are available through the Victoria Wood & Coal Co., Ltd., at 217 Pemberton Bldg., G 2441. ***

Heard This One?

The Roving Kind; My Heart Cries for You . . . 90¢
Guy Mitchell

A Columbia Record

Waiting for you at

Kent's

742 FORT

Two Islanders Still in China

Two Vancouver Island missionaries are among the members of the clergy still in Communist China, a Canadian Press report showed yesterday. They are Evelyn Swann of Courtenay and Dr. Victoria Cheung of Victoria. The majority of Canadian missionaries will remain there as long as possible, officials in Toronto said. Many others have been withdrawn and the United Church of Canada said its representatives would come home in the Spring.

Lists issued in Toronto showed 165 missionaries still in China, including wives and children. Two other Canadians are in Hongkong. The lists do not include Jesuits and probably other Roman Catholic orders whose mission headquarters are in Quebec.

Building Council Elects C. Chivers

Charles Chivers was elected president for 1951 at the annual meeting of the Victoria Building Trades Council at the Trades and Labor Hall.

L. W. Frankson was elected vice-president of the council; J. A. Driscoll, secretary, and Ernest Oliver, sergeant-at-arms.

The executive is made up of Charles McIntosh, Leonard Noble, B. Matthews and Henry Gerrard.

City Street Closed For Rail Gas Link

The Provincial Cabinet yesterday approved a city by-law closing Wood Street north from Discovery Street.

The by-law will permit the E. & N. Railway to lay tracks to the Victoria Gas Company's propane storage plant.

The section of Wood Street now closed has never been opened to traffic and all property adjoining it is owned by the railway except two lots held by the B.C. Electric which has agreed to the project.

Authors Hear Story Angles

Aspects for slanting and marketing short stories were described last night for the first 1951 meeting of the Canadian Authors Association, Victoria and Vancouver Island Branch, by Mrs. Georgina Lusse at 534 Broughton Street.

Mrs. Lusse, author of many successful short stories, told the meeting of methods of changing stories for various types of magazines and writing specifically for certain markets.

Guest speaker for the evening was Sandham Graves, editor-in-chief of The Daily Colonist, who chose for his subject "A Pause to Look Backward."

Mrs. W. H. Yardley, president of the association, was in the chair.

Diefenbaker Willing to Pay

SASKATOON, Jan. 12 (CP).—John Diefenbaker, Saskatchewan criminal lawyer, tonight said he was prepared to pay $1,500 registration fee to appear in a British Columbia court.

The Progressive Conservative member of Parliament for Lake Centre, Sask., is defence counsel for John Atherton, 22-year-old telegraph operator. Atherton is charged with manslaughter in the Canoe River train wreck.

X-RAY BOATS

BERGEN, Norway (CP).—The Norwegian minesweeper "Orkla" is being converted into an "X-Ray boat" to carry out tuberculosis tests among fishermen in Northern Norway. Another old minesweeper was previously converted for the same service.

ARE YOU ALWAYS FEELING TIRED?

Don't know what's the matter? Never feel like going out in the evening anymore? Every morning, still ok, so tired! Irritable! Thousands have thought and talked like that until they started taking Phyllosan and then oh, what a difference! You, too, can make life more enjoyable—have more energy, a better appetite. Rid yourself of those annoying fits of nervous depression. START TAKING PHYLLOSAN today. At druggists, 85¢ (50 tablets)—double quantity $1.50.

WESTCLOX DEPENDABLE TIMEPIECES

ALARM CLOCKS $2.75 Up
WRIST BENS $7.95 Up
POCKET BENS $2.35 Up
KITCHEN CLOCKS $7.25 Up

Kitchen Clocks Come in a Number of Designs and Colors

F. W. Francis LTD. DIAMOND MERCHANTS

1210 Douglas St.

½ PRICE

1-lb. pkg. 17¢

Case of 24 pkts. $3.50

Endorsed by Good Housekeeping — Money Back Guarantee — Case Lots Delivered

CAPITAL SUPPLY COMPANY

SURPLUS CENTRE — CORMORANT — PANDORA

1501 GOV'T. G-2713

Special Sale on Venetian Blinds AT HALF PRICE

Width	Height	Price	Width	Height	Price
81 Ins. by	28 Ins.	$6.40	20 Ins. by	35½ Ins.	$3.49
66¼ Ins. by	43½ Ins.	$8.40	41 Ins. by	33 Ins.	$3.49
42⅝ Ins. by	37½ Ins.	$4.80	90½ Ins. by	61 Ins.	$15.30

MANY OTHERS FROM WHICH TO CHOOSE

CALL IN TODAY WHILE WE HAVE A GOOD SELECTION

Sun Ray PRODUCTS LTD.

2811 DOUGLAS ST. JUST PAST THE FOUNTAIN CIRCLE B 4821

SPECIALS from our JANUARY SALE

HOSE—Wool and cotton. Regular $1.79, $1.95. To Clear $1.69

RAYON GOWNS—Special $1.49

NYLONS 51-Gauge. Nationally known brands. Discontinued shades. $1.39

ODDMENTS IN CREPE SLIPS Broken size range. $1.29

STANFIELD'S COMBINATIONS 15% wool, short sleeve, knee length—$2.95, for—$1.49

FLANNELETTE GOWNS Reg. $2.95. Special $2.49

PYJAMAS Reg. $3.95. For $3.29

WINCEYETTE PYJAMAS Reg. $4.95, for $3.89

B. M. Clarke 711 YATES ST.

WALK IN EASE

IN K PLUS FITTINGS THAT MAY BE IMITATED BUT NEVER EQUALLED

• England's Renowned K •

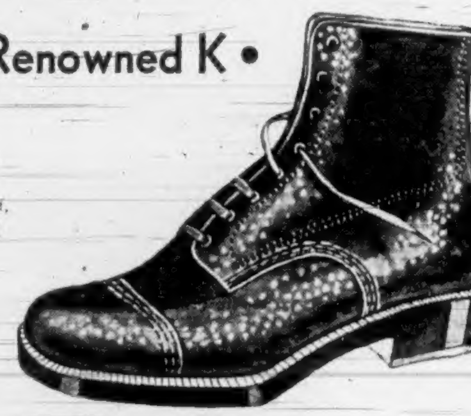

DRESS BOOTS

In brown and black calf, leather or drill lined

$17.50

"K" BOOT SHOP LTD.

IMPORTER QUALITY ENGLISH FOOTWEAR

CORNER FORT AND GOV'T E 6215

McMARTIN'S ANNUAL JANUARY CLEARANCE

Starts Today at 9 o'Clock

It's our January Clearance . . . bigger and better than ever with outstanding values in merchandise most in demand. We do suggest early shopping, however.

EVENING BAGS
Made in France . . . Each exquisitely made with beading or sequins.
HALF PRICE
Reg. 10.50 ... 5.25
Reg. 18.50 ... 9.25
Reg. 5.50 ... 2.75

HANDBAGS
Reg. 3.15 1.98
Reg. 5.25 3.49

SNAKESKIN HANDBAGS
Reg. 16.25 10.75
Colors, green, red, brown and natural.

CALFSKIN BAGS
Green, tan, black and copper. Reg. 9.95. 5.95

DAVIS CALF HANDBAGS
Reg. 17.50 11.95

BRUSH SETS
A Tremendous Selection
Reg. 10.50 5.95
Reg. 23.50 11.50
Reg. 8.50 4.25

UNFITTED LEATHER SHAVING KITS
Reg. 11.50 5.75
Reg. 8.50 4.95

ENGLISH BRIEF CASES
Reg. 35.00 19.50
Reg. 29.50 16.50
Reg. 32.50 18.50
And Many Others

WRITING CASES
Reg. 6.50 3.50
Reg. 9.75 4.75
Also Billfolds, Change Purses, Etc.

WARDROBE TRUNK
Reg. 59.50 42.50

LUGGAGE
Double-Ply Tweed Luggage
21-inch Wardrobe. Regular 45.00. SALE 29.95
18-inch Overnight. Regular 25.00. SALE 16.95
Train Case. Regular 25.00. SALE 16.95
Hat and Shoe Box. Regular 35.00. SALE 24.50
Fortniter. Regular 65.00. SALE 44.50

LADIES' ENGLISH ALL-LEATHER CASES
Tartan Lined
Reg. 85.00 SALE 42.50 Reg. 82.50 SALE 41.25

GENT'S English GLADSTONE
Tartan Lined
Reg. 79.50 39.75
Other Oddments in Luggage Greatly Reduced

26-Inch Brown EXPANDABLE FIBRE CASES
Reg. 13.50 7.50 24-Inch. Reg. 11.50 5.75

No Exchanges! No Refunds! No Phone Orders! All Sales Final!

McMARTIN'S 716 Yates St. Victoria

Around Town

With Additional District News on Page 21

Historian Concedes Mainland May Not Have Been Paid For

Historian Bruce McKelvie shuddered yesterday on reading the front page of The Daily Colonist.

Mrs. Maisie Armytage-Moore was reported looking for Mr. McKelvie with a tomahawk. In fact, said Maisie, who publishes the Indian paper "Native Voice" she has a tomahawk sharpened for anyone who tries to rob the Indians of their rights.

Mr. McKelvie was quick to acknowledge that Maisie may be "half right."

Mrs. Armytage-Moore's wrath was aroused by Mr. McKelvie's categorical statement that the white man had bought and paid for most of the land on southern Vancouver Island, particularly the Victoria area.

Yesterday he said that research shows no agreement for the purchase of the Mainland.

The controversy arose out of a demand by Andrew Paull, president of the North American Native Brotherhood, that the Government of British Columbia pay the Indians for 348,000 acres of British Columbia land.

* * *

LIKE VICTORIA BETTER

"Back to Vancouver Island—the best place in the world to live."

This was the comment of Mr. and Mrs. G. A. Harris, former Victorians who disembarked on Thursday from the Donaldson Line's Ss. Laurentia after four years in their native England.

"The Old Country isn't what it used to be," declared Mr. Harris.

The couple had a poultry farm at Colwood for 16 years, but in 1946 decided to return to the land of their birth.

* * *

WORK STARTING SOON

Remodeling work on the former residence of Miss Kathleen Agnew, 1322 Rockland Avenue, is expected to start in the near future.

Dozens of applications already have been received from persons wishing to reside in the home which Miss Agnew has given for a haven for aged women. It will be operated by the Women's Auxiliary of the Anglican Church.

There are 28 vacancies which officials will have no difficulty in filling. The dwelling is situated on 3¼ acres of ground.

* * *

PICNIC CELEBRATION

An outdoor picnic in January to celebrate a silver wedding anniversary may sound odd to some people but certainly not to Mr. and Mrs. A. V. Cox, 1890 Haultain Street.

The couple staged such an outing Tuesday at Mount Douglas Park, and according to Mrs. Cox: "We enjoyed every minute of it."

Mr. Cox lit a fire in the outdoor stone fireplace and soon the crackling of the blaze was almost drowning out the roar of the nearby sea. A picnic lunch spread out near the fire made the celebration complete.

* * *

LOGGER INJURED

Joseph Wright, Port Renfrew, is in good condition in St. Joseph's Hospital, where he is recovering from head injuries received Thursday when struck by a sapling while working for B.C. Forest Products.

The injured man was brought to Victoria by the Victoria Ambulance Service.

* * *

WANTS TAXES CUT

It would be "very opportune and encouraging" if the 1951 tax rate could be reduced two or three mills, E. H. M. Foot, local lawyer told City Council yesterday in a letter.

He declared that if the tax rate is increased the number of properties reverting to the city for non-payment of taxes may be increased.

"It seems to be economically wrong to try to burden the present generation of taxpayers with say the full responsibility of paying for this proposed Point Ellice Bridge," stated Mr. Foot.

* * *

ART EXHIBITION

An interesting art display featuring the works of Victoria's Marion Stavrakov, and Venne McQuillan of Vancouver will be held in Eaton's art room February 3 to 10, inclusive.

Miss Stavrakov will have 20 oil and water color entries in the show, while the Vancouver artist will present a variety of Indian masks and pastels. The exhibition is being sponsored by the Ladies' Auxiliary of the Victoria Lions Club, and promises to attract a large number of Victorians.

* * *

COMMITTEES NAMED

Executive slate for 1951 was completed at a recent meeting of the Victoria-Oak Bay C.C.F. Association.

W. R. Martin was chosen treasurer and William Clunk, secretary.

Committee heads appointed were: Mrs. May Campbell, organization; L. S. Spiers, ways and means; John Bryson, hall; Jack McKenzie, trade union; Mrs. C. V. Mungall, publicity, and Mrs. Campbell and William Clunk, radio.

Charles Crow was re-elected president and executive members were named at an earlier meeting.

* * *

HEADS ASSOCIATION

Terry Fitzpatrick this week was elected president of the Civic Employees' Association (inside staff). He succeeds Jack Ozard.

Other officers elected were Dave Smith, vice-president; Mrs. M. Koski, secretary; William Craven, treasurer; Ernest Bridges, sergeant-at-arms.

Named to the executive board were Albert Jagger, Peter Cairns, Samuel Smith, Thomas Smith, Ray Byers and Jack Ozard.

The area of Afghanistan is 250,000 square miles, with an estimated population of 10,000,000

First Woman President Congratulated

—Colonist Photo.

Mrs. Betty G. Marshall, first woman president of Victoria County Young Liberals' Association is shown being congratulated by Past President Ronald Worley. Mrs. Marshall was elected by acclamation.

Dr. Beals Elected Head Of Astronomical Society

Dr. C. S. Beals, Dominion astronomer, of Ottawa, and formerly of Victoria, was elected national president of the Royal Astronomical Society of Canada last night, Canadian Press reported. He was named to the post at the annual general meeting in Toronto.

Dr. Beals until October, 1946, was assistant director of the Dominion Astrophysical Observatory on Little Saanich Mountain under Dr. Joseph A. Pearce. At that time he was appointed acting Dominion astronomer under R. Meldrum Stewart.

STUDIED STARS

His work at Saanich was mainly in connection with emission-line stars and the study of interstellar matter. He succeeded Mr. Stewart in April 1947.

Dr. John F. Heard, University of Toronto; and DeLisle Garneau, Montreal, were elected vice-presidents.

In addition to the presidents of the society's 14 centres across Canada, Gordon Shaw of Victoria was among a number elected to the National Council.

DR. C. S. BEALS

SCOTCH PRICE

GLASGOW, Scotland (CP)—Scottish distillers are forecasting a rise in the price of whiskey in Britain, blaming mounting costs of production. The present "recommended" price of about $5 a bottle was fixed in April, 1948.

The modern grand pianoforte developed from the harpsichord, in vogue in the 16th century.

Retiring General Says Good-Bye to Victoria

—Colonist Photo.

Major-General M. H. S. Penhale, C.B.E., C.D. (right) is shown having a few parting words with Major Alex Stirton, Western Command Public Relations Officer as he stopped off here to express his thanks to local army units and Victoria citizens. General Penhale was general officer commanding Western Army Command.

District Sets 1951 Rate On Municipalities' Water

Greater Victoria municipalities will pay eight cents a thousand gallons for water obtained from the Greater Victoria Water District in 1951.

The new rate was fixed this week by the Greater Victoria Water Board. It is the same rate which was struck at the beginning of 1950. Because of successful operations during the past year, the board was able during December to make a rate of 7.5 cents per 1,000 gallons retroactive to January 1, 1950.

REBATE ORDERED

This action of the board meant a total rebate of some $22,000 to member municipalities.

Successful operation during 1951 could mean a lower rate being made retroactive next December.

I. D. Lachlan, clerk treasurer of the water district, explained that a dry year would probably mean greater sales and the possibility of the rate being lowered.

The board accepted the tender of Highway Sawmills for logging operations on certain sections of the watershed. Bids submitted by the company were $18.25 per 1,000 board feet of Douglas fir and $17 per 1,000 board feet of western red cedar.

Mayor Percy George was re-elected chairman of the board.

SWINE RESTRICTED

LONDON (CP)—Restrictions on movement of pigs, to prevent the spread of swine fever, now have been extended to cover the whole of Britain.

General Retiring

Grateful to Victorians, City Units, Says Penhale

Major-General M. H. S. Penhale, C.B.E., C.D., retiring general officer commanding Western Army Command, stopped off in Victoria yesterday to say thanks and good-bye to local army units and Victoria citizens.

Still alert, youthful and full of zest after a total of 44 years of army service, General Penhale, who started his army career at the age of 13 as a reserve signaler, intends to go to California for a holiday and visit relatives in the East.

"Then," he says, "I am joining the ranks of the unemployed to start looking for a job."

He said he wanted to express gratitude for the help and co-operation of Victorians and those in the reserve army "without which we could not have accomplished much."

Asked about the state of Canada's defence, General Penhale said: "We're not quite as backward as some editorial writers like to suggest."

"MILES AHEAD"

All Canada's planning had be related to those of other nations, he stressed, and Canada's preparations were now "miles ahead" of what they were before either of the last two wars.

The general said it was not within his scope to comment on the need for conscription or otherwise. At the same time, he said, because Canada was growing and developing so rapidly there was a manpower shortage and a need for balancing requirements between industry and the armed services. That however, was a matter for Government policy.

The essential need in Canada, at the moment, he suggested, was for unity of purpose.

General Penhale was guest at a farewell dinner at Work Point Mess Thursday evening. He left yesterday for Vancouver.

CJVI Will Carry Speech by Nehru

The speech by Pandit Nehru to the gathered Commonwealth Prime Ministers in London, England, will be broadcast throughout the world and may be heard over Station CJVI here today at 4:45 p.m.

The Indian Prime Minister is attending a meeting of Commonwealth national leaders presently being held in London.

Text of Nehru's address will cover his suggestions for arranging a cease-fire in the Korean conflict and his plans for world peace.

MAIN ELEMENTS

Ancient chemists recognized only four elements—fire, air, water and earth—of which all others were thought to be mixtures.

Urges Full Support

Hamber to Be Chairman Of Red Cross Campaign

Hon. Eric W. Hamber, chancellor of the University of British Columbia, has accepted the appointment of chairman of the 1951 Red Cross campaign in this province, it was announced yesterday by Red Cross officials.

Mr. Hamber has been active in Red Cross work here for many years, both as president of the B.C. Division and as a member of individual committees, including the disaster service. This will be the fifth year he has acted as chairman of the campaign.

National objective in the 1951 appeal is $5,000,000. British Columbia's share in the national drive has been increased to $550,000.

The Canadian appeal will coincide with that of the American Red Cross, during the month of March. Exact date of the start of the drive will be announced soon.

In accepting the chairmanship, Mr. Hamber urged full support on the part of every citizen.

"It is important at this time," he stressed, "that Red Cross, an independent agency, working to relieve the suffering of mankind, in peace and in war, should have every possible assistance. It is the one international society able to gather all nations around a common table and work together as equals."

"DISCOVER the DIFFERENCE" in SIGNIFICANT NEWS

Read the world-famous newspaper, The Christian Science Monitor. Get a refreshing analysis of top foreign and national news. Reach out for rich reading benefits from a great global staff. Enjoy outstanding articles on homemaking, education, business, theater, music, radio, and sports. Be "best informed — Monitor informed."

Subscribe now to this special "get-acquainted" offer —1 month for . . . $1 (U. S. funds)

The Christian Science Monitor
One, Norway Street, Boston 15, Mass., U. S. A.
Enclosed is $1, for which please send me The Christian Science Monitor for one month.
Name ____
Street ____
City ____ Zone ____ State ____

FIRST CHURCH, VICTORIA, B.C.

The Daily Colonist Victoria, B.C., Sat., Jan. 13, 1951

LAST 2 DAYS

SATURDAY and MONDAY

CLEARANCE SALE

WOMEN'S SHOES

Reg. $12.95 — $7.95

Reg. $13.95 to $15.95 — $9.95

Reg. $16.50 to $24.95 — $12.95

A Large Group of Flats — Reg. $10.95 — Now $6.95

No Bally's On Sale
No Men's Shoes Will Be On Sale
VICTORIA STORE ONLY

Ingledew's
749 Yates St.

Sorry! No Mail Orders! No Exchanges! No Refunds!

ORIGINAL
HUMMEL FIGURINES
Complete Selection
3.50
653 YATES
F. W. FRANCIS LTD.
Jewellers

It's the Wind-Up of Our

DOLLAR S-T-R-E-T-C-H-I-N-G

January Clearance

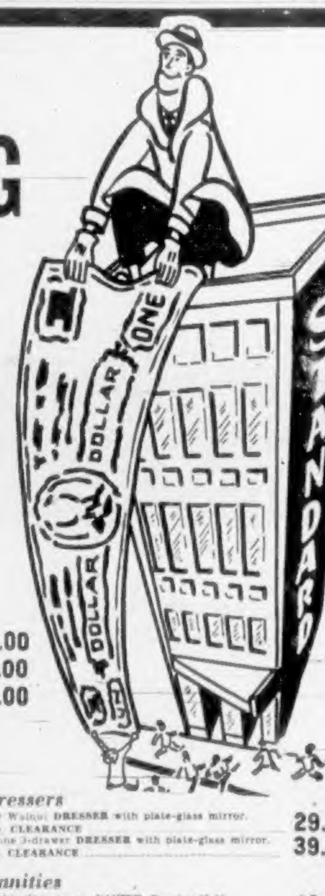

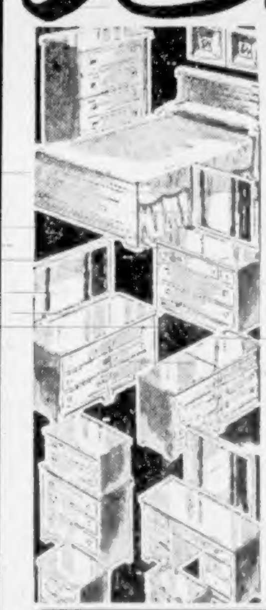

And what an event it IS . . . wonderful values on all 5 floors . . . savings for EVERY ROOM in your home. Call in now and choose modern, quality furniture and furnishings at CLEARANCE PRICES! Numbers are limited and we reserve the right of prior sale.

Odd Bedroom Pieces

Odd Chiffoniers

Four-Drawer Walnut CHIFFONIER. Regular 39.00. DOLLAR-STRETCHING CLEARANCE — 29.00
Four-Drawer Walnut Waterfall CHIFFONIER. Regular 60.00. CLEARANCE — 39.00
Three-Drawer Walnut Waterfall CHIFFONIER. Regular 39.00. CLEARANCE — 29.00

Odd Beds

Walnut BED, 4 feet wide. Regular 29.00. CLEARANCE — 19.90
Limed Oak BED, 4.6 ft. wide. Regular 39.50. CLEARANCE — 29.00
Mahogany Sleigh-Style BED, 4.6 ft. wide. Regular 84.50. CLEARANCE — 69.00
Burnt Almond BED, 4.6 ft. wide. Regular 34.00. CLEARANCE — 29.00
1 Only, Mahogany BED, 3.3 ft. wide. Regular 60.00. CLEARANCE — 49.00

Bedroom Benches

BEDROOM BENCH in walnut, mahogany and limed oak. Regular to 14.00 — 8.95
BEDROOM BENCH in walnut, mahogany and limed oak. Regular to 29.50 — 18.95

Child's Bedroom Chair

Covered in chintz, with toy box in seat. Regular 7.50. CLEARANCE — 5.95

Odd Dressers

Three-drawer Walnut DRESSER with plate-glass mirror. Regular 39.00. CLEARANCE — 29.00
Toasted Almond 3-drawer DRESSER with plate-glass mirror. Regular 49.00. CLEARANCE — 39.00

Odd Vanities

Waterfall design drop-centre VANITY. Regular 69.00. CLEARANCE — 49.00
Burnt Almond VANITY, 5-drawers, plate-glass mirror and Bench. Regular 69.00. CLEARANCE — 54.50

Night Tables

Burnt Almond NIGHT TABLE with drawer. Regular 19.00. CLEARANCE — 15.90
Burnt Almond NIGHT TABLE with drawer and cupboard. Regular 23.90. CLEARANCE — 19.90

Bargains in BEDROOM SUITES

4-Piece Modern BEDROOM SUITE in waterfall design. Regular 169.00. DOLLAR-STRETCHING CLEARANCE — 149.00
4-Piece Bird's-Eye Maple BEDROOM SUITE with large vanity. Regular 239.00. DOLLAR-STRETCHING CLEARANCE — 219.00
4-Piece and Night Table, light walnut BEDROOM SUITE with 46-inch round mirror. Regular 349.50. CLEARANCE — 299.00
4-Piece Louis XV natural Mahogany Suite. Regular 679.00. SAVE $100 at the CLEARANCE PRICE — 579.00
4-Piece BEDROOM SUITE, plus night table. Finest quality walnut. Regular 599.00. SAVE $100 at the CLEARANCE PRICE — 499.00
3-Piece HEPPLEWHITE SUITE, full-size bed, highboy and Mr. and Mrs. Dresser and Night Table. Regular 669.00. SAVE $174 at the CLEARANCE PRICE — 495.00

See the Many NON-ADVERTISED SPECIALS

Five Floors of wonderful JANUARY VALUES for your home . . . convenient terms arranged.

DINING-ROOM and DINETTE PIECES

Large carved OAK BUFFET, 5½ feet long. Regular 129.00. CLEARANCE — 89.00
Carved Oak CHINA CABINET. Regular 99.00. CLEARANCE — 79.00
Walnut CHINA CABINET. Regular 89.00. CLEARANCE — 69.50
Limed Oak CORNER CABINET. Regular 50.00. CLEARANCE — 39.00
Limed Oak EXTENSION TABLE. Regular 49.00. CLEARANCE — 29.00
Dinette BUFFET in applewood and green trim. Regular 39.00. CLEARANCE — 29.00
Limed Oak Dinette BUFFET. Regular 53.50. CLEARANCE — 45.00
Jackknife DINETTE TABLE in Applewood. Regular 29.50. CLEARANCE — 22.50
DINETTE CHAIRS in Applewood. With red leatherette seats. Regular 9.50. CLEARANCE — 7.90

Standard FURNITURE
DENNYS OF VICTORIA

Phone B 5111

RIGHT THROUGH—YATES TO VIEW

1858 **The Daily Colonist** 1951

AN INDEPENDENT NEWSPAPER THE ORGAN OF NO CLIQUE OR PARTY

Victoria Owned and Operated

The Colonist Printing and Publishing Company Limited Liability
1211 Broad Street, Victoria, B.C.

Subscription Rates: By city carrier, $1.25 per month. By mail, British Empire and American Continents, $12.00 per year; $1.00 per month. Other countries, $24.00 per year; $2.00 per month.

SATURDAY, JANUARY 13, 1951

Airport Improvement Wise and Useful Step

IF, as reported, the Department of National Defence is considering lengthening the east-west runway of Patricia Bay airport, there would be no time better than the present to take that step. Ever since the original laying out and construction of the airport the need for longer and better runways has been apparent, particularly on the east-west landing strip. Existing runways are held to be adequate for four-engined machines in clear weather, but this one is not for thick weather or instrument landings. As the size and weight of aircraft continue to grow more extensive provision becomes necessary in connection with landings or take-offs.

For two main reasons, both of them important, such an improvement at Patricia Bay would be timely and wise. The first, of course, is for defence purposes. This country will be making no mistake if it puts its contingent elements into good shape for today's machines, with some little leeway for the future. The other reason, even more important from a permanent viewpoint, is the fact that Patricia Bay is the western terminus of the scheduled air route across Canada. It is used regularly by the T.C.A. in daily trans-continental flights, and to a growing extent by other aircraft having business in this area.

It is said that any extension of the east-west runway on the scale implied would interfere with East Saanich Road. If that is a fact, the sooner its implications are faced and dealt with the better. It would be easier and cheaper to adjust now the highway, than to attempt to do so after still further settlement has consolidated itself in the area.

Another Attempt at a Cease-Fire

PATIENTLY restrained in face of the violence it has suffered at Red Chinese hands, the United Nations still seeks a formula whereby a cease-fire in Korea might be achieved. Another conference is proposed, this time between the United States, Great Britain, Russia and Red China. Meanwhile Communist China is reported as having set out its own terms for peace. The prospects are no more encouraging than they were a week or a month ago.

Red China is, without a doubt, sitting on top of the Korean world. Unless the United Nations is to reward her aggression with a seat on its Security Council, she has little to gain by a cease-fire. She is winning in the field, and since the U.N. effort there is apparently not to be expanded she is likely to keep on winning. Add to this the constancy with which Communists reject any but their own terms, and it will be seen there are no strong grounds for hope that the Korean campaign will come to a speedy end.

Meanwhile in the Pusan area the Princess Patricias are said to be rounding into form. Morale is good, training is well forward, and soon they will be ready and prepared. This is just as well. It seems clear it will be their own strong arms on which they will have to depend, and not on diplomatic moves at Lake Success. Unfortunately Red China is in the happy position for her of being wooed, with the United Nations cast as the suitor, a state of affairs which precludes undue enthusiasm that the latest cease-fire proposal will meet with much success.

Name Calling Never Helped Anything

IN this brave new world of North America it is regarded as a manly attribute to be outspoken; to call a spade a spade; to give a Roland for an Oliver. We pride ourselves that no one can call us names and get away with it. Yet one wonders in explosive times like these what there is to be gained from trading insults with the Soviets. This seems to be President Truman's latest policy; and while it is no more that tit for tat, it is hard to see what purpose is served by getting down to the Russian level.

The President's state of the Union speech to Congress was larded with immoderate denunciations of Russia. Made in such a place, his speech became an official United States reference to another nation, not to be dismissed lightly. At other times recently Mr. Truman has resorted to even more provocative language in public in descriptions of the Soviets. His desire to convince the world that there is to be no appeasement seems to have got the better of diplomatic discretion.

Russia has said as many hard things about the West; but is America's position strengthened by parroting the Soviets' deliberately provocative abusiveness? Apparently many of Mr. Truman's counsellors do not think so, for it has been reported from Washington that the inflammatory tone of his statements is causing them deep concern.

It would almost seem at times as if Mr. Truman—who as a diplomat is still somewhat of a tyro—does not yet realize that as President he can no longer speak publicly as a private individual; that his every public utterance now is the voice of his country. In this regard it is noteworthy that while Stalin's subordinates and the Moscow press and radio have long been baiting and insulting the West, Stalin himself has never been quoted as using the sort of language Mr. Truman has now adopted.

Letters and Excerpts

Letters to the editor on any topic of genuine interest are welcome if they are brief, accurate and fair. No letter will be inserted in whole, or in part, except over the proper signature and address of the writer. Unsolicited correspondence cannot be returned.

BUILDING MADE SAFE

Sir,—There appeared in the paper a statement that the new Scout Hall on Shelbourne Street did not conform to fire regulations. This was in error.

Some months ago we, the building committee, consulted the Saanich authorities as to what steps to take to place the building in a condition that would conform with fire regulations. We were told to rewire the building and build a chimney from the ground up. Both these operations have been completed and recently the fire chief, Mr. Law, in company with Mr. Freeman King, district commissioner, Boy Scouts, inspected the work and pronounced it satisfactory.

There only remains now the installation of toilets and washrooms, work on which is in progress, then the building will be available to the Scouts, Cubs, Guides and Brownies in our district.

F. B. F. NICHOLSON,
Chairman, Mt. Tolmie Boy Scouts
Group Committee.

1815 Douglas Street, Victoria, B.C.

CIVIC ELECTIONS

Sir,—The civic elections have come and gone, any many of the candidates were elected either as a result of support by the Non-Partisan League members or their friends or other organizations; but none of these candidates were actually elected as a result of the qualifications. With a city the size of Victoria and the small turn-out of voters, it is not surprising at the lack of interest in civic politics. This city has, within the last few years, gained a larger population with its newcomers, and it is very apparent from the size of the vote and the manner of handling elections that thousands of newcomers were not interested, chiefly due to the fact the average ratepayer knows little of our civic problems and is practically in the dark as to what has happened during the year in civic matters, many on account of their time being devoted to their own business and others indifferent to the entire matter.

Might I suggest that now, in view of the city having a city manager, that prior to elections at least two weeks the Mayor, Council and city manager should issue a 10 or 12-month report of the city's finances and with it reports of all departments and their workings, and that such should be published in the press and issued in book form to the ratepayers as a record of the year's work and finances of our city. Further, the City Council should set a definite date for a public meeting at which all interested citizens could attend and at this meeting the Mayor and Council should give an account of their services, as also the city manager.

L. J. WALSHE.

1047½ Southgate Street, Victoria, B.C.

SAANICH IMPROVEMENTS

Sir,—One of your recent correspondents objects to fair criticism of the lack of services in urban Saanich. I would ask this: Are Saanich roads, other than Provincially controlled, in reasonably good shape? Are sewers needed? Is surface drainage good? Are there open ditches? Are street lighting and garbage collections adequate?

People who live on high ground in Saanich can perhaps say that they have little to complain of re lack of sewers and drainage, but there happens to be many thousands living in low-lying areas who are definitely at a disadvantage.

Saanich has been incorporated as a municipality since 1906. Conditions mentioned have been more or less acute for many years. Had Saanich done the essential work and planning years ago services could have been done for about 25 per cent of today's cost, and the longer it is left the more costly it will be. Victoria built a large N.W. sewer at Saanich's request which is still unused and Victoria is out $100,000 or more on that account.

Let us hope that proper "groundwork" for overcoming these conditions both legally and financially will be exercised during 1951.

FRANK H. PARTRIDGE.

Quiet Work

One lesson, Nature, let me learn of thee,
One lesson which in every wind is blown,
One lesson of two duties kept at one
Though the loud world proclaim their enmity—
Of toil unsevered from tranquillity!
Of labor, that in lasting fruit outgrows
Far noisier schemes, accomplished in repose,
Too great for haste, too high for rivalry!
Yes, while on earth a thousand discords ring,
Man's fitful uproar mingling with his toil,
Still do thy sleepless ministers move on,
Their glorious tasks in silence perfecting;
Still working, blaming still our vain turmoil,
Laborers that shall not fail, when man is gone.

—MATTHEW ARNOLD.

Each person is the founder of his own fortune, good or bad. —JOHN FLETCHER.

"Can't you find some way to settle things?"

Papers Needed

By FRANK KELLEY

SOME folks call it a "wacky" world we're living in. It probably seems that way now and then, especially when we take time out to take stock of laws we make to funnel one another along certain grooves or channels. Most incongruous and out of line with equitable practice, at first glance anyway, are some regulations dealing with the handling of motive power, no matter how created.

Take the steam engine. No matter how great or small the power a unit of that description might be rated to develop, or whether installed in a moving or a stationary position, the man in attendance has to possess a certificate ("papers," usually termed by engineers) of competency before he can undertake to manipulate it. To do so without having to pass strict tests is to court severe penalties. It was the same when the internal combustion engine began to be adapted to power-developing purposes.

* * *

It made no difference whether the machine developed fifty or one thousand horsepower if operating in basements or boats under certain conditions, there had to be somebody with such "papers" in charge of it. Today a man is not permitted to operate a steam plant in the basement of his own premises or a power engine of any description for propelling a boat in any commercial venture in which human life and property values could be at risk, unless he has "papers."

One certificated engineer, however, takes care of the stationary engine, but in addition to the operator of the marine engine there must be a skipper with master's papers. All this is well and good and as right as it really should be, even though the stationary engine has only a limited lethal potential; and barring hidden hazards sometimes associated with wide and traveled waterways, the dangers of operating a power-driven craft are generally restricted to the occupants of the moment and the cargo the craft carries.

* * *

The same conditions do not apply to the happy-go-lucky practice of distributing licences privileging the holders to operate motor cars for both pleasure and profit on the public highways where, through temerity or ignorance, or both, some of those licence possessors are a menace to human life. The appalling record of fatalities and broken bodies tallied in America (North) annually seems to make no difference in the number of licences issued entitling the holders to handle a driving force of up to and sometimes exceeding a hundred horsepower.

For that privilege the only qualifications required on the part of the applicant are an average eyesight and some familiarity with the functions of certain gadgets identified with the instrument board of the car, there to assure safe-going under most circumstances. That is about all that is needed to fit one to take a high-powered machine onto a public highway and into streams of traffic where the ancient figure with the scythe is apparently ready to do a little reaping on the tragic side at times.

* * *

Just what additional regulations can be devised to protect us one from another and assure greater safety in street traffic is something deserving of much quiet thought on the part of all who care. Results need not limit the output of motor cars or people's pleasure. It could be remembered, however, that a 100-horsepower vehicle is a far greater menace to life at large on the streets than an engine of much greater capacity installed in a stationary position anywhere. The matter is worth a lot of mental reconnoitring in which complacency should have no place.

Of Men and Metals

By H. J. J. SARGINT
North American Newspaper Alliance

LONDON.—This correspondent has taken occasion recently to note the attitude of the British Labor Party toward the rearmament program to which this country has been committed. On the whole, Labor—except the extreme left wing, which is frankly pacifist—accepts the situation, if not cheerfully at least with resignation. Now one of the somewhat left-inclined leaders of British Labor, Emmanuel Shinwell, the Minister of Defence, will have to come to an early decision about rebuilding the Territorial Army.

Since the introduction of compulsory military service in Britain, conscripts — or national servicemen as they prefer to be called—serve two years with the colors and five with the Territorial Army, which in this way becomes a reserve and feeder for the regular force. This transfer of time-expired conscripts has not been too well organized, largely owing to the shortage of instructors to train the territorials. One of the earliest decisions that Shinwell will have to make is about the reconstruction of the Territorial Army. This force requires about 100,000 instructors, and men now in the reserve whose experiences in wartime have made them capable of becoming instructors are likely to be recalled to the colors. These men are in the so-called Z-Reserve; they have all had service during the war and were demobilized under the age and length-of-service scheme.

* * *

After the Cabinet has approved Shinwell's plan it will probably be discussed with military experts who will be on General Eisenhower's staff when he assumes his new post as commander-in-chief of the Atlantic Powers' army.

What might be called the mobilization of metals for the war effort is spreading apace and already domestic utensils are not only going up in price but are in short supply. The news that zinc, brass and copper cannot be used in the manufacture of nearly 200 items, including pots and pans, has led to purchasers, mostly women, cramming the hardware departments of the big stores.

The first goods to disappear will be galvanized dustbins, buckets and basins. Already in short supply are electric kettles — usually made of chromium-plated copper — electric toasters, percolators, heaters, refrigerators and washing machines. It is already difficult to buy zip-fasteners and we are told that collar-studs and razor blades will soon be on the short list.

* * *

This earmarking of metals for munitions has had an unfavorable effect on certain securities such as paint shares which have dropped on the news that the Ministry of Supply's cut in zinc allocations will include a drastic curtailment of zinc oxide to the paintmakers. Naturally, makers of domestic hardware will, for the time being, find their profits cut until they have been able to redeploy their industry on a war footing, since all categories of consumer goods which can be roughly classed as unnecessary in these days will disappear from the shop counters.

There is beginning to be felt a great shortage of antimony which is used for hardening lead and lead alloys. Shortage of antimony affects makers of storage batteries who use the metal in the frame and plates.

Generally speaking, as The London Times has pointed out, the shortage of raw materials remains the most urgent topic of business discussions in this country.

Rajahs' Form Union

(From The Edmonton Journal)

ONE of the oddest items of recent weeks is a report in The New York Times that the princes of India—rajahs and maharajahs, nawabs and walis and nizams and all—have just organized a union, or, more accurately, a professional association.

This is another blow to the romantic ideas most of us once formed of Indian royalty and its splendors. However, since India obtained its independence, the old "native states" have been progressively brought under the rule of the central Government, and their rulers pushed more and more into the background. The princes evidently feel the need of a professional association to protect their interests.

Just what the organization's detailed program may be, however, is not entirely clear. Its members can hardly ask for shorter office hours, since one of their main complaints is that they have nothing to do. For the same reason, they are scarcely in a position to ask for higher fees, in their present inactive status. Possibly they want a little financial help in maintaining their palaces, gold-embroidered robes, ceremonial elephants and other traditional trappings; the high cost of living has reached India, too.

Whatever their demands, they have certainly introduced a new, blue-blooded note into collective demands.

Fun, Fact and Fiction

Although believed to be a crime of sentiment, the Stone of Scone job obviously wasn't the work of the Brinks robbers, who were emotional only over money.

* * *

More cave drawings were discovered in the year just past. And eons hence, perhaps, diggers will come upon the telephone booths of our period.

* * *

The Germans want a small atomic project, for purposes of peace. This is not to be confused with any Sunday hiking club that later turned out to be a wehrmacht.

* * *

LOGIC

An Englishman traveling in Eire noticed that one railroad station had three clocks, all showing a different time. He pointed this out to a porter and suggested something be done about it.

"Well now, sorr," said the porter, "if they were all keeping the same time we wouldn't be wanting more than one."

* * *

An Irish investigator combs history and reached a conclusion that the longer a man's hair, the shorter his intellect. Einstein, perhaps, should stick to the violin.

* * *

Tenant—The people upstairs are very annoying. Last night they stomped and banged on the floor until after midnight.

Landlord—Did they wake you?

Tenant—No. Luckily I was up, playin' my tuba."

Observation Car

By G. S.

SEVERAL ladies, gathered around a pot of tea at the home of a James Bay district friend, fell to discussing an article on the effects of bad tempers one of them had read in a magazine. "I often try the time-honored custom of counting to ten when my husband or children provoke me into making some remark which might hurt their feelings," one of the ladies observed. "I have tried a soothing trip around the seafront in our automobile to calm my feelings on many occasions," another said. "Sometimes a walk through Beacon Hill Park serves as a remedy when things get a bit difficult at home," a third commented. "My husband exasperates me. He announces that he intends to play golf on Saturdays or Sundays when he should be chopping a bit of wood or finishing lining the basement, which he started three years ago. If the weather is fine I slip into some old clothes and weed the 'garden,' a fourth said. The hostess was noted for her sarcasm. "Dahrling," she beamed, "you should have a ten-acre plot to work on" . . . From the Maw Green comic strip: "Tell me, to what do you credit your stupendous success?" "It is simple, Mrs. Green. I have always just tried to make an honest living. I ran into mighty little competition that way." . . . The world is divided into three groups. There is the small group which makes things happen, the larger group which watches things happen, and the multitude which never knows what happens . . . There is nothing quite so distant as a distant relative who has plenty of money . . . The average person does not take much interest in international politics until they come right through the roof of his dwelling.

The Packsack

By GREGORY CLARK

IN the army, the prescribed grace before meals is a perfunctory—"For what we are about to receive, thank God!" Even the chaplain, if he is present, generally confines himself to this abrupt address to the Deity.

In the first war, I had an invitation to the mess of a general who was known to be a deeply religious man. He did not leave the matter of grace to the chaplain, the president or the vice-president of the mess. As we stood to our chairs, the general said: "Gentlemen, we will each ask a blessing." And the whole tableful of us stood with heads bowed, doing a private job, each in his fashion. In some sects, in many homes, this same principle is observed. Nobody speaks. Each member of the family, at a signal from Dad, bows the head and asks grace in a personal, not a perfunctory fashion.

On the street yesterday I met an elderly and prosperous lawyer with a large and heavy paper bag in his arms.

"My grace," he explained, indicating the bag.

"Ten pounds of seed," he elaborated, "I've just come from a seed store. Three pounds of millet, three pounds of scratch feed, a pound of sunflower, a pound of buckwheat, a pound of straight canary and a pound of rape. That's my grace before meat."

"Birds?" I checked.

"I have a feeding tray outside my dining-room window sill," he said. "Another under the shelter of a rose arbor in the garden. Every day, I say grace by going out and sprinkling a tumbler full of these seeds for the birds. Every Sunday, I add a special grace by putting a hunk of suet about the size of my fist in one of those openwork wire soap dishes nailed flat against the tree."

"And," I inquired, "do you say grace while going through this ritual?"

"What's more," replied the lawyer, "I feel it."

(Canada Wide Feature Service Ltd.)

Looking Back

Through Colonist Files

25 YEARS AGO—Reeve Herbert Anscomb, of Oak Bay, was returned by acclamation for a second term. He was proposed by Reginald Hayward and seconded by Fred M. McGregor.

50 YEARS AGO — Among the passengers who arrived from the North by the steamer Danube, yesterday, were Arthur Saint Cyr and half a dozen French-Canadians who have been assisting him in marking the northern boundaries of this province. The party has been out since last Spring, working on stretches of the boundary between Atlin and Teslin Lake.

85 YEARS AGO—Mr. McKay of the Hudson's Bay Company, left yesterday with 36 men en route to Shuswap Lake to get out the timber for constructing the steamer to be placed on the lakes for the Spring trade. Several miners left at the same time, bound to Big Bend.

New Proposals Contain Overtones of Stalling

—INTERPRETING THE NEWS—

By J. M. ROBERTS, JR.
AP News Analyst

The new United Nations proposals for a cease-fire in Korea represent more "diplomacy for the record," with overtones of stalling.

The motions for a new approach to Peiping go forward in the face of what amounts to a virtual Communist turn-down already.

The cease-fire commission proposal was only hours old, and the United States had just announced her willingness to proceed with it, when Jakob Malik said it could not serve as a basis for peace. U.N. observers declined to take this as the final Russian stand, saying Malik left himself some loopholes pending instructions from Moscow.

MOVED FAST

But Malik moved so fast, compared with his usual waits for instructions, as to cause speculation on other grounds also. It may have been that the Russians knew pretty well what to expect and were prepared.

The proposal calls for cease-fire with no cloak for new military preparations, interim arrangements for administration of Korea under U.N. principles, and an ultimate far-eastern settlement by Russia, Communist China, Britain and the United States after gradual withdrawal of all foreign troops.

From the standpoint of China and Russia, which make war for the purposes of territorial and political aggrandizement, and who are winning, there seems little reason why the suggestions should be entertained.

On the Allied side, nobody is fooled about the prospects for an ultimate settlement by the big powers.

REWARD FOR AGGRESSION

China is reported ready to negotiate if the Allies will virtually promise them a United Nations seat and Formosa in advance. That would be payment of a reward for aggression, on which the United States already has put down its foot.

And there are indications that Russia, who really runs the Communist show, doesn't really want Peiping in the United Nations anyway.

The practical effect of the cease-fire proposals, then, is merely to delay the American proposal that the U.N. formally classify China as an aggressor, following up with political, military and economic sanctions.

Britain, with large commercial interests in China, has tried to avoid this. In spite of advices from Washington that the United States intends to hold a beachhead in Korea, London thinks Korea will soon be written off, and the embarrassing question of sanctions avoided.

Talks at Top Level Urged for Big Five

LONDON, Jan. 12 (AP).—Commonwealth prime ministers urged in the name of humanity tonight that the heads of the Big Five powers hold frank talks in a supreme effort to avert a new war.

In a historic declaration, the nine leaders of one-quarter of the world's people pledged themselves "to retain mastery of our own affairs" and to strengthen defences while the fear of aggression lasts.

But, they said in winding up a nine-day parley:

1. German and Japanese settlements should be speeded.

2. "Any feasible arrangement for a frank exchange of views with Stalin or with Mao Tze-tung" would be welcomed.

TOP LEVEL

A conference spokesman explained the prime ministers had in mind a meeting of President Truman, Prime Minister Clement Attlee and French Premier Rene Pleven with Prime Minister Stalin to discuss cold war quarrels in the West; and a similar discussion on Far Eastern problems in which Red China's Mao would replace M. Pleven.

3. Living standards of the millions who live in poverty in the backyards of the world should be raised. The Commonwealth bloc resolved to help where it could.

The prime ministers sent regards to Americans and a promise to the Russian and Chinese Communists.

To the United States: It has been a privilege to work closely with Americans, whose aid to war-torn countries has been warmly regarded. They are determined to stand on common ground with the United States on international issues.

NO INTERFERENCE

To Russia and Red China: The prime ministers do not seek to interfere in the affairs of the Soviet Union or China or any other country.

The Commonwealth leaders met to exchange ideas on all aspects of the world crisis which have stemmed the East-West differences. Countries represented were Britain, Canada, India, Pakistan, Ceylon, Australia, New Zealand, South Africa and Southern Rhodesia.

While the call for top-level talks had general support, it was inspired largely by India's Prime Minister Jawaharlal Nehru.

Fought in Four Wars

"Rattlesnake Pete" Dies in Vancouver at 93

VANCOUVER, Jan. 12 (CP).—Sgt.-Major A. H. O. (Rattlesnake Pete) Freemantle, who spent 48 years and 54 days in the army, has died in Vancouver at 93.

He fought in four wars, starting with the Zulu War of 1879.

The veteran of many campaigns got his nickname in the World War. In 1914, he was training recruits and when he found them doing something wrong, they received one warning and then he "struck."

Sgt.-Major Freemantle was born in Somerset, England, in 1857. After the Zulu War, he set out for Canada. He served through the Riel Rebellion campaign in 1885 and in 1889 fought in the Boer War.

CHAT WITH KING

At 57, he re-enlisted for the Great War. Once on parade in England, he was asked by King George V how old he was.

"Forty-five, sir," Sgt.-Major Freemantle said.

"Your regimental age, I presume?" the King replied.

Sgt.-Major Freemantle won the D.C.M. in France and was seriously wounded later.

In 1939, at 82, he tried to get back into the army. He didn't make it.

Roman Catholic Decree Affects All Groups Similar to Rotary

VATICAN CITY, Jan. 12 (AP).—A Vatican source made it clear today the Roman Catholic Church decree forbidding priests to belong to Rotary or attend its meetings applies by implication to all similar luncheon club groups throughout the world.

He mentioned Kiwanis, Lions and Optimist clubs and said the ban might even extend to Chambers of Commerce.

Expressions of astonishment came from American and Canadian civic club leaders.

The decree, approved by Pope Pius, was made public Thursday by the Vatican newspaper L'Osservatore Romano. It was drawn up by the Supreme Sacred Congregation of the Holy Office.

Today's fuller explanation came from a member of the Supreme Sacred Congregation.

The decree, this authority said, is valid for all associations such as Rotary.

Referring to its warning that Catholic laymen should be guided by Canon Law 684 concerning membership, it was explained:

Catholic laymen are not forbidden to be members of Rotary or similar organizations, but are warned to be on guard toward organizations of a "secret, seditious or suspected" nature, or that "seek to draw away from the legitimate vigilance of the church."

The informant said the decree did not intend to attribute these characteristics to Rotary, but "it is obvious" that where a local Rotary club might assume a Masonic tendency, members of that particular club would be subject to excommunication.

Oddities

CHICAGO, Jan. 12 (INS).—Chicago police boasted of a new record today—no one was murdered in the city during the past 12 days.

Lieut. John Golden, head of the police homicide division, said the previous record for no murders was a seven-day period in October, 1950.

PONTEFRACT, England, Jan. 12 (Reuters). — Acting-Corporal Henry Harvey, who has spent 38 of his 63 years in the army, was a bit put out at receiving notice that he was to be discharged.

So he wrote to the King, telling him that he wanted to stay in.

Today Harvey learned from the War Office that he could remain in uniform.

"Well, I'm ready for anything now," Harvey says. "Korea or anywhere."

He can stay in the army until he turns 65.

Brazilian enterprises were loaned $328,000,000 by the World Bank up to 1950.

Legal Defence May Be Costly

VANCOUVER, Jan. 12 (CP).—It will cost John Diefenbaker, Saskatchewan criminal lawyer, $1,500 to appear in a British Columbia court.

Mr. Diefenbaker, Progressive Conservative Member of Parliament for Lake Centre, Sask., is defence counsel in the case of John A. Atherton, 22-year-old telegraph operator charged with manslaughter in the Canoe River train wreck.

He will have to be admitted to the British Columbia bar before he can appear in Prince George, B.C., at Atherton's preliminary hearing.

The admittance price is $1,500.

You Can Save!

Call in at the Vanity's great Clearance Sale today. Buy two and three pairs of smart shoes at greatly reduced prices.

9.00 Values for 3.95

Group of pumps, straps, ties and slings. Broken sizes, but wonderful values. Values to $9.

SALE PRICE 3.95

Values to 10.00 for 4.95

Pumps and Ties. Values to $10. Sale Price 4.95

Style Shoes. Values to $8. Sale Price 1.95

$8 Sandals and Pumps. Sale Price 2.95

$7.50 Crepe-Sole Shoes. Sale Price 5.95

$11.50 Style Shoes. Sale Price 6.95

The Vanity
1306 DOUGLAS ST.

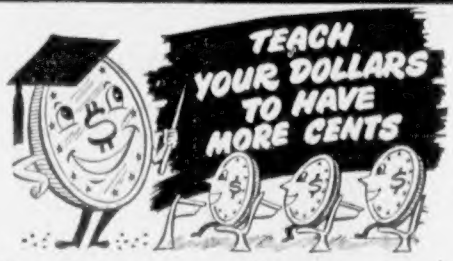

at Les Palmer's
January Clearance SALE

MEN'S SUITS
English worsted and gabardines. Single and double-breasted models. Regular to 50.00 ... 39.50
Others, regular to 65.00 ... 49.50

RAINCOATS
Good selection in broken sizes ... 19.50
Blue gabardine, small sizes only ... 29.50

SPORT COATS
Broken lines ... 19.50
Others at ... 22.50 and 29.50

SHIRTS
Sports and dress, plain and fancies. Some shop-soiled. Reg. to $5.0. Only ... 3.95

SLACKS
Gabardines, different colors, all sizes ... 9.50

LADIES' BLAZERS
Good selection in blues and wines. Reg. to 32.50. Special ... 22.50

UNHEARD-OF BARGAINS
T-Shirts, waffle weave ... 99c
Men's Scarves ... 1.29
Hose, various patterns ... 99c

Les Palmer
Douglas St. Store Only — LIMITED — 1113-15 DOUGLAS

FLOORS GLEAM

When you use the NEW GE

GENERAL ELECTRIC Floor Polisher

you simply guide it! Two counter-rotating brushes do all the work. $64.50

EASY TERMS

MACDONALDS
VICTORIA'S LARGEST ELECTRICAL DEALERS
712 Yates St. E 1171

91 YEARS SERVING VICTORIA WITH
FINE QUALITY TOOLS
BIGGER STOCKS—BETTER SELECTION

DELTA MACHINE TOOLS AND Delta Homecraft

Economy-Priced HOMECRAFT® Power Tools

Delta's answer to the demand for good, popular-priced tools that adequately meet the average hobbyist's basic requirements for intermittent use.

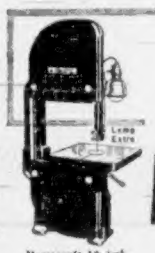

Homecraft 10-inch Band Saw — For straight or curved cuts. $0.00

Homecraft 4-inch Jointer — For forming straight, true edges — smoother and faster than by hand. $0.00

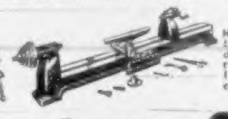

Homecraft 10-inch Lathe — For spindle and face-plate turning to make lamps, vases, etc. $0.00

Homecraft 16-inch Scroll Saw — For all curved sawing, for making toys, shelves, etc. Also for filing and sanding. $0.00

Lamp & Motor Extra

Motor Extra

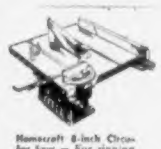

Homecraft 8-inch Circular Saw — For ripping or cross-cutting and making moulding. $0.00

Homecraft Grinder and Buffing Head — For sharpening tools and knives, polishing household metals, etc. $0.00

Homecraft 11-inch Drill Press — 7 tools in 1. For drilling, shaping, routing, carving, sanding, grinding, mortising. $0.00

Come in soon, to see these Homecraft Power Tools

THE WOLF CUB
THE COMPLETE POWER TOOL HOBBY WORKSHOP

The complete shop, as illustrated, is made up of four separate kits powered by the WOLF CUB electric drill.

COMPLETE OUTFIT ONLY $59.30

The WOLF CUB ¼-INCH ELECTRIC DRILL — The sturdy, high-speed power unit for use with all the kits (one drill only required).

The Polishing, Drilling and Grinding Kit sets up complete as shown.

WOLF CUB DRILL STAND sets up into a complete drill stand, as illustrated, "powered by the Wolf Cub ¼-in. electric drill.

THE WOLF CUB TABLE SAW—Sets up complete with saw as shown, powered by the Wolf Cub ¼-inch electric drill.

WOLF CUB WOOD TURNING LATHE sets up complete as illustrated, and is powered by the Wolf Cub ¼-inch drill.

SHOPSMITH 5-IN-1 POWER TOOLS

A complete power-tool unit for home hobbyists and commercial woodworkers . . . Only a single ½ horsepower motor is needed to operate all the various tools. Weighs more than 200 lbs., and is built to handle heavy work.

5 BIG CAPACITY TOOLS IN 1
★ WOOD LATHE—34 inches between centres.
★ DISC SANDER—12-inch disc.
★ VERTICAL DRILL PRESS—15-in.
★ HORIZONTAL DRILL PRESS.
★ CIRCULAR SAW—8-inch.

$239.50
Complete Unit (motor extra)

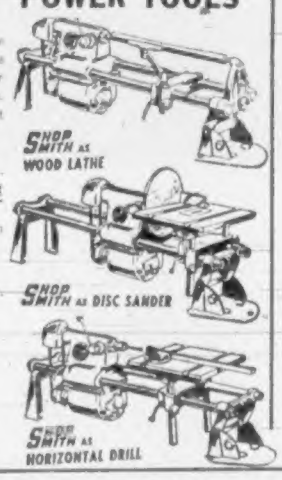

DREMEL Electric COPING SAW

Safe as a Hand Saw

A big-value tool for boys from 8 to 80. It work like magic . . . cuts at foot-a-minute speed . . . so easily, even a child can use it. Four-way blade holder permits sawing in any direction . . . at any angle. Only two moving parts . . . never needs oiling.

FREE PROJECT PLANS—Plans for six useful projects with each DREMEL SAW. Price complete, only $9.45

NEW Electric MOTO-SANDER AND POLISHER

• SAVES TIME
• SAVES EFFORT

Sanding can be fun with the new MOTO-SANDER developed by Dremel. This inexpensive tool delivers 7,200 fast strokes a minute . . . gets into hard to reach places and does a magically smooth job of sanding. MOTO-SANDER has only 2 moving parts . . . needs no oiling or adjustment. Cam-type clamp prevents changing paper in a matter of seconds.

COMPLETE WITH PAPER AND POLISHING PADS $22.95

SKILSAW (Illustrated)

MULTIPLEX TABLE SAWS
Features the exclusive, versatile "flow," designed to provide unequaled facility and scope of operation. Pivoted arm can be turned right or left to cut mitres of any degree, or move backwards and forward to make desired rip cuts.
AVAILABLE FROM STOCK

POWER SAWS
AVAILABLE FROM STOCK

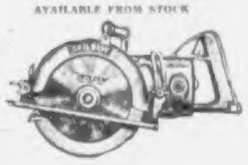

• SPEEDMATIC
• SKIL
• MALL
• SIOUX
• BLACK & DECKER

BELT SANDERS
AVAILABLE FROM STOCK

• Skil • Porter Cable

For STARRETT MECHANICS' TOOLS it's Mc & Mc

PORTABLE GRINDERS
Available From Stock

• SKIL
• PORTER-CABLE

STANLEY HAND TOOLS

The choice of experienced craftsmen. You'll never regret investing in Stanley tools. They've been tried across the world by craftsmen and amateur alike . . . tried under every kind of condition . . . and have come through with flying colors. Years of experience . . . good solid PRACTICAL experience . . . stand behind every tool developed by Stanley.

Your Stanley Tool Headquarters in Victoria . . . Mc & Mc

ELECTRIC DRILLS
AVAILABLE FROM STOCK

• STANLEY
• SKIL
• SIOUX
• WOLF
• CUMMINS
• SIOUX
• SPEED-WAY
• BLACK & DECKER
• MILLERS FALLS

NOW AVAILABLE FROM STOCK
THE FAMOUS BEAVER POWER TOOLS

PHONE G 1111
McLENNAN McFEELY & PRIOR LIMITED
1400 BLOCK GOVERNMENT ST.

Lions Club Auxiliary Officers Installed

—Colonist Photo

Highlight of the Lions Club Auxiliary installation ceremony held at The Monterey last evening was when Mr. George Thackray, president of the Lions Club installed his wife as president of the Auxiliary. Pictured above Mr. Thackray hands the gavel to Mrs. Thackray with Mrs. H. Hinch, immediate past president, looking on.

Prize Winners on Honolulu Holiday

—Canadian Pacific Airlines Photo

Winners of a province-wide contest, sponsored by a local food company, the prize for which was a two-week holiday in Honolulu, was Mrs. E. J. Wilson, of Salt Spring Island. Mrs. Wilson and her husband are shown aboard a Canadian Pacific "Empress of the Air" just prior to their departure from Vancouver on Wednesday night. With them is Stewardess Shirley Burgis.

Rev. W. Allan Installs Fairfield W.A. Executive

Fairfield United Women's Association met recently in the church hall with Mrs. A. S. Hunter presiding. The devotional period was led by Mrs. W. R. Williams.

The Rev. W. Allan was in attendance, and presided during the installation of officers. They included Mrs. A. S. Hunter, president; Mrs. A. E. Matcham, first vice-president; Mrs. D. Nevan, second vice-president; Mrs. W. Heath, third ... ing secretary; Mrs. J. H. Hedley, corresponding secretary; Miss M. Bradshaw, treasurer; Mrs. J. Houston, kitchen convener; Mrs. A. Schroeder, flower convener. Mrs. A. Schroeder, Mrs. W. G. H. Firth and Mrs. J. Hill were appointed as manse committee, and Mrs. T. R. Handasyde and Mrs. E. Haggis as sewing committee.

It was decided to send a remembrance gift to Miss Wilma Thomas, United Church teacher and missionary in Japan. It was also decided to hold a "Pot Luck" supper on the occasion of the congregational annual meeting at the end of the month.

Arrangements were made for a Burns concert on Wednesday, January 24, the program to be presented by the Victoria Y.W.C.A. Glee Club under leadership of Mrs. Roberto Wood.

Lyle Robertson addressed the association, and described the activities of the Provincial Boys' Parliament recently held at U.B.C., Vancouver.

Ten dollars was voted in support of this work on behalf of Canadian Youth, and several of the members made individual purchases ... Refreshments were served by Mrs. E. G. Freeman assisted by Miss Doris Freeman.

Spinster Ball Plans Complete

Chief topic under discussion at the meeting of the St. Joseph's Hospital Junior Auxiliary was the Spinsters' Ball. Arrangements have been completed for this event, which will be held February 2 at the Empress Hotel under the convenership of Miss Yvonne Taylor.

It was reported by Miss Betty Short, convener of the children's Christmas party, that receipts amounted to $78.07.

Entertains in Honor Of London Visitor

SOCIAL AND PERSONAL

Mrs. W. R. Roskelley entertained at the tea hour yesterday at her home 2566 Fifth Street, in honor of Miss Allison Jones of London, England, who is paying a return visit to the city after an absence of six years. Miss Jones who is staying at "Roccabella," was active in war work and with the I.O.D.E., here during the war. About 20 guests were present.

* * *

Honoring her granddaughter, Miss Donna Lamont, who is being married this month, Mrs. E. J. Dobie entertained Thursday evening at a miscellaneous shower at her home on Richardson Street. A corsage of pink carnations was presented to the bride-elect. The pretty gifts were concealed in a "dream house" decorated in pink and white. Refreshments were served by the hostess at the close of an enjoyable evening. The invited guests were Mrs. Gordon D. Lamont, Mrs. Charles J. Wright, Mrs. A. McPhee, Mrs. W. Coutts, Mrs. H. West, Mrs. L. Dobie, Mrs. W. Wright, Mrs. M. Lamont, Mrs. C. Gordon, Mrs. J. Roach, Mrs. D. Dobie, Mrs. Harrison, Mrs. R. Warnock, Mrs. C. Rigby, Mrs. D. Adair, Mrs. J. Dobie, Mrs. R. Grant, Mrs. S. Wright and Misses Sandra Lamont and Patricia Wright.

* * *

Married in Hamilton

A marriage of interest in Victoria took place recently in Hamilton, Ont., between Barbara Nancy Smith, daughter of Mr. and Mrs. Harold Austin Smith, formerly of Victoria, and Lieut. (j.g.) Ralph Sharp Roth, U.S.N.R.

* * *

At Forbidden Plateau

Guests staying at the Forbidden Plateau Lodge this week include Miss Mary Wilson and Miss Marylin Leigh.

* * *

The Naval Auxiliary to the R.C.N. will give a tea on January 31 at H.M.C.S. Naden when wives of men on the three destroyers serving in Korean waters will be guests.

* * *

Mrs. Walter Head of Vancouver is spending a few days at the Empress Hotel.

* * *

Mr. and Mrs. P. M. McKinnon, 860 Queens Avenue, were honored on the occasion of their 40th wedding anniversary by friends from the Prairies. Bridge and canasta were enjoyed. Mr. C. P. Lee expressed the good wishes of those present and presented a gift of china to Mr. and Mrs. McKinnon.

* * *

Mrs. I. M. Heaton has returned from a ten-month trip to England and the Continent and is staying at the Beverley Hotel.

* * *

Mrs. W. Allen, Sooke Road, entertained recently in honor of her daughter, Joan, who celebrated her ninth birthday. Guests were Martha Mills, Jan Fraser, Judy Fraser, Penelope White, Donna Mills, Della Grant, David Allen and Elizabeth Allen.

* * *

Miss Rea Anne Drager, Foul Bay Road, entertained members of the Broad Street Bank of Toronto after a skating party on Thursday evening.

Lion President Installs Wife Auxiliary Head

A unique installation ceremony took place last night at the Monterey when Lion President George Thackray installed his wife as president of the Lions' Auxiliary.

Other officers are: Mrs. Helen Hinch, past president, installed by Lion Ted Estlin; Mrs. Millie Hinch, vice-president, installed by Lion Charlie Savage; Mrs. Mary Spouse, corresponding secretary, Mrs. Dorothy Hackett, recording secretary, installed by Lion Art Quail and Mrs. Doris Gilson, treasurer, installed by Lion Clarence Johns.

Lion Millard Mooney presided at the installation of the four directors; Mrs. Lettie Richardson, Mrs. Lola Cullimore, Mrs. Phyllis Ebdon and Mrs. Gertrude Fansett.

Mr. Thackray and Mrs. Simpson welcomed the guests and Mrs. Alice MacLeod and Lion Sam Taylor were tail twisters for the occasion.

Following the banquet and installation, short musical program and dancing concluded the evening.

The importance of athletics in maintaining mental and physical health was stressed by Mr. Archie McKinnon when he addressed the Margaret Jenkins - Bank Street P.-T.A. Miss Nancy Anders and Miss Jeanne Elliott gave a demonstration of tumbling. Mrs. W. H. Muncy announced that proceeds of the recent concert amounted to $193.35.

The Southern Cross constellation was first used on the Australian flag in 1854.

Engagements

Mr. and Mrs. E. J. Payne wish to announce the engagement of their daughter, Kathleen June, to Douglas John Coates, son of Mr. and Mrs. A. A. Coates, 1476 Gladstone. The wedding will take place February 3, 1951, at St. Andrew's R.C. Cathedral, Victoria.

Announcements to appear under this heading will be accepted at The Colonist Advertising Department. Minimum charge $1.50 for 10 lines and 10c for each additional line.

Problems of B.C.H.I.S. Outlined by Detwiller

The real problem confronting the B.C. Hospital Insurance Service is not so much a shortage of hospital beds, but human nature combined with a backlog of unmet medical needs, stated B.C.H.I.S. commissioner, Lloyd Detwiller when he addressed the Liberal Women's Forum yesterday afternoon at Liberal Headquarters, Government Street.

Mr. Detwiller pointed out that the hospital is still the responsibility of the community and the Insurance Service only pays for medical care, it does not guarantee a bed. He added, though, that the B.C. Government is providing financial assistance head and shoulders above that offered by any other province in Canada, in an effort to alleviate the bed shortage.

COMMUNITY A THIRD

"The Community is required to raise one-third of the cost, the province raises one-third, the Federal Government allows $1,000 per bed and the Provincial Government provides the remainder through a repayable advance," Mr. Detwiller explained, "a financing scheme equalled in none of the other provinces."

Commenting upon the Hamilton report, the commissioner remarked that it is his department's duty to "marry the practical situation with the theoretic report," thus providing adequate hospital facilities where population and future progress demand.

Mr. Detwiller paid tribute to the women's auxiliaries and organizations whose contributions, in money or goods, are matched by the Insurance Service in funds. "They have not taken the 'Let the Government do it attitude' and during the past two years contributions from these organizations have doubled."

"Hospitals are subject to the same rises in cost of living as we are," stated Mr. Detwiller, "and the rising cost of linens, steel and food plus rising wages are responsible for increased hospital costs."

The speaker stated that from 1,500 to 2,000 beds will come into operation in British Columbia during the next few years, with at least 576 beds in definite view for 1951.

HUMAN NATURE

Reiterating that a good many problems of bed shortages are caused by human nature, Mr. Detwiller quoted figures to show that from December 20 to January 5, there were 323 vacant beds in Victoria hospitals, which at other times, are filled to capacity.

Tea was served at the close of the meeting. Mrs. V. Bertucci and Mrs. S. James poured at the tea table centred with a vase of white chrysanthemums flanked by two large red lilies which were sent from Honolulu by Mrs. Bertucci's nephew, Roy Emery.

Dr. O. M. Jones Chapter, I.O.D.E., will hold its annual meeting on February 13 at 12:30 p.m. at the Beach Hotel. A bridge tea will be held in the Douglas Room, Hudson's Bay Company, on January 25, at 2 p.m.

Hospital W.A. Buys Mix-Master

LADYSMITH, Jan. 12.—First meeting under the new executive of Women's Auxiliary to the Ladysmith General Hospital it was decided to purchase a $60 electric Mixmaster for the hospital. Mrs. Renee Hall presided.

Meeting was held in the nurses' home. Members received a gift of chocolates from the nursing staff.

The matron's request for abdominal binders and dressing bags was approved.

GETS BIRD

LONDON, (CP)—A woman cloakroom attendant at Paddington railway station found that someone had checked but failed to claim a live partridge. She took it to a "Dumb Friends' League" hospital.

Clubs and Societies

Tolmie P.-T.A. will meet on Monday at 8 p.m. in the school.

* * *

New Imperial Social Club is holding a whist drive on January 16 at the club rooms, 1303 Broad Street.

* * *

North Ward P.-T.A. will meet on Monday at 8 p.m. in the school auditorium. Films will be shown.

* * *

Victoria Purple Star Lodge will meet on Wednesday at 8 p.m. for initiation of officers in the Orange Hall, 725 Courtney Street.

* * *

Victoria Women's Conservative Association will meet at Prince Robert House on Thursday at 2:15 p.m.

* * *

The University Women's Club of Victoria will hear Mrs. Dorothy Williams of S. J. Willis High School speak on her impressions of Guatemala on Tuesday, January 16, at 8 p.m. at the Arts Centre.

January Clearance
COATS
SUITS
DRESSES
Mary Constance
784 FORT ST.

PRICES ARE GOING UP
Look! $ave!
BUY!
Take Advantage of Our
JANUARY SALE
10% Saving on All Regular Merchandise
And many other outstanding values in every department.
DO SHOP SOON!
the STORK
PHONE G 1194
TWEEN AGE SHOP
631 FORT STREET ... VICTORIA, B.C.
"There Is No Substitute for Quality"

ANNUAL JANUARY CLEARANCE
SALE! Coats and Suits
PICCADILLY SHOPPE
The British Fashion Centre for Women
"ALWAYS THE BEST FOR LESS"
THE CORNER OF FORT, 1017 GOVERNMENT ST. G 7332

SEE PAGE 2 for
McMARTIN'S ANNUAL SALE

Munday's
Semi-Annual
SHOE SALE
Continues Today 9 A.M.

One of our famous semi-annual events that provides a wonderful opportunity to stock up on the smartest American shoes at substantial savings! Fine assortments of famous makes, such as "BAREFOOT ORIGINALS," "RAMONA," "VITALITY," "PEACOCK" and others. Every pair from our regular stock ... not a thing changed by the price! Shop early for the best selections!

Women's Style Shoes — Peacock - Vitality, Barefoot Originals, Ramona and Others — Reg. 16.95 to 19.95 — 12.95
Women's Style Shoes — Ramona - Vitality, Menihan and Others — Reg. 16.95 and 17.95 — 10.95
Women's Genuine Reptile Shoes — From New York — Reg. 18.95 to 22.95 — 10.95
Womens Style Shoes — From New York — Reg. 13.95 and 14.95 — 8.95
Women's Style Shoes — Reg. 14.95, 15.95 and 16.95 — 6.95
Womens Style Shoes — A Big Group of Short Lines — Reg. 11.95 to 15.95 — 4.95
Joyce Casuals — A Group of Discontinued Lines — Reg. 10.95 to 12.95 — 6.95
Oomphies and Other Famous Slippers — Reg. 4.95 and 5.95 — 2.95

ALL SALES FINAL
No Charges — No Refunds — No Exchanges at Sale Prices
Munday's
1203 Douglas Street

Pre-Stock Clearance AT THE
Lady Mae Shoppe
824 Yates Street, Phone B 3342 — Between Dominion and Atlas Theatres
STARTS TODAY

GIRDLES
Regular 1.95 Special — $1.49
Side-Hook Girdle, Regular 4.00 — $2.95
Front-Clasp Girdle, Regular 6.00 — $4.98
Front Lace and Clasp Girdle, Regular 5.00 — $3.98
Corselettes, sizes 33-34-35 only, Regular 9.95 — $5.95

HOUSECOATS
Broken size range. All-wool flannel. 23.95, for — $18.95

NEGLIGEES
Crepe back satin. Regular 24.95, for — $12.49

NIGHTGOWNS
Values up to 6.50, for — $3.98
Regular 5.95, for — $2.98

Listed are a few of our many specials in discontinued lines and broken sizes. Early choice advisable.

PYJAMAS
Satins, jerseys and shantungs. Reg. 7.95. Special — $4.49

JERSEY HOUSECOATS
Reg. 14.95 for — $9.95

SLIPS
White and colors, broken size range. Values up to 4.50 — $2.79

CUFF-KNEE PANTIES
Clearing of discontinued lines. Reg. 1.25. Special — 89¢
Vests to match. Special — 89¢

BRIEFS
White and colors. Reg. 79c. Special — 49¢

Many Other Unadvertised Specials
See Our Windows

Blouses
FROM REGULAR STOCK
GREATLY REDUCED

ALL SALES FINAL • NO REFUNDS • NO EXCHANGES

Two Packages WITH A Single Purpose
JAMESON'S
COFFEE
TEA
PICKED for PERFECTION
PACKED for PROTECTION
POURED FOR Pleasure

Presbyterian Moderator to Speak in Victoria

By J. R. AYRES

Many Victorians will enjoy listening to the new Moderator of the Presbyterian Church in Canada, Rt. Rev. Professor Francis Scott MacKenzie, D.D., when he speaks at morning and evening services in St. Andrew's Presbyterian Church tomorrow.

Dr. and Mrs. Mackenzie are guests at the home of Mr. and Mrs. Duncan J. Maclean, 1636 Hollywood Crescent, as they tour the city of Victoria together.

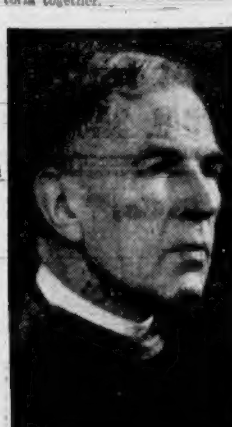

RT. REV. F. S. MACKENZIE

The learned head of the Presbyterian Church in Canada has a message which is worthwhile taking to heart by any person of any denomination.

"In these crucial times all right-thinking people must search themselves to discover whether the challenge of the age, Communism's bid for world supremacy, should not be met," Dr. Mackenzie said.

"The church has a great deal to learn from the Communists," he went on, "if the things we prize in life are to be worthwhile.

"The Communists have a great deal of faith in their cause. As has been proven, they will go to any lengths to serve it, no matter what the sacrifice. They are even willing to die for it.

"The Communists can teach Christians how to work for a faith," he asserted, "and the crux of the matter will be when Christians realize that they have to prove the power of their better faith.

"The call to Christianity, no matter how comforting a religion may be, is not a call to soft sacrifice. It is an appeal for hard and lasting work on the part of the individual. Christians must not underestimate the power of Communism, but must respond to the appeal of their own church faith and do something about it."

Dr. Mackenzie, who has been teaching theology for 25 years, was asked if he was ever told by worshippers that the church hadn't the appeal to compete with other attractions.

"We haven't the means or desire to compete with commercial entertainment on its own level," he replied.

TOO INDIFFERENT

"There is, I admit," he said, "far too much popular indifference to the teachings of the church. But I feel encouraged, in times of crisis such as the present, by the manifest eagerness of the people generally to be led by an active, positive effort for righteousness back to religion.

"I feel that the church as a whole should present the teachings of the Christian gospel in all its sacrificial ruggedness, at the same time stressing its eventual rewards.

"When we have proven that ours is the better faith we will win out, either against Communism or against any counter-attractions."

Dr. Mackenzie, born near Lucknow, Ont., in 1884, decided as a young man to study law. He went to Vancouver to study under Hon. Malcolm A. MacDonald, but the great possibilities of the church in Western Canada captured his imagination and he entered McGill University College in Vancouver. He was graduated in 1914 in arts and was the valedictorian of his class.

WON SCHOLARSHIP

He completed his theological course in 1916 at Presbyterian College, Montreal, and was awarded his B.D. With the traveling scholarship he won he spent two years at Harvard, graduating in 1918 with his doctorate in theology.

He began his pastorate as an assistant in the Church of St. Andrew and St. Paul in Montreal. Later he went to Sydney Mines, N.S., staying there from 1920 to 1925. After a short ministry in Paris, Ont., he was appointed Professor of Systematic Theology at the Presbyterian College and in 1929 he was named principal.

From 1949 to 1950 Dr. Mackenzie was president of the Western section of the World Presbyterian Alliance and in June, 1950, elected Moderator.

He began his tour as Moderator October 1, 1950, a tour which is far more extensive than usual for moderators, as it also coincided with the 75th anniversary of the founding of the Presbyterian Church in Canada.

MONTH IN MARITIMES

The first month of the tour, Dr. Mackenzie said, was spent in the Maritime Provinces and included a visit to Newfoundland. Back in Montreal for November, he left on his tour of the Western Provinces on December 1.

At that time, he said, his wife went down to visit their married daughter in Texas. Mrs. Mackenzie then met her husband in Vancouver just before Christmas. They spent the Christmas holidays with their son, Dr. F. Douglas Mackenzie.

This is actually the second visit the Moderator has made to Victoria. The first was a brief stopover in his youth, and he will have a little more time to see the city on this trip.

He hopes to take a good look at Victoria's beauty spots with his friends the Macleans before he and Mrs. Mackenzie leave on Monday.

CHURCHES

CHRISTADELPHIAN

Christadelphian Central, Orange Hall, 725 Courtney Street. Morning meeting, 11 o'clock. Lecture, 7:30 p.m.

Christadelphian, Royal Bank Hall, corner of Fort and Cook Streets. Sunday morning, 11.

GOSPEL HALLS

Oaklands Gospel Hall, Cedar Hill at Hillside.
Sunday—
10:00 a.m.—Sunday School and Bible classes.
11:30 a.m.—Worship and remembrance meeting.
7:30 p.m.—Gospel service, speaker, Mr. L. E. Brough, of Yakima, Wash., U.S.A. (See display).
Tuesday—
7:00 p.m.—Children's "Treasure Time."
8:00 p.m.—Special ministry meeting, speaker, Mr. L. E. Brough.
Thursday—
8:00 p.m.—Special ministry meeting, speaker, Mr. L. E. Brough.
Friday—
6:45 p.m.—Teen-Agers' Hobby Club.
8:15 p.m. — Regular young peoples' meeting.

Bethesda Gospel Hall, 1900 Oak Bay Avenue, corner Davie Street. Sunday at 11 a.m., Breaking of Bread; 3 p.m., Sunday school; 7:30 p.m., Gospel service, speaker, Mr. Ernest Weller, C.I.M. director. Wednesday at 8 p.m., prayer and Bible study. Thursday at 3 p.m., women's meeting.

Ross Bay Gospel Hall, corner Joseph and May Streets. Evangelistic services, to be held from Sunday evening to Friday evening inclusive. 11 o'clock Sunday morning, Breaking of Bread. Sunday school, 3 p.m.; evening service, 7:30 p.m. Speaker, Mr. A. H. Olton.

Victoria Gospel Hall, 935 Pandora Avenue. 11 a.m., worship and Breaking of Bread; 3 p.m., Sunday school; 7:30 p.m., Gospel service, speaker, Mr. O. Foggin, missionary, recently returned from China. Tuesday, 8 p.m., Bible reading. Thursday, 8 p.m., prayer meeting. Friday, 7 p.m., The Children's Hour for all boys and girls.

UNITED CHURCH

Fairfield United Church, Five points. Pastor, Rev. W. Allan; organist, Charles Palmer. 10:00 a.m., Sunday school; 11:00 a.m., "Christian Foolishness". Soloist, John Bray; 7:30 p.m., "Abide With Me." Soloist, Mrs. M. Bedgley. Visitors cordially invited.

SEVENTH-DAY ADVENTIST

Seventh-Day Adventist: Sabbath services (Saturday): Sabbath school 9:30 a.m.; public worship, 11 a.m.; Young People, 3:30 p.m. Wednesday prayer meeting, 8 p.m. All services at the church, Pandora Avenue at Vancouver Street. Pastor, O 1820.

LUTHERAN

Hope Lutheran Church (Mo. Synod), "A Church of the Lutheran Hour," Princess Avenue and Chambers St. (off Cook St.). Sunday school at 10 a.m. Divine service at 11 a.m. Rev. L. H. Gierach, pastor.

SPIRITUALIST

First United Spiritualist Church, K. of P. Hall, 723 Cormorant Street. Sunday, 7:30 p.m., guest speaker, Asra. Asra will give an inspirational address, followed by clairvoyance. Soloist, Mrs. D. Pye.

Open Door Spiritualist Church, 1600 Cook Street. Sunday, 11 a.m., Lyceum; 7:30 p.m., inspirational address, subject, "The Aim of Spiritualism," by Rev. Dr. Holder; messages at close of service. Monday, 7:45, trance-message circle. Thursday, 8 p.m., message and healing circle.

SOCIETY OF FRIENDS

Society of Friends (Quaker), 1831 Fern Street, off Fort. Sunday meeting for worship, 11 a.m. Visitors are welcome.

NAZARENE

Church of the Nazarene, Hillside and Graham. Sunday school 10 a.m. Morning worship, 11 a.m.; Evangelistic service, 7:30 p.m.; prayer meeting, Wednesday, 8 p.m.; Y.P. service, Friday, 8 p.m.

Anglican

CHRIST CHURCH CATHEDRAL

Holy Communion will be celebrated at 8 a.m. and at 9:30 a.m. The preacher at Matins will be Rev. H. L. Puxley, general secretary of the Student Christian Movement in Canada. The preacher at Evensong will be Rev. J. J. van der Leest and the preacher at Evensong in the James Bay Hall will be Rev. E. J. Hulford.

ST. JOHN'S

The Lord Bishop of the diocese will be the preacher at the 11 a.m. service. At 7:30 p.m. the Rev. H. L. Puxley, general secretary of the Student Christian Movement in Canada, will be the preacher. Holy Communion will be celebrated at 8 a.m. Sunday school is at 11 a.m.

ST. MARY'S

Holy Communion will be celebrated at 8:30 a.m. The A.Y.P.A. will attend this service. Rev. Angus will preach at Matins, 11 a.m., and Ven. Archdeacon Nunns at Evensong, 7 p.m. Sunday school is as usual. Holy Communion will be held Thursday at 10:30 a.m.

OTHER SERVICES

St. Alban's—Holy Communion, 11 a.m.; Sunday school, 10 a.m.; Evensong, 7:30 p.m. Rev. W. E. Greenhalgh.

St. Mark's, Cloverdale—Holy Communion, 8 a.m.; church school, 10 a.m.; Matins, 11 a.m.; Evensong, 7 p.m. Rev. Canon R. Willis.

St. Saviour's, Victoria West—Corporate Communion (Altar Guild), 8 a.m.; Matins, 11 a.m.; children's and beginners' churches, 11 a.m.; Evensong, 7 p.m. Rev. Douglas Kendell.

Good Hope Chinese Mission—Evensong, 4 p.m. Rev. Douglas Kendell.

St. Luke's, Cedar Hill — Sung Eucharist, 11 a.m.; Evensong, 7:30 p.m. Rev. Canon F. Pike.

St. Peter's Mission, Reynolds Road—Holy Communion, 8:30 a.m. Rev. Canon F. Pike.

St. George's, Cadboro Bay — Holy Communion, 8 a.m.; Sunday school, 9:45 a.m.; Matins, 11 a.m.; Holy Baptism, 3 p.m.; Evensong, 7:30 p.m. Rev. William Hills.

St. David's-by-the-Sea, Cordova Bay—Morning Prayer, 11 a.m.; Sunday school, 10 a.m. Rev. C. B. Price.

St. Martin's-in-the-Fields—Choral Communion, 11:15 a.m.; church school, 10 a.m.; Evensong, 7 p.m. Rev. S. J. Wickens.

View Royal Community Hall—Holy Communion, 8 a.m.; Matins, 10 a.m.; church school, 11:15 a.m. Rev. S. J. Wickens.

St. John's, Colwood—Holy Communion, 8 a.m.; Sunday school, 9:45 a.m.; Evensong, 7 p.m. Rev. H. J. Jones.

St. Matthew's, Langford — Holy Communion, 11 a.m.; Sunday school, 9:45 a.m. Rev. H. J. Jones.

St. Stephen's, Mount Newton Crossroad — Holy Communion, 8:30 a.m.; Matins, 11:30 a.m.; Sunday school, 10:30 a.m. Ven. W. C. Western.

St. Mary's, Saanichton — Holy Communion, 10:15 a.m.; Sunday school, 11:15 a.m. Ven. W. C. Western.

Holy Trinity, Patricia Bay—Family Eucharist, 11 a.m. Rev. R. Melville.

St. Andrew's, Sidney—Holy Communion, 8 a.m.; Evensong, 7:30 p.m. Rev. R. Melville.

St. Augustine's, Deep Cove—Evensong, 3:15 p.m. Rev. R. Melville.

St. Paul's, Esquimalt—Corporate Communion (A.Y.P.A.), 8 a.m.; junior church, 10 a.m.; Matins and sermon, 11 a.m.; Sunday school, 11 a.m.; Holy Baptism, 4 p.m.; Evensong and sermon, 7:30 p.m. Rev. A. E. Hendy.

St. Michael's, Royal Oak — Holy Communion, 8 a.m.; Matins, 11 a.m.; Rev. N. J. Godkin.

Good Shepherd, Prospect Lake—Sunday school, 10:15 a.m.; Evensong, 3:30 p.m. Rev. N. J. Godkin.

St. Matthias'—Holy Communion, 8 a.m.; Matins, 11 a.m.; Evensong, 7:30 p.m. Rev. H. M. Bolton.

St. Mary's, Metchosin — Morning Prayer, 11 a.m. Rev. H. M. Bolton.

Holy Trinity, Sooke — Evening Prayer, 3 p.m. Rev. H. M. Bolton.

St. Columba's, Strawberry Vale—Holy Communion, 9:30 a.m.; Sunday school, 10:15 a.m.; Evensong and sermon, 7 p.m. Rev. N. J. Godkin.

Brentwood College Memorial Chapel—Morning Prayer and Holy Communion, 10:30 a.m. Rev. Norman A. Lowe.

United

METROPOLITAN

The regular services will be conducted by the minister, Rev. A. E. Whitehouse, who will preach at both the morning and evening services. "Defence Against Sabotage" is the theme of his morning sermon and in the evening he will speak on "Good Courage." There will be a brief organ recital at 7:15 p.m.

FIRST

The minister, Rev. Moir A. J. Waters, will preach at the morning service on the subject, "Prelude to Adventure." In the evening Rev. Douglas B. Carr will preach on the topic, "The Beloved Physician." Holy Communion will be celebrated at the morning service and following the evening service.

OAK BAY

Holy Communion will be observed at both services. Dr. W. W. McPherson's morning topic will be "A Great Benediction," and in the evening he will speak on "A Colony of Love." Sunday school will be held as usual.

FAIRFIELD

Public worship will be held at 11 a.m., when Rev. W. Allan will take as his subject, "Christian Foolishness." At 7:30 p.m., the subject of meditation will be "Abide With Me."

ST. AIDAN'S

Rev. T. G. Griffiths will preach at both services. His morning subject will be "We Are More Than Conquerors" and in the evening he will speak on "Be of Good Courage, and He Shall Strengthen Thine Heart."

CENTENNIAL

The minister will be in charge of both services. In the morning his subject will be "Hands Joined Together," and in the evening he will conduct an illustrated lecture on the land of Korea.

VICTORIA WEST

Church school will meet at 9:45 a.m. At 11 a.m., Rev. S. V. H. Redman will take as his theme, "God's Glory in Human Life."

JAMES BAY

Evening service will be held at 7:30 o'clock when the minister, Rev. S. V. H. Redman, will deal with the phrase used in the church services, "Through Our Lord Jesus Christ." Sunday school is at 11 a.m.

Presbyterian

ST. ANDREW'S

Services will be conducted by the minister, Rev. J. Lewis W. McLean. The guest preacher, morning and evening, will be Rev. Professor F. Scott Mackenzie, D.D., moderator of the General Assembly of the Presbyterian Church in Canada. Sunday school will be held as usual.

GORGE

"Helps by the Way of Life" will be the subject of the sermon at 11 a.m. The evening service has been canceled so that the congregation may have the opportunity of hearing the moderator of the General Assembly at St. Andrew's at 7:30 p.m.

Baptist

FIRST

In the absence of the pastor, Rev. G. R. Easter, tomorrow's services will be taken by Rev. J. P. Gordon. His morning sermon will be "And All the King's Men," and in the evening he will speak on "Shaking the Hand of God."

CENTRAL

E. Weller, China Inland Mission deputy director, who has just arrived from China, will speak at 11 a.m. on "Our Confidence—the Lord Is There." At the evening service at 7:30 o'clock the pastor, Dr. J. B. Rowell, will speak on "Things Coming on the Earth—Things Which Cannot Be Shaken."

EMMANUEL

The pastor, Rev. James E. Smith, will speak at both services. His morning subject will be "The People Rose Up and Built," and in the evening he will speak on "Writing Your Own Ten Commandments?"

Lutheran

HOPE

The sermon at 11 a.m. is based on II Corinthians vi, 14-18. For his subject, Rev. L. H. Gierach has chosen "Be Ye Separate." The junior confirmation class meets today at 10 a.m. Sunday school is at 10 a.m.

GRACE

Transfiguration services will be held at 11 a.m. and at 7:30 p.m. Rev. Ernst H. Nygaard will preach in the morning on "No Man Save Jesus Only," from Matthew xvii, 1-9. The evening sermon theme will be "Stand in the Holy Mount," from Peter I, 16-21. Sunday school is at 10 a.m., and the Luther League meets at 8:30 p.m.

Other Denominations

CHRISTIAN SCIENCE

Spiritual communion with God will be the theme of the service. "Sacrament" will be the title of the lesson-sermon and will include the following passage from the Bible: ". . . when thou prayest, enter into thy closet, and when thou hast shut thy door, pray to thy Father which is in secret; and thy Father which seeth in secret shall reward thee openly." Matthew vi, 6.

ABSOLUTE SCIENCE

Services will take place at 163 Bushby Street at 11 a.m. Agnes Gilson is the minister and the subject of the lecture will be "Tell No Man."

VICTORIA TRUTH CENTRE

Rev. Emma M. Smiley will speak at both the morning and evening services. In the morning her subject will be "God's Plan for Salvation," and in the evening she will speak on "The New Physician."

CYCLIST HURT

William Neilson, 15, 851 Broughton Street, received abrasions and shock yesterday afternoon when the bicycle he was riding was in collision with the rear of a car being backed out of an angle parked position in Yates Street's 800 block.

The car was driven by Edwin B. Hawkins, Saanichton, city police reported. Royal Jubilee Hospital authorities said the boy did not require hospital treatment.

Rev. H. L. Puxley To Be Heard Here

REV. H. L. Puxley, general secretary of the Student Christian Movement in Canada, will speak at two city churches tomorrow.

Mr. Puxley will be guest preacher at Matins at Christ Church Cathedral tomorrow morning and will preach at Evensong at St. John's Church.

Before coming to Canada, Mr. Puxley lectured in economics in one of the universities in India. He later served as an officer in the Indian Army.

Services Planned

Salvation Army Officer Inspecting Units Here

Lieut.-Col. L. Ursaki, divisional commander for British Columbia of the Salvation Army, will be the special leader and speaker at services at the Citadel this week-end.

This is Col. Ursaki's second visit to Victoria. During his stay he will inspect Salvation Army work here and will hold special meetings at the Citadel and also at the Esquimalt Corps.

His meetings this week-end will be at the Citadel on Pandora Avenue, and the following week-end he will hold meetings at the Esquimalt branch.

THREE GATHERINGS

He will speak at three gatherings tonight and tomorrow. He will give an address this evening at 8, and also at 11 a.m. and 7:30 p.m. tomorrow. The meetings will be open to the public.

Col. Ursaki accompanied on the visit by Mrs. Ursaki, who will inspect the women's work of the Salvation Army.

Col. Ursaki has been connected with Salvation Army work for approximately 45 years, during which time he has been in charge of districts throughout Canada.

Evangelist Conducting Campaign in City Temple

Rev. A. E. Sheppard, who is at present conducting an evangelistic campaign at the Evangelistic Temple in Victoria, has recently returned from a three-month tour of Europe.

Mr. Sheppard, an instructor from the Full Gospel Bible Institute, Eston, Sask., made the tour with the Youth for Christ International.

During his travels he preached in Italy, Germany, Belgium and England.

Last August he attended the World Congress on Evangelism in Brussels, where 500 delegates from 28 nations assembled to discuss world evangelism and missionary work for the coming year.

REPORT ON TOUR

Mr. Sheppard gave a detailed report of his tour at a meeting in the temple earlier in the week.

From January 16 to 19 the temple will be visited by Rev. Alexander Marks, blind Hebrew Christian evangelist. Meetings will begin at 8 p.m.

Mr. Marks, born in Britain and brought up in an orthodox Jewish home, was converted to Christianity and entered Bible college in Glasgow, Scotland.

In 1939 he arrived in Montreal and in the following year preached in many of the larger churches in Canada. He has traveled all over the United States and Europe and in 1944 joined the staff of the American Board of Missions to the Jews.

During his stay here he will be assisted by Rev. Walter Atkinson, a Hebrew Christian of German birth.

Mr. Marks' subjects will include: "Will Soviet Russia Defy the United Nations and With What Results?" "How Near Are We to the Great Battle of Armageddon?" and "God's Plan and Program for World Peace and Restoration."

Parksville P.-T.A. Cancels Meeting

PARKSVILLE, Jan. 12. — Parksville Parent-Teachers' Association cancelled the regular meeting for January and will meet for the first time this year on February 5.

It was recently announced that proceeds from a toy bazaar held in December amounted to about $12 and other projects will be undertaken in the next few months.

The P.-T.A. group helped to purchase an encyclopedia for the use of the pupils at Parksville school. The encyclopedia is the same as provided for all Vancouver school by the Vancouver School Board.

Marriages in the United States in 1950 totaled about 1,675,000 or 5 per cent more than in 1949.

Speaker Lauds Friendly Spirit

Strong community spirit was one of the things that made life easier for early Canadian pioneers from Scotland who settled in Ontario and the Maritimes, the Burns Club was told at the monthly meeting.

Donald McGugan, outlining the life of these rugged settlers said that although life was hard in those days the readiness to help one another by community house building, barn raising, planting, quilting and sewing bees more than compensated the trials and suffering.

The program was opened by Donald Graham, club piper. Mrs. Donald Graham recited "The Epistle to Davie."

The meeting decided to make a donation towards the prize fund for the Victoria Musical Festival.

BRIGHT SIDE

BRISTOL, England, (CP)—A film matinee was canceled here due to unfortunate circumstances. Thieves stole the feature picture "Ray of Sunshine" but left the cans holding the second feature—"Scrooge."

Anglican Services

Christ Church Cathedral
The Second Sunday After the Epiphany
Holy Communion 8 and 9:30 A.M.
Matins—11 A.M.
Preacher:
The Rev. H. L. Puxley
General Secretary of the Student Christian Movement in Canada
EVENSONG—7:30 P.M.
Preacher:
The Rev. J. J. van der Leest
Evensong—James Bay Hall
Preacher:
Rev. E. J. Hulford

ST. JOHN'S
Quadra Near Pandora
8 A.M.—Holy Communion
11 A.M.
BROADCAST SERVICE (CKDA 1340)
THE LORD BISHOP
Organ Preludes, 7:10 P.M.
Frederick Chubb, B.A., Mus. Bac., F.R.C.O.
7:30 P.M.
REV. H. L. PUXLEY
(Gen. Sec. Student Christian Movement)
Sunday School—11 A.M.

St. Mary's Church
Elgin Road, Oak Bay
Holy Communion—8:30 A.M.
A.Y.P.A. to Attend Corporate Service
Matins and Sermon—11 A.M.
Preacher: Rev. Angus Cameron
Evensong and Sermon—7 P.M.
Preacher: Ven. Archdeacon Nunns
Sunday School:
Seniors, 9:45 A.M. Juniors, Primary and Pre-Primary 11 A.M.
Thursday:
Holy Communion, 10:30 A.M.

ST. GEORGE'S
Cadboro Bay
8 A.M.—Holy Communion
9:45 A.M.—Sunday School
11 A.M.—MATINS and SERMON
3 P.M.—Holy Baptism
7:30 P.M.—EVENSONG and SERMON
Preacher for the Day:
REV. WILLIAM HILLS, B.A.

THE MODERATOR THE GENERAL ASSEMBLY
Rev. Prof.
F. Scott Mackenzie,
D.Th., D.C.L., D.D.,
of Presbyterian College, Montreal
Will Preach at
11 A.M. and 7:30 P.M.
WE WELCOME VISITORS
St. Andrew's Presbyterian
Downtown—Douglas at Broughton
Minister: Rev. J. L. W. McLean, M.A.

FIRST UNITED CHURCH
Corner Quadra St. and Balmoral Rd.
Minister
REV. MOIR A. J. WATERS, B.A., B.D.
Assistant Minister
REV. DOUGLAS B. CARR, B.A., B.D.
Directors of Music:
Mr. and Mrs. J. Roberts Wood
COMMUNION SUNDAY
11 A.M.
"PRELUDE TO ADVENTURE"
Rev. Moir A. J. Waters
7:30 P.M.
"THE BELOVED PHYSICIAN"
Rev. Douglas B. Carr
Soloists:
Marion Mitchell and Alice Waddell
This Church is fitted with Hearing Aids
ALL ARE WELCOME

Metropolitan United Church
Corner Pandora Ave. and Quadra St.
Minister:
Rev. A. E. Whitehouse, B.D., D.D.
Organist and Choirmaster:
Edgar Holloway, L.R.S.M., A.T.C.M.
11 A.M.
"DEFENCE AGAINST SABOTAGE"
Soloist: Mr. Fred Wright
Duet:
Messrs. Frank Spooner, Ivan Green
7:30 P.M.
"GOOD COURAGE"
Soloists:
Miss June Milburn, Mr. R. L. Crombie
Preacher:
Dr. A. E. Whitehouse at both services
Church School:
9:45 A.M.—Intermediate and Senior
11:00 A.M.—Juniors, Beginners, Primary, Nursery
Brief Organ Recital, 7:15 to 7:30 P.M.

CENTENNIAL UNITED CHURCH
Gorge Road Near Government Street
Minister: Rev. W. Ray Ashford, B.A.
11 A.M.—Hands Joined Together
Soloist: Mary Samuelson
7:30 P.M.—The Land of Korea (Illustrated)
Soloist: Mrs. A. S. J. Butler
9:55—Adult Bible Class. 11—Sunday School.
Friday, 8.15—Men's Supper Meeting

OAK BAY UNITED CHURCH
Mitchell and Granite
Minister: W. W. McPherson, M.A., D.Th.
Director of Music: Laurence King
11 A.M.—Communion Service
Anthem: "O Saviour of the World"—Goff
7:30—"A Colony of Love"—(Communion)
Anthem: "O Sacred Head"

GRACE LUTHERAN CHURCH
Blanshard and Queens
Pastor: Rev. Ernst H. Nygaard
11 A.M.—"Transfiguration
"No Man Save Jesus Only"—Matt. xvii, 1-9
Anthem, "Holy is the Lord" (Holton)
7:30 P.M.—"Stand in the Holy Mount"
2 Peter 1, 16-21
Sunday School 10 A.M. Luther League 8:30 P.M.
All Young People Must be There

CHRISTADELPHIAN
Orange Hall, 725 Courtney St.
Public Lecture, 7:30 P.M.
Subject:
"THE BIBLE WHOLLY INSPIRED"
Morning Meeting 11 o'Clock
Sunday School 9:45 A.M.

Church of Our Lord
Reformed Episcopal
(Cor. Humboldt and Blanshard Streets)
Rev. J. O. Brown, M.A., D.D.
Morning Prayer and Sermon—11 A.M.
Holy Communion and Sermon—7:30 P.M.
Bible Study, Wednesday, 8 P.M.
Choir Practice, Thursday, 8 P.M.

COME AND HEAR
MR. ERNEST WELLER
C.I.M. Director
SUNDAY at 7:30 P.M.
BETHESDA GOSPEL HALL
1900 OAK BAY AVE.

First Church of Christ, Scientist
CHAMBERS ST. and PANDORA AVE.
A Branch of The Mother Church, The First Church of Christ, Scientist, in Boston, Massachusetts
SUNDAY SERVICES
11 A.M. and 8 P.M.
Subject:
"SACRAMENT"
SUNDAY SCHOOL
11 A.M.
TESTIMONIAL MEETING
Wednesday, 8 P.M.
FREE PUBLIC READING ROOM and LENDING LIBRARY
822 Yates Street
ALL ARE WELCOME
Christian Science programs are radiocast over KIRO, 710 kc., every Saturday at 5:00 P.M., and over CJOR, 600 kc., every Sunday at 9:45 A.M.
"The Monitor Views the News," over KOO, 810 kc., every Tuesday at 9:45 P.M.

British-Israel World Federation (Canada)
INC.
Tuesday, January 16th, 8:00 P.M.
NEWSTEAD HALL, 734 FORT ST.
"STIRRING WORLD EVENTS"
Speaker: Mrs. O. A. Drake
(Listen to Rev. E. J. Springett every Sunday over CJOR (600) at 1:45 p.m. for information regarding the real meaning of present world conditions).
Headquarters and Bookroom, 1118 Quadra St. Phone G 7621
Secretary's Phone G 9631

Alliance Tabernacle
Rev. R. McIntyre
9:30 A.M.—"WINGS OF PRAISE"—CKDA
9:45 A.M.—"A Sunday School for All"
11 a.m., "Reception of Members"
7:30 p.m., "Why I Believe in God?"
Hear This Timely Message — Plan to Attend

GLAD TIDINGS
(PENTECOSTAL)
842 North Park St.
Pastor:
Rev. E. W. Robinson
11 A.M.—"MY JOY"
"That My joy might remain in you"
9:45—SUNDAY SCHOOL
(Two Free Buses)
7:30 P.M.—"PENTECOST, A SLEEPING GIANT"
What God Can Do for Victoria
TUNE IN "MESSAGE OF LIFE" Broadcast, Sunday, 9 A.M., CJVI

FIRST BAPTIST CHURCH
Quadra and Mason
REV. G. R. EASTER, B.A., B.Th., Pastor
Mr. Oliver Stout, Organist and Choir Director
Church Schools: 9:45 A.M. and 11:00 A.M.
Morning Worship, 11:00: REV. J. P. GORDON
Sermon: "And All the King's Men"
Soloist: Mrs. N. Duckworth
Church Parade—KING'S DAUGHTERS
Evening Worship, 7:30: REV. J. P. GORDON
Sermon: "Shaking God by the Hand"
Soloist: Mrs. W. N. Nattress

EMMANUEL BAPTIST
Fernwood and Gladstone
Pastor: REV. JAMES E. SMITH, B.A., B.D.
11 A.M.—"The People Rose up and Built"
Solo: Mrs. W. R. Wilson
7:30 P.M.—"Writing Your Own Ten Commandments?"
Solo: Mr. Harold C. Parfitt
Sunday School, 9:45 A.M.
Primary, 11 A.M.

CENTRAL BAPTIST
We Preach Christ Crucified, Risen and Coming Again
PANDORA AVENUE J. B. ROWELL, Pastor
Sunday School and Bible Classes at 9:45 A.M.
11 A.M.—MR. E. WELLER, C.I.M., Deputy Director
Newly Arrived from China, to speak on Conditions
"OUR CONFIDENCE—THE LORD IS THERE"
7:30—The Pastor will speak on "THINGS COMING ON THE EARTH—THINGS WHICH CANNOT BE SHAKEN—RUSSIA HAS THE ATOM BOMB—'I BELIEVE IN GOD.'"

KINGDOM MINISTRY BRITISH-ISRAEL
Leader: MR. A. A. FRYER. Soloist: MR. STAN. MARTIN.
Speaker: MR. TOM JOLLY. Pianist: MISS ETHEL JAMES.
"IS THE U.S.A. MANASSEH?" Gen. xlviii, 20
SUNDAY, 7:30 P.M. NEWSTEAD HALL, 734 FORT.
DON'T MISS THIS!

VICTORIA TRUTH CENTRE
Church of the Healing Word
Minister: REV. EMMA M. SMILEY
11 A.M.—"GOD'S PLAN FOR SALVATION"
11 A.M.—Children's Church of the Golden Key"
7:30 P.M.—"THE NEW PHYSICIAN"
TUESDAY, 8 P.M.—SPECIAL HEALING MEETING
WEDNESDAY, 8 P.M.—"MATTHEW, 24th CHAPTER"
1201 FORT STREET

BIBLE PROPHETIC CONFERENCE
WILL BE CONDUCTED IN
EVANGELISTIC TEMPLE
1415 BLANSHARD

JANUARY 16th Through 19th—At 8:00 P.M.
Auspices: American Board of Missions to the Jews, Inc.
SPEAKERS:
REV. WALTER ATKINSON
REV. ALEXANDER MARKS
(Christian Jews)
Subjects:
"PROPHETIC SIGNIFICANCE OF THE NEW NATION AND STATE OF ISRAEL"
"WILL SOVIET RUSSIA CONTINUE TO DEFY THE UNITED NATIONS?"

VICTORIA CITADEL CORPS
701 Pandora
SPECIAL MEETINGS
Public Praise Meeting
Saturday Night, 8 o'Clock
SUNDAY
11:00 and 7:30 P.M.
Lieut.-Col. and Mrs. L. Ursaki, Provincial Leaders, will be our Special Leaders and Speakers.
EVERYBODY WELCOME

DON'T FAIL TO HEAR MR. L. E. BROUGH, OF YAKIMA, WASH.
NEXT WEEK ONLY
SUNDAY, 7:30 P.M.—Subject "A PARDON FOR YOU"
TUESDAY, 8:00 P.M.—Subject "THE POWER OF HIS PRIESTHOOD"
THURSDAY, 8:00 P.M.—Subject "SECURITY IN HIS PRIESTHOOD"
AT THE
OAKLANDS GOSPEL HALL
CEDAR HILL ROAD AT HILLSIDE

BLIND JEWISH EVANGELIST
ALEXANDER MARKS
Plus ART SHEPPARD
Musical Talent and Lively Singing
YOUTH for CHRIST
PRINCE ROBERT HOUSE—8 P.M.
Corner of Douglas and Courtney

EVANGELISTIC TEMPLE

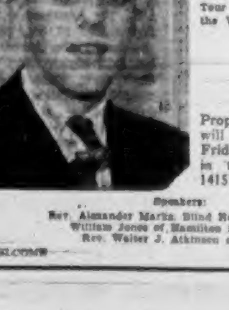

Come and Hear
EVANGELIST
ART E. SHEPPARD
Teacher at the Full Gospel Bible Inst., Eston, Sask.
Recently returned from Missionary Tour in Europe, where he attended the World Congress on Evangelism.
Closing Sunday
11 A.M.—7:30 P.M.
Bible Class 10 A.M.
NOTICE
Prophetic Bible Conference will take place Tuesday to Friday, January 16th to 19th, in the Evangelistic Temple, 1415 Blanshard.
Speakers:
Rev. Alexander Marks, Blind Hebrew-Christian
William Jones of Hamilton Bible House
Rev. Walter J. Atkinson of Seattle
ALL WELCOME Pastor: R. A. DAWSON

Toronto Mines and Oils

(Hagar Investments, Ltd.)

OILS

	Bid	Asked
Anglo-Canadian	545	550
Atlantic Oil	256	262
C. & E.	950	980
Calvan	410	425
Foothills Oil & Gas	500	525
Home Oil	14¾	15
Okalta	225	227
Pacific Pete.	830	835
Polaris	338	350
Royalite	12½	13
MINES		
Anacon Lead	275	277
Akaitcho	122	128
Amalg. Larder	23	24
Aumaque	31	32½
Aunor	330	335
Barnat	110	112
Bevcourt	45	48
Bidgood Kirkland	4½	5
Bobjo	13¼	15
Bralorne	650	675
Broulan	82	83
Buffalo Addison	9½	10
Buffalo Ankerite	127	
Bulolo	700	725
Base Metals	54½	55
Campbell Red Lake	259	258
Castle Treth	236	245
Canadian Malartic	70	72
Central Patricia	66	69
Chemical Research	102	104
Chesterville	56	60
Cobalt Lode	79½	80
Cochenour Willans	176	177
Coin Lake	12½	16
Colomac	4	5
Conwest	195	200
Cons. Beatty	65	67
Cons. Duquesne	42	45
Cons. Howey	46	50
Cons. Smelters	129	129¼
Cromor	38	39
Discovery Y.K.	39	40
Dome Mines	17½	17¾
Donalda	55	65½
East Malartic	155	157
East Sullivan	845	850
Elder	53½	55
Eldona	22	23½
Eureka	125	130
Falconbridge	16½	16¾
Frobisher	245	260
Giant Yellowknife	710	715
Gods Lake	41	43
Golden Manitou	600	615
Harricana	9	10
Hardrock	27½	29
Hasaga	32	35
Hoya Cad.	8	8½
Hollinger	11½	12½
Hosco	6½	7
Hudson Bay Mining	59¼	60¼
Indian Lake	3½	
Inspiration	46	48
Joliet Quebec	80	86
Kerr Addison	18	18½
Kirkland Lake	106	107
Labrador	675	685
Lake Dufault	91	
Lakeshore	10½	10¾
Lake Wasa	35	38
Lamaque	375	390
Leitch Gold	113	114
Little Long Lac	65	67
Lingman Lake	24	27
Louvicourt	23	23½
Lynx Yellowknife	15	18
Madsen Red Lake	260	265
Macassa	220	227
Malartic	10	10½
McDonald	91	93
McIntyre	58	59
McKenzie Red Lake	47	49
McLeod Cockshutt	256	259
Mining Corp.	18½	18¾
Moneta	38	39
Nechi Cons.	45	54
Negus	127	128
New Jason	21	23
Nipissing	270	275
Nisto	49½	50
Normetal	470	480
Northern Can.	47	54
Noranda	76	76½
O'Brien Gold	145	147
Orlac	4¾	5
New Calumet	285	290
Osisko Lake	149	150
Pamour Porc.	105	106
Pato Cons.	265	
Paymaster	78¼	79½
Perron Gold	47	50
Pickle Crow	179	180
Powell Rouyn	100	105
Porcupine Reef	120	123
Preston	150	152
Quemont	27½	27¾
San Antonio	290	299
Senator	23	24
Sheep Creek	135	137
Sherritt Gordon	340	345
Silanco	40	41
Silver Standard	280	285
Sigma	650	670
Sisco Gold	66	68
Sladen Malartic	63	64
Steep Rock	805	810
Sullivan	320	325
Sylvanite	131	132
Teck Hughes	225	230
Toburn	34	38
Trans. Cont. Res.	58	60
United Keno Hill	905	910
Upper Canada	205	210
Ventures	13	13¼
Waite Amulet	11½	11¾
Wright Hargreaves	195	198
Yellowknife Bear	88	92

Toronto Industrials

(A. E. Ames & Co.)

	Bid	Asked
Abitibi P. & P.	45¼	45½
Abitibi P. & P., pfd.	24½	24¾
Acadia-Atlantic "A"	26¼	26¾
Acadia-Atlantic, pfd.	100¼	
Algoma Steel	30½	31
Aluminum	105	105¾
Aluminum, pfd.	25⅛	26¼
Argus	9⅞	9¾
Ashdown Hardware "A"	14⅜	15
Atlas Steels	15¼	15½
Bathurst Power "A"	40⅝	41¾
Bathurst Power "B"	18½	19
Beatty Bros.	11⅜	12
Bell Telephone	40	40½
Bertram & Sons "A"	20½	22
Brazilian Traction	22¾	22½
B.A. Oil	30⅝	31¼
B.A. Oil, pfd.	28⅛	
B.C. Electric 4%, pfd.	90	91
B.C. Electric 4¾%, pfd.	99½	99⅝
B.C. Forest Products	6⅞	6⅞
B.C. Packers "A"	14½	15
B.C. Packers "B"	11½	12
B.C. Power "A"	29	30
Bruck Mills "A"	20	
Bruck Mills "B"	11¼	
Building Products	32	32½
Burlington Steel		20½
Burns & Co. "A"	40	
Burns & Co. "B"	30¼	31½
Burrard Drydock "A"	7½	7¾
Canada Cement	56¼	57½
Canada Cement, pfd.	29½	29¾
Canadian Iron	20½	21
Canada Malting	50	51
Canada Packers "A"	42½	
Canada Packers "B"	35	36
Canada Steamship Lines	25½	26
Canada SS., pfd.	45	
Canada Wire & Cable "A"	130	135
Canada Wire & Cable "B"	63½	65
Canadian Bakeries	9	9½
Canadian Breweries	17¾	17¾
Canadian Canners	26¼	26¾
Canadian C. & F.	14¼	15
Canadian C. & F. "A"	16	16½
Canadian Celanese	57½	57¾
Canadian Cel. $1.75 Ser., pfd.	37¾	38
Canadian Cel. $1.00 Ser., pfd.		23½
Canadian Food Products	380	400
Canadian Food Products "A"	6⅞	8
Canadian Ind. Al. Voting	10½	10¾
Canadian Ind. Al. "B"	11¼	
Canadian Locomotive	26	27
Canadian Oil Cos.	19	19½
Canadian Pacific Railway	24¼	24⅝
Canadian Vickers	15½	15¾
Cockshutt Plow	26¼	26½
Cons. Bakeries	7½	8½
Cons. Smelters	129½	129¾
Consumers Gas	160	161
Cosmos Imperial	18	19
Davis Leather "A"	30½	31
Davis Leather "B"	8½	8⅞
Distillers Corp.-Seagrams	29¼	29¾
Dominion Fndy. & Steel	45	45½
Dominion Magnesium	15	15½
Dominion Steel & Coal "B"	30½	30¾
Dominion Stores	13¼	13¾
Dominion Tar & Chem.	35½	36
Dominion Tar & Chem., pfd.	20½	20¾
Dominion Textile	14½	15
Eddy Paper "A"	20¼	20½
Eastbrooks, T.H., pfd.	22	22½
Famous Players	16½	17¼
Fanny Farmer	30½	32½
Federal Grain	12½	13
Federal Grain, pfd. (new)	22½	23
Ford Motor "A"	52	52½
Foundation	44	45
Fraser Companies	44¾	45½
Fraser, pfd.	101½	102
Gatineau Power	18	18½
Gatineau Power 5%, pfd.	105	106½
General Steel Wares	18½	19
General Steel Wares, pfd.	104½	
Goodyear Tire	92	95
Goodyear Tire, pfd.	52½	52½
Gordon Mackay "A"		8¾
Gordon Mackay "B"	16½	17
Great Lakes Paper	32½	32¾
Great Lakes Paper "A" pfd.	46	46½
Gypsum L. & Ala.	23¾	24
Hamilton Bridge	14	14½
Hinde & Dauch	24½	24¾
Howard Smith	66	
Imperial Oil	29¼	29½
Imperial Tobacco	12¼	12½
Imperial Tobacco 4%, pfd.	25	25¼
Industrial Acceptance	28½	29
Inglis, John	14	15
International Bronze	8¼	11
International Bronze, pfd.	20	22
International Metals "A"	47½	48
International Metals, pfd.	103	104
International Nickel	41¼	41½
International Petroleum	14½	14¾
Kelvinator	15½	16
Massey-Harris	42⅛	42⅜
McColl-Frontenac, pfd.	22½	23
Mercury Mills	470	475
Modern Containers	19	20
Modern Containers "A"	18	22
Monarch Knit.	13½	14
Monarch Knit., pfd.	85½	92
Montreal Locomotive	16¾	17¼
Moore Corp.	27	27¼
National Breweries	20½	
National Drug & Chem.	8¼	8½
National Drug & Chem., pfd.	11¾	12
National Grocers	12¼	12
National Grocers, pfd.	28¼	28¾
National Hosiery "A"	28	30
National Hosiery "B"	26½	26¾
National Sewer Pipe "A"	45	47
National Steel Car	28¼	29
North Star Oil "A"	9¼	9½
North Star Oil "B"	5½	5¾
Ontario Steel Prods.	60	60¾
Ontario Steel Prods., pfd.	123½	
Orange Crush	400	425
Page-Hersey	53	53½
Penman, com.		64
Powell River	64¼	64¾
Power Corporation	21½	21¾
Pressed Metals	16¼	16¾
Purity Flour	7	8¾
Purity Flour, pfd.	47½	49
Riverside Silk "A"	28½	29¼
Riverside Silk "B"		18
Russell Ind.	23¼	23¾
St. Lawrence Corp., com.		29½
St. Lawrence Corp., pfd., 1st	50	50¾
St. Lawrence Corp., pfd., 2nd	20	20¾
Scarfe "A"	13¼	14
Shawinigan	35	35¾
Shawinigan "A" pfd.	46	47
Shea's Breweries "A"	15½	
Sick's Breweries	18¼	18¾
Sick's Breweries, V.T.	18½	
Simpson's "A"	37	
Simpson's "B"	33½	34
Simpson's, pfd.	99	99½
N. Slater & Co., com.	39	41
Southam	18	19
St. Lawrence Paper	103	104
St. Lawrence Paper, pfd.	50½	50¾
Standard Chemical	11¾	12
Standard Chemical, pfd.	95	96
Standard Paving	12¾	13
Standard Paving, pfd.	26	27
Stanley Brock "A"	7½	7¾
Stanley Brock, pfd.	5	5¼
Steel of Canada	34¼	35
Steel of Canada, pfd.	35	35¼
G. Tamblyn	31	
G. Tamblyn, pfd.	50	51
Taylor, Pearson & Carson	6⅞	7
Taylor, Pearson & Car., pfd.	11	11¼
Tip Top Tailors	20¼	22½
Union Gas	18	18¾
United Corp. "A"	29	29½
United Corp. "B"	37½	38
United Fuel "A" pfd.	55½	56½
United Fuel "B" pfd.	20¼	21¼
United Steel	8⅞	9
Walker, G. & W.	54½	55¼
Westeel Products	17½	18
Western Grocers	37½	40
Western Grocers "A"	35	35½
Western Grocers "B"	31½	34
Weston's	21½	32½
Weston's, pfd.	100	100½
Winnipeg Electric	38	38⅞
Winnipeg Electric, pfd.	99½	99⅝

(Hagar Investments, Ltd.)

	Bid	Asked
Labatt (John)	675	685
Lake of the Woods	35	37
Lang (J. A.) & Son	15½	17
Laura Secord	14½	15
Loblaw Groc. "A"	31½	32
Loblaw Groc. "B"	32	32¼
Lowney	14½	15½
MacMillan "A"	18½	18¾
MacMillan "B"	18½	18¾
Maple Leaf Mill	13	13½

(Hagar Investments, Ltd.)

CURB

	Bid	Asked
Asbestos Corporation	43	43¼
Brit. Amer. Bank Note	14	18½
B.C. Pulp & Paper, pfd.	105½	110
Brown Co.	10¼	10⅜
Brown Co., pfd.	130	130½
C. & D. Sugar	22	23
Canada Vinegars	14	14½
Canadian Bronze, pfd.	105½	
Canadian Cottons		100
C.I.L.	33⅛	
C.I.L., pfd.	175	
Canadian West Lumber	6⅞	6¾
Canadian Westinghouse	80	85
Consolidated Paper	33⅞	34
Dominion Bridge	58	60
Dominion Glass, pfd.	35	
Donnacona Paper	26	28½
Hayes Steel	33	33½
International Paper	56	56¾
M. & O. Paper	27½	27¾
Molson's Brewery	26	
Niagara Wire Weaving	30½	
Ogilvie Flour	19	24
Ogilvie Flour, pfd.		165
Price Bros.	28¾	29¾
INVESTMENT FUNDS		
C.I.F.		6.60
C.I.C.		5.30
T.C. "A"	17.95	
T.C. "B"	18.75	20.25

(A. E. Ames & Co.)

BANKS

	Bid	Asked
Bank of Montreal	31	31½
Bank of Nova Scotia	43½	
Bank of Toronto	42½	43
Can. Bank of Commerce	27¼	27½
Dominion Bank	31	31½
Imperial Bank	35⅝	35¾
Royal Bank of Canada	30	30½

Montreal Industrials

(James Richardson & Sons, Ltd.)

	Bid	Asked
C.I.F.		6.60
Abitibi Com.	45⅛	45½
Abitibi Pfd.	24⅝	24⅞
Acadia Atlantic "A"	26½	29
Algoma Steel	30⅝	31
Aluminum Co.	105	105¼
Asbestos Corp.	42⅞	43
Ashdown "A"	14¼	15
Atlas Steel	15⅛	15½
Bank of Montreal	30½	31
Bank of Nova Scotia	43½	43¾
Bank of Toronto	42½	42¾
Bathurst "A"	41⅛	41⅞
Beatty Bros.	11½	12
Bell Telephone	39⅞	40
Brazilian Traction	22	22½
B.A. Oil Com.		31¼
B.A. Oil Pfd.	29	
B.C. Forest Products	6⅝	6½
B.C. Packers "A"	29	29½
B.C. Power "A"	29½	30
Brown Co. Com.	10⅛	10⅜
Brown Co. Pfd.	129	130
Bruck Mills "A"	20	20¼
Bruck Mills "B"	12	12⅛
Building Products	31⅝	32
Burlington Steel		20½
Burrard Drydock "A"		8
Canada Cement	56½	57
Canada & Dom. Sugar	22½	23
Canada Malting	49	51
Canada Northern Power	11	11½
Canada Packers "A"	42½	
Canada Ss. Com.	25½	26
Canada Ss. Pfd.	44⅞	46
Canadian Canners	25¼	26
Canadian Breweries	17⅛	17¼
Canadian Car & Fdy.	14	14¼
Canadian Car & Fdy. "A"	16½	16¾
Canadian Celanese		57¾
Canadian Dredge & Dock	50½	
Canadian Gen. Invest.	21⅜	
Canadian Industries	35	35½
Canadian Locomotive	26	27½
Canadian Marconi	385	410
Canadian Pac. Rly.	24½	24⅝
Canadian Vickers	15¼	15⅝
Canadian West. Lbr.	6⅞	6⅞
Cockshutt Plow	26⅝	26⅞
Consolidated Paper	33⅞	34
Consumers Gas	160	162
Consumers Glass	29	30½
Crown Cork & Steel	33	34
Davis Leather "A"	26	
Distillers Seagrams	29¼	29¾
Dominion Bank	28	
Dominion Bridge	59½	59¾
Dominion Fdy. & Steel	44½	45
Dominion Glass	66	68
Dominion Coal & Steel "B"	30⅝	31
Dominion Stores	13	
Dominion Tar & Chemical	35¾	36
Dominion Textile	14	14⅞
Dryden Paper	28	29
Eddy Paper "A"	20½	21
Famous Players	16⅝	17¼
Fanny Farmer	32	32¾
Federal Grain	12⅞	13
Ford of Canada "A"	52	52½
Foundations Co.	25	
Fraser Company	45	45½
Gatineau Power	18	18¼
General Steel Wares	18½	19
Goodyear Tire	93	
Great Lakes Paper	32⅛	32⅞
Harding Carpets	10¼	10½
Gypsum, Lime & Alab.	23⅛	23⅞
Hamilton Bridge	14½	14¾
Hayes Steel		34
Howard Smith Paper	71	75
Imperial Bank		36¾
Imperial Oil	29	
Imperial Tobacco	12¼	12½
Industrial Acceptance	28¼	28⅞
Inter. Bronze Powdrs. Pfd.		21
Inter Metals "A"	47½	47⅞
Inter. Nickel	41⅛	42
Inter. Paper	56	56½
Inter. Pete.	14	14¼
Inter. Power	91½	93
Inter. Utilities	23	23½
Lake of the Woods	35¾	36
Laura Secord	14	14½
Loblaw "A"	31	32¼
Loblaw "B"	32	32½
Lowney	14	14½
McMillan "A"	17¾	
McMillan "B"	18⅛	18⅛
McColl Frontenac	22½	22¾
Massey-Harris Com.	42⅛	42
Minn. & Ont. Paper	27⅞	28
Robert Mitchell	28	
Molson Brew.	27⅜	
Montreal Locomotive	17⅛	17⅛
Moore Corp.	27	27½
National Brew.	20⅝	21
Can. Bank of Com.	27⅛	
National Drug Pfd.		12½
National Grocers	11½	
National Steel Car	28½	29
Ogilvie Flour	23	24
Page Hersey	53	54
Powell River	64	64⅞
Power Corp.	22¼	
Price Bros.	28⅝	29¾
Purity Flour	8	
Royal Bank	29⅞	30¼
St. Lawrence Corp.	29	29½
Shawinigan Power	35	35¼
Shawinigan Power Pfd.		46⅝
Sheas Brew.	25½	26¼
Sicks Brew.	18⅝	19
Sicks Brew. V.T.	18¼	19
Simpsons "A"	36½	
Simpson's "B"	33	
Southam Company		19
South Canada Power	27	27¼
Standard Chemical	11⅝	12
Standard Paving	12⅝	13⅛
Steel of Canada	34½	34⅝
Steel of Canada Pfd.	35	
Taylor, Pearson & Car. pfd.	6⅝	7
Taylor, Pearson & Carson Pfd.	11	
Traders Finance "A"	34	
Trans Television	33	35
Union Gas		18⅝
United Steel	8	9⅛
Hiram Walker	54⅝	55
Western Grocers	40	

Closing Averages

(H. A. Humber, Ltd.)

DOW JONES

Thirty industrials, 243.81, off .91.

Twenty railroads, 81.63, up .96.

Fifteen utilities, 42.15, up .06.

Sixty-five stocks, 90.63, up .19.

Volume, 2,950,000 shares.

(James Richardson & Sons)

TORONTO

Industrials, 304.03, up 1.16.

Golds, 85.98, up 1.94.

Base metals, 173.85, off .07.

Western oils, 87.86, up .91.

Sales, 2,639,000.

MONTREAL

Industrials, 209.8, up 1.1.

Utilities, 86.8, up 1.3.

Golds, 62.32, up .74.

Papers, 685.36, up 4.44.

Sales, 458,700.

Vancouver Listed

(Hagar Investments, Ltd.)

OILS

	Bid	Asked
Allied Oil	1.13	1.15
Anaconda Oil	.14	.14½
Anglo-Canadian	5.48	5.50
A.P. Con.	.37	.40
Atlantic Oil	2.55	2.60
British Dominion		1.34
C. & E. Corporation	9.60	9.70
Calmont	.88	.90
Calvan	4.15	4.25
Central Leduc	2.30	2.35
Commoil	1.50	
Commonwealth	1.90	2.00
Dalhousie	.31	
Del Rio	1.18	1.20
Federated Petroleum	5.50	5.65
Foothills	5.65	
General Petroleum	5.25	
General Petroleum "A"	5.25	
Globe Oil	.46	.50
Hargal Oil	.10	.11
Highwood Sarcee		.19
Home Oil	14.50	14.87½
McDougall Segur	.22	.23
Mercury		.14½
Model Oil	.46	
Okalta	2.25	2.27
Pacific Petroleum	8.15	
Princess	1.65	1.70
Redwater Leaseholds		.45
Royal Canadian	.10	.10½
Royalite	12.75	
Share Oil	.11	.11½
South Brazeau Petroleum		.09
Spooner Oils		.38
Sunset Oils	.38	
Superior Oils	.84	.85
Vanalta	.29	.30
Vulcan	.24	
York Oil	.26	.27
Zodiac Oil	.85	1.00
MINES		
American Standard	.36	.37
Base Metals	.55	.58
Bralorne	8.50	8.70
Canuse Cariboo	.10	
Cariboo Gold	1.20	1.30
Congress	.07	
Cuyuni Gold	.18	.20
Golconda	.24	
Grandview	.41	
Hedley Mascot	.52	.53
Highland Bell	.99	1.02
International C. & C.	.28	
Island Mountain	.80	.85
Kootenay Belle	.60	.65
Pacific Nickel	.30	.35
P.E. Gold	.05	
Pend Oreille	9.00	9.25
Pioneer Gold	2.30	2.40
Premier Border	.08½	.08¾
Privateer	.07	.08
Quatsino Copper	.13	.14
Red Hawke		
Reeves McDonald	4.90	5.00
Sheep Creek	1.35	1.37
Silbak Premier	.31	.33
Silver Ridge		.10
Silver Standard	2.81	2.83
Taku River	.06	.07
Taylor Bridge	.22	.25
Utica	.03½	
Vananda	.11½	.13
Wellington	.03	.03½
Western Exploration	.75	.85
Western Uranium	1.50	1.55
INDUSTRIALS		
Alberta Distillers	1.90	1.95
B.C. Forest Products	6.25	6.50
B.C. Turf	.45	
Burrard Drydock "A"	7.50	8.50
Canadian West Lumber	6.62½	6.87½
Capital Estates	21.50	21.75
Coast Breweries	4.00	4.05
H. R. MacMillan "A"	18.50	
Pacific Coyle	.95	
Sun Publishing	20.00	20.75
Westminster "A"	9.00	9.37½
Westminster Paper "B"	5.25	

Vancouver Unlisted

(Hagar Investments, Ltd.)

MINES

	Bid	Asked
Big Bell	1.25	
Big Four Silver	.04½	
Big Missouri	.02	
Bluebird	.02	.03
Canguld	.00¾	.01½
Canty		.01
Cariboo Hudson (new)	.02	.04
Hedley Amalgamated	.01	.02
Hedley Monarch		.04
Hedley Yuniman	.01½	
Home Gold		.01
Indian	.20½	.21
National Exp.	.21	.25
Olympic	.01	.02
Rico Copper	.45	
Salmon	.03	.05
Saudi Arabian	.50	.75
Silvan	.56	.57
Spud Valley	.02	.04½
Taylor Windfall	.01½	.02
Twin "J"	.01	
Wesko	.00½	
Whitewater	.02¾	.03½
OILS		
Alliance	.02	.03
Amalgamated (B.C.)	.08½	
Arrow	.01	.01¾
Baltic		.02
Britalta	.97	1.00
Charter	.79	.85
Coastal	.70	
Command	.55	
Granville	.03	.04
Hanna Petroleum	.11½	.12
Leduc Calmar	.24	.24¾
Leduc Consolidated	.34	.35
McLeod		.03½
Midland	.09½	.11
New Ranchman	.04	.04½
Turner Valley	.17½	
United	.49	.50

Canadian Preferreds

(T. H. Burns & Co., Ltd.)

	%	Bid	Asked
Abitibi ($1.50)		24½	24¾
Aluminum ($25 Par)	4	25¼	25⅜
A.C. Tel. ($50 Par)	4½	43	45
B.A. Oil ($25 Par)	3¾	28¼	
B.C. Electric	4	88½	90
B.C. Electric	4¾	99	100¼
B.C. Telephone	6	112	
B.C. Telephone	4¾	101	103
Blue Ribbon	5	56	57
Calgary Power	4	95	
Can. Wire & Cable ($4)		118	
Can. Bronze	5	104½	
Can. Celanese ($1.75)		38	38¼
Can. Utilities	5	101	
C.W. Nt. Gas ($20 Par)	4	19½	20½
Dom. Malting	5	102¾	105
Fraser	4¾	101½	
Gatineau	5½	108½	110
Gen. Steel Wares	5	104½	106
Howard Smith ($50 Par)			50
Imperial Tob. ($25 Par)	4	24⅝	25¼
Nat. Grocers ($1.50)		28½	28¾
Power Corp.	6	114	115
Price Bros.	4	99½	100½
Simpson's	4½	99	99¾
Standard Chemical	5	95	
Geo. Weston	4½	99¾	100½

BOND MARKET

MONTREAL, Jan. 12 (CP).—Government and provincial bonds were a trifle easier in quiet trading on the bond market today, but corporations were unchanged to stronger. Canada issues eased around ⅛ of a point on the average, while in the provincials, Quebec were off ⅛, and Ontarios and Ontario Hydros showed losses ranging to ¼. Convertibles featured the corporation market with strong gains.

Anglos were up 2¼ points at 112½ bid, Interprovincial Pipelines up four at 297 bid, and Great Plains Development up a point at 90 bid.

GUIDE SHIPS

By maritime tradition, buoys showing a conical top should be kept to starboard, or the right; buoys with flat tops to port.

Westeel Products	17⅜	17⅝
Winnipeg Electric	38⅝	38¾
George Weston Com.	31	33

New York Exchange

(H. A. Humber, Ltd.)

	Close
Allied Chemicals	59¾
American Can	98
American Tobacco	65½
American Smelter	76¼
American Tel. & Tel.	150¼
Anaconda Copper	41⅛
Atchison Topeka	158
B. & O. Railway	21¼
Beth. Steel	55⅛
Can. Pac. Rly.	22⅞
C. & O. Railway	35⅝
Chrysler	73⅛
Con. Edison	34⅛
Dupont	84¼
Eastman Kodak	47⅛
Erie R.R.	20⅛
General Foods	48
General Electric	51½
General Motors	48⅝
Goodyear Tire	68¼
Great Northern	49¼
Int. Harvester	34⅛
Int. T. & T.	15⅛
Int. Nickel	38⅝
Johns-Manville	49⅝
Kennecott Copper	77⅛
Loews Theatre	18⅛
New York Central	24¼
Norfolk Western	50⅞
Northern Pacific	32¼
Penn. Railway	24⅞
Proctor Gamble	79⅛
Radio	17½
Schenley Distillers	37⅛
Stand. Calif.	92⅛
Standard Oil N.J.	91½
Sears Roebuck	52⅛
Sperry	26⅞
Southern Pacific	67⅛
Southern Railway	52⅛
Texas Corp.	87⅛
Union Carbide	56
Union Pacific	105⅜
United Aircraft	35½
U.S. Steel	45⅜
Westinghouse Electric	35⅛
Woolworth	44⅛

Unlisted Toronto Mines

(Carlile & McCarthy, Ltd.)

	Bid	Asked
Anchor Pete	.11	.27
August Porc	.07	.12
Brown McDade	.05	.08
Britalta	.93	.97
Camray	.04	.07
Captain	.02	.04
Can Superior	.10½	.10½
Carnegie		.60
Central Man	.30	.33
Cronin Babine	.42	.44
Empire	.18	.21
Husky	4.75	5.50
Jerome	.14	.19
Kamlac	.20	.23
Lasalle	.02	.04
Lake Exp.	.04	.06
Lun Echo	.06	.09
Mindus	.60	.70
Murmac	.05	.07
Matz	.04	.07
New Augarita	.05	.07
Norbeau	.80	1.00
Oklend	.08	.11
Ordala	.02	.03
Pascalis	.10	.13
Payne	.05	.07
Rand Malartic	.07	.09
Sunbear	.02	.04
Salmita Cons.	.58	.63
Silvan	.32	.37
Vermilion Cons.	.20	.25
Walcora	.04	.07
Young Davidson	.18	.21
Zalota	.03	

Grain Prices

(H. A. Humber, Ltd.)

WINNIPEG

	Open	High	Low	Close	Pr. Cl.
Oats—					
May	99⅞	100⅛	99⅞	100⅛	99⅞
July	90⅝	91¼	90⅝	90½	90⅛
Oct.	86	86⅛	85½	85½	86
Rye—					
May	188⅝	191⅝	188⅝	190⅝	188⅝
July	184½	187	184½	186	184½
Oct.	178½	180¼	178½	180	179¼
Barley—					
May	144⅝	146⅛	144½	145⅝	144⅞
July	134⅝	136⅛	134½	134⅞	135
Oct.	127½	128⅛	126⅞	127⅛	127⅞
Flax—					
May	480	487	478	482	474¾
July	474	476	467½	467½	468
Oct.	466	466	456	456	453

CASH GRAIN

Oats— No. 2 C.W.	105⅛
Barley— No. 3 C.W.	147⅝
Rye— No. 2 C.W.	185⅝
Track	185⅝

CHICAGO

	Open	High	Low	Close
Wheat—				
Mar.	246	246⅞	244	245⅛
May	245⅛	246⅝	244⅛	245⅛
July	239	240⅝	238⅛	239⅛
Corn—				
Mar.	176⅝	177⅛	175⅝	176⅛
May	177	178	176⅝	177⅛
July	177⅛	178⅛	176⅝	177⅝
Oats—				
Mar.	97⅛	97⅛	97	97⅛
May	96⅝	97⅛	96⅛	96⅝
July	91⅛	91⅛	90⅞	91⅛
Rye—				
May	177⅛	178⅞	176⅛	177⅞
July	181	181⅝	178⅞	180⅛
Sept.	183	183⅝	181	182⅞

London Market Firms Widely

LONDON, Jan. 12 (Reuters).—Encouraged by peace plan hopes and the overnight strength of Wall Street, buyers entered the market at the opening of the Stock Exchange today and created widespread firmness. Subsequently business slackened but gains were generally well held.

British Government stocks showed fractional advances, leading industrials were widely a few pence better and there were useful gains in many Far Eastern issues.

Initial improvements in oils were well held with Ultramars at 31s on fresh speculative buying.

Gold and coppers shares were firm.

Stock closings: Babcock & Wilcox, 67s 6d; Boots Pure Drug, 48s; Canadian Pacific, $45; Central Mining, £2 9/32; Consolidated Gold Fields, 40s 4½d; Courtaulds 39s 7½d; Hudson's Bay Company, 96s 3d; Imperial Chemical, 43s 6d; Imperial Tobacco, 106s 3d; Metal Box, 46s 3d; Mexican Eagle, 20s 7½d.

Bonds: British 2½-per cent Consols, £71⅛; British 3½ per cent War Loans, £94½; British Fundings "4's," 1960-90, £107¾.

CARLOADING

OTTAWA, Jan. 12 (CP).—Carloadings on Canadian railways increased during the week ended January 6 to 62,594 cars, compared with 54,335 cars the previous week, and 54,480 cars for the corresponding week a year ago.

The Bureau of Statistics reported today that increased loadings over the same week last year were registered in grain and grain products, ores, pulpwood, lumber, woodpulp and paper and gasoline. Decreases were shown in loadings of livestock and coal.

Foreign Exchange

MONTREAL, Jan. 12 (CP).—The American dollar today closed at 5⅛ per cent premium to the Canadian dollar, 3/32 higher than Thursday's close. That is, it took $1.05⅛, Canadian, to buy $1 American.

The pound sterling was $2.94⅝, up 5/16.

NEW YORK, Jan. 12 (CP).—The Canadian dollar was down ⅛ at a discount of 4 13/16 per cent in terms of United States funds in closing foreign exchange dealings today.

Traders Weigh Presidential Message

By The Associated Press

After a look at President Truman's economic message the New York Stock Market backed down a little yesterday.

A pretty accurate description of the price pattern would be highly mixed with a leaning to the downside.

There was no sudden reaction to the President's message. Much of what the President said had been said before either by him or his aides.

But there were several new things in the message, or, rather, several things were newly stressed. Among these were proposed increases in electric power generating capacity, greater steel producing capacity, more rent control, tighter credit control on housing, and a tighter rein on trading on commodity exchanges.

These items caused considerable Wall Street discussion which never was translated into action in the Stock Market itself today.

Some sources felt that a reaction might not come until Monday when the budget message is released.

Volume contracted to 2,950,000 shares against 3,490,000 Thursday. Volume has dropped below the 3,000,000 mark only twice in the last 11 full sessions.

TORONTO CLIMBS

Prices advanced in active dealings on the Toronto Stock Exchange.

Following their sharp break Wednesday they climbed sharply to more than recover their losses yesterday. They opened in continuation of Thursday's climb but then slowed to retain a moderate advance. Volume was about 2,700,000 shares.

Industrial advances ranged to more than a point and outnumbered losses about two to one. Steels and papers headed the board with a wide list of issues ahead.

Golds, a feature group for the last week, advanced over a broad front.

Base metals tended higher in fairly mixed dealings. Hudson Bay held the spotlight with a jump of more than $1 to a new peak.

International Nickel, Sherritt Gordon and Waite Amulet declined. Western oils were firm.

MONTREAL BACKED

In Montreal, profit-taking stalled a rising security list in exceedingly active trading.

Many issues were pared of their early gains and in some cases converted them into losses. However, the majority of the industrial list held firm and in some leaders advances were extended.

Utilities and senior oils held the spotlight with almost solid lists of plus signs.

Some weak spots were noted in the industrial section, but in general the group gave a strong appearance. Gains ranged to a point.

Papers were steady to fractions stronger.

Mines and Western oils followed the trend of the industrial market with a turnover of 217,700 shares.

An irregular trend was shown between oils and base metals on the Vancouver Stock Exchange while golds remained firm.

Major oil changes were C. & E. up .20 to 9.60; Central Leduc up .04 to 2.35, and Allied was off .02 to 1.13; Okalta was off .03 to 2.27.

Wetsern Uranium headed the metals with a gain of .05 to 1.50, and Reeves McDonald was off .10 to 4.90.

FLAX SOARS

In Winnipeg, the limited amounts of flax available sent all months in that commodity to seasonal highs again yesterday, with rye also posting gains.

There was only moderate commercial demand in flax but the scarcity of offerings was sufficient for the rise. In general, offerings were light elsewhere, too.

Trade was fairly active through the early stages but fell off toward the end.

Class Two wheat prices rose 2⅛ cents a bushel, while I.W.A. prices rose ½ cent.

Some wheat export loadings were reported but no details were available today.

Egg Prices Still Drop, Report Says

Egg prices continued to decline this week according to the weekly report supplied by the Dominion Poultry Marketing Service, Vancouver.

The report noted further drops this week of three cents a dozen on grade "A" large, medium and pullets and also of two cents a dozen on grade "B" eggs.

"The trade had hoped to hold last week's level, at least through this week, but cut prices forced a general reduction," the report said.

CARRY SURPLUSES

The report added that "while it is not general, quite a few operators are carrying surpluses built up through sales during the recent holiday season and a catching up on ungraded stock piles.

"Part of the 13 per cent increase in receipts during the past week was accumulated by current and previous week's receipts."

The report said carlots of Alberta eggs are adding to the surplus and said some dealers state storing of eggs is imminent.

Poultry receipts on fowl and chicken were reported light with some operators relying on United States imports to fill requirements. Broilers were in fair supply and moving well.

TOMS MARKETED

Some small lots of heavy tom turkeys were being marketed and clearing to restaurant trade. Prices remained steady at:

Chicken, over five pounds, 45 cents, four to five pounds, 38 cents; broilers, 35 cents; fowl, over five pounds, 38 to 40 cents, four to five pounds, 36 cents, under four pounds, 30 cents, all basis live weight.

Dividends Declared

Laura Secord Candy Shops, 20c, March 1, February 1.

Canada Foils, Ltd., 15c, February 15, January 31; Class "B," 10c, same dates.

United Corporation "A," 38c, February 15, January 15; Class "B," 35c, February 28, January 31.

Aluminum Ltd., 75c, March 5, February 9.

Canadian Investment Fund, 7c, February 1, January 15.

Canadian Oil Co., 25c, February 15, January 16.

Dominion Malting Co., 25c, February 1, January 19.

International Utilities, Ltd., 30c, March 1, February 8.

QUALITY RYE AT A POPULAR PRICE

Adams OLD RYE WHISKY

A50-6

This advertisement is not published or displayed by the Liquor Control Board or by the Government of British Columbia

B.C. Sales Of Gasoline Said Higher

British Columbia gasoline sales were 13,211,556 gallons during November, an increase of 11 per cent over the same month in 1949, the provincial coal and petroleum board reported yesterday.

The biggest increase was in retail sales which were 14.5 per cent above 1949. Victoria lagged with an increase of 11.4 per cent compared to 14.59 per cent for Vancouver and district and 15.1 per cent for the remainder of the province.

Commercial sales during November were up seven per cent above 1949; marine sales were up two per cent while aviation sales dropped 17 per cent.

U.S. Imposes Aluminum Curb

WASHINGTON, Jan. 12 (AP).—The United States Government today announced controls over aluminum scrap.

It prohibited "undue accumulations" of such scrap and ruled that only approved smelters or fabricators may use it without special authorization.

Sales Listed In Winnipeg

WINNIPEG, Jan. 12 (CP).—Winnipeg Stock Exchange today reported 1950 sales totaling 1,401,228 shares compared with 1,336,211 in 1949. Value of shares traded in 1950 was $3,226,588 against a 1949 value of $3,256,274.

Egg Market

To Producer:

Grade "A" Large	.42
Grade "A" Medium	.40
Grade "A" Pullets	.38
Grade "B"	.32
Wholesale:	
Grade "A" Large	.49-.52
Grade "A" Medium	.47-.50
Grade "A" Pullets	.45-.48
Grade "B"	.39

SEE PAGE 2 for McMARTIN'S ANNUAL SALE

A. E. Ames & Co.
Limited
Investment Securities
Royal Trust Building • 612 View Street, Victoria, B.C.
Telephone: E 4171
TORONTO MONTREAL WINNIPEG VANCOUVER NEW YORK LONDON, ENG.

HEATED OFFICE FOR RENT
One floor up, vicinity of Fort and Wharf Streets, with good view of harbour. 1,420 sq. ft., suitable for insurance office, lawyer, etc.
APPLY RENTALS DEPT.
909 GOVERNMENT STREET
Ker and Stephenson
24-Hour Phone G 4127

An Interesting Convertible Preferred Stock
H. R. MACMILLAN EXPORT COMPANY LIMITED
H. R. MacMillan Export Company Limited is one of the most successful Lumber Companies in Canada. Its Class "A" Stock, which is entitled to cumulative preferred dividends of 50¢ per annum, is convertible at the holder's option into the Class "B" Stock on a share-for-share basis, thus combining the attributes of a Preferred Stock with the capital appreciation and increased income possibilities of a Common Stock. A summary of the Company's operations and financial position appears in the January issue of our "Investment Securities Review." We invite you to write for a copy. It will repay your study.

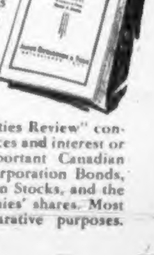

Each issue of "Investment Securities Review" contains the approximate current prices and interest or dividend income from all important Canadian Government, Municipal, and Corporation Bonds, Industrial Preferred and Common Stocks, and the leading Oil and Mining Companies' shares. Most useful for reference and comparative purposes. Write for the current issue now.
JAMES RICHARDSON & SONS
ESTABLISHED 1857
GOVERNMENT AT VIEW VICTORIA
Phone G 1138
EXECUTIVE OFFICES—WINNIPEG
Branches: Vancouver, Victoria, Calgary, Edmonton, Regina, Saskatoon, Moose Jaw, Lethbridge, Portage La Prairie, Swift Current, Kenora, Kingston, Toronto, Montreal
51-1

1871 1950
Confederation Life
Reports to its Policyowners
Another Record Year for 1950
Paid to living policyowners $ 13,609,460
Paid to beneficiaries of deceased policyowners 5,796,741
New Life Insurance 131,850,545
Total Life Insurance 1,111,682,299
The Company ends the year with the best record in its history for volume of New Life Insurance, gain for the year, and volume of Life Insurance in Force.
Group Welfare plans increased in number and amount.
Every policyowner is invited to attend the annual meeting of the Association which will be held at Head Office, 105 Victoria Street, Toronto, on Tuesday, January 23rd at 11 a.m.
A copy of the full Annual Report will be mailed upon request.
Confederation Life
Association
HEAD OFFICE TORONTO

Farley Granger May Take Part in Gallico Love Story

HEARD IN HOLLYWOOD

By LOUELLA O. PARSONS

HOLLYWOOD, Jan. 13 (INS)—Sam Goldwyn is in such a benevolent mood after making up with Farley Granger and Danny Kaye he may let Farley accept [illegible] offer to make "The Lonely" in London this Spring.

"The Lonely" is Paul Gallico's tender love story of a young pilot and an English girl who discover an unconventional fling has led them into a real and deep love.

Kaufman, in New York now, is huddling with Gallico about the treatment and the script.

It was particularly interesting to hear that the heroine will be played by Glynnis Johns, the British actress who is so good with Douglas Fairbanks in "State Secret." She and Farley should make a potent screen team.

JUST KID STUFF

To Adolphe Menjou, all this hurrah about Bing Crosby's 20 years in show business is just kid stuff. When Adolphe reported at Metro-Goldwyn-Mayer for "Man on the Train" he was starting his 39th year in motion pictures and his 210th picture!

His first was in 1912 at the old Vitagraph studio and Mary Pickford was the star. "The cameraman was Charlie Rosher," says Adolphe—and Charlie Rosher is still a top cameraman, one of the best at M-G-M.

Most people think Menjou's career began about 20 years ago when he first achieved fame as a Paramount star and was Hollywood's first actor to make the "best-dressed men" list.

* * *

AMUSING ANGLE

There's an amusing angle back of the newly-serious romance between pretty Terry Moore and Glenn Davis, pro-football star.

They met for the first time a couple of years ago on a double date when Glenn was wooing Elizabeth Taylor. Now he's at Columbia almost daily waiting for Terry to finish work on "Sunny Side of the Street."

Terry, I think, rates some kind of attention for reaching the age of 21 without any previous romance rumors. Glenn is the first boy with whom her name has been linked since she became a leading lady. You can bet she'll be in the stands rooting when Glenn plays with the Nationals in the pro football game Sunday.

* * *

HOPE MAY BE OUT

Bob Hope may not do the Gay Nineties opus announced for him after all. Edmund Hartmann's script emphasizes the girl's role—so it gets a new title, "Sapphire Sal," and a new star—Betty Hutton. At least, that's the setup now.

Mae West, who was supposed to have been in the picture when it was intended for Hope, gets in town next week with her show. It's a cinch Mae won't linger on for the new version with Betty. La Hutton will be months and months making "The Greatest Show on Earth" with C. B. DeMille.

* * *

RANDOM SNAPSHOTS

Loretta Young's birthday gift from Tom Lewis was diamond-and-emerald earrings with "tear" drops larger than anybody ever shed.

Elaine White, whose romance with John Payne is on ice, was at the Encore with Lawyer Bill O'Conner two nights running.

When the New York Yankes open Spring training in Los Angeles late in February (Yep, Joe DiMaggio comes with them) Clarence Brown will be a daily visitor to the field. He has a baseball story coming up.

That's all today. See you tomorrow.

Amusements

ON THE SCREEN

Atlas—"Let's Dance," at 2:40, 5:52, 9:09; plus "Hills of Oklahoma."

Capitol—"Two Weeks with Love," at 1:00, 3:07, 5:14, 7:21, 9:28.

Dominion—"Brimstone," at 2:59, 6:13, 9:32; plus "The Kid from Cleveland," at 1:24, 4:38, 7:52.

Fox—"Ma and Pa Kettle Go to Town."

Oak Bay—"Treasure Island."

Odeon—"City Lights," at 1:19, 3:22, 5:26, 7:29, 9:35.

Plaza—"High Seas," plus "Hell Town."

Royal—"King Solomon's Mines," at 1:14, 3:18, 5:22, 7:26, 9:33.

Uncle Wiggily Story

By Howard Garis

TO THE RESCUE

Mr. Whitewash, the big, white polar bear, had come out for a walk in the snow the same day that Uncle Wiggily, Mr. Turfbog and Uncle Butter, the goat, were shut up in a snow room under a drift.

Mr. Whitewash always came to visit Uncle Wiggily during the Christmas holidays after finishing his work for the year in the workshop of Santa Claus at the North Pole. Mr. Whitewash lived in a snow block house, or igloo, near Uncle Wiggily's hollow stump bungalow.

"Before I go back to North Pole Land," said the bear gentleman that day, "I will go for a walk in the snow around Woodland."

So, as I told you, Mr. Whitewash was out walking when Uncle Wiggily, Mr. Turfbog and Pat Butter, the goat, were down in the big white snowdrift room making and eating snow pudding.

"Um! Yum! I smell something good!" softly growled the polar bear, as he walked near the big snowdrift, under which were Uncle Wiggily and his friends. "Yes, I smell something very good, and it isn't frozen fish, either."

Mr. Whitewash was very fond of frozen fish. So when he said he smelled something; that wasn't frozen fish, well, I can tell you that the polar bear was really saying something.

"Sniff! Snuff! Snoof!" Mr. Whitewash wrinkled his nose to smell his very best. And when another delicious whiff of something good to eat came to the nose of that polar bear, he said:

"I know what that smell is! It's snow pudding. I haven't had any snow pudding since I left the North Pole. I wonder who could be making snow pudding around here?"

Mr. Whitewash again sniffed, snuffed and snoofed with his nose.

Held like prisoners in the deep snowdrift, out of which they could not dig their way, Uncle Wiggily heard that sniffing, snuffing and snoofing sound.

"What's that?" asked Uncle Butter, the goat.

"It jolly well sounds like someone getting ready to sneeze, my word, yes! Eh, what?" asked the bulldog in his English way.

"It's someone who smells our snow pudding," said Uncle Wiggily. "The vanilla flavor perfume goes a long way. Yes, someone has smelled our snow pudding."

"Maybe it's Neddie Stubtail, the boy bear, coming to look for his sled that we coasted downhill on," said Uncle Butter.

"It's a bear who is sniffing but it isn't Neddie," said Uncle Wiggily. "I think it is my friend, Mr. Whitewash. The sniffing, snuffing and snoofing noises sound just like Whitie, I'll give him a hail!"

"I know what that smell is!"

Standing up on a lump of snow, Uncle Wiggily shouted:

"Is that you, Whitie?"

"That's who it is," answered the polar bear up on top of the snowdrift. "Where are you, Wiggy? I know your voice."

"We're deep down under a snowdrift," answered the rabbit gentleman, "and we can't dig our way out."

"Where is that snow pudding I smell?" asked the polar bear.

"It's down here with us," answered Uncle Wiggily. "I made the snow pudding from some eggs, sugar and vanilla that Pat Butter had."

"Is there any of that snow pudding left for me?" asked the bear.

Uncle Wiggily looked in the pail and replied:

"Yes, there is some left, Whitie. But we can't get out to bring it to you."

"Don't bother about bringing it out to me!" roared Mr. Whitewash. "I'll dig my way down to you and come to your rescue. Save that snow pudding. Here I come!"

Mr. Whitewash began to dig in the snow with his big, strong paws. Will he rescue Uncle Wiggily and his friends?

I can tell you about that tomorrow if the roller skate will lend the taxicab one of its wheels to ride the canary bird to the movies with the goldfish.

(Released by The Bell Syndicate, Inc.)

Daily Astrology

By RITA DEL MAR

SATURDAY, JANUARY 13, 1951

Today's Quotation: "If you would be loved, love and be lovable."
—Benjamin Franklin.

Saturday for Everyone: Around noontime will prove best for solving problems, handling routine accounts, mutual money matters. Late evening brings a more constructive trend involving dealings with those who wield influence.

Look for your birthdate and birthsign below:

March 21 to April 19 (Aries)—Move to promote individual interests, congenial pursuits by late morning and evening. Curtail costs earlier.

April 20 to May 20 (Taurus)—Don't succumb to temperament; make satisfying strides by late morning and evening.

May 21 to June 20 (Gemini)—Reserve some of this day for relaxation. Solve perplexities in late morning and evening.

June 21 to July 22 (Cancer)—Direct energies toward scoring achievement, winning approval; you can hit the mark today.

July 23 to Aug. 22 (Leo)—Adjust your "sights" today, see things in proper focus. Deepen ties of affection, friendship in late morning and evening.

Aug. 23 to Sept. 22 (Virgo)—Enjoy the favor, assistance others are apt to tender this noontime and evening. Augment resources.

Sept. 23 to Oct. 22 (Libra)—The air clears a bit today; co-ordinate activities with pals, associates.

Oct. 23 to Nov. 21 (Scorpio)—You gain by giving today; others are receptive to your opinions, help. Further prestige.

Nov. 22 to Dec. 21 (Sagittarius)—Indulge in fun, pursuit of pastimes, deepest wishes. Receive guests or enjoy amusements.

Dec. 22 to Jan. 19 (Capricorn)—Use personality, be agreeable, in order to reach some advantageous arrangement by evening.

Jan. 20 to Feb. 18 (Aquarius)—Make the most of prospects for "smooth sailing" with associates, intimates this noontime and evening. Restore harmony.

Feb. 19 to March 20 (Pisces)—Clouds lift by late morning; make sales or purchases, seek or grant favors.

Planning Ahead: Good for sociability, entertaining, etc.: January 15, 18, 22, 23, 24, 29 and 30.

(Consolidated News Features, Inc.)

WATCH FOR THE JUNIOR CHAMBER OF COMMERCE
BRIDGE TOURNAMENT
JANUARY 22nd
Entry Form will be in tomorrow's Colonist
* * *
For More Information Phone B 6783

Charlie CHAPLIN in "CITY LIGHTS"
One of the Funniest Comedies of All Time!
returns to thrill you!
NOW SHOWING!
Feature at: 1:19, 3:22, 5:26, 9:29, 9:35
ODEON

JACK LONDON'S ROARING ADVENTURE!
"HIGH SEAS"
GLENN FORD · EVELYN KEYES · CLAIRE TREVOR
NOW PLAYING
2nd Hit! JOHN WAYNE and ALAN LADD
Zane Grey's "HELL TOWN"
ENDS TODAY
PLAZA

HEY KIDS!
ODEON MOVIE CLUB
SATURDAY MORNING—9:30
Comedy Feature—"FALL IN"
SPECIAL SHORT SUBJECTS—FUN FOR ALL

"The Golden Cafe"
546 FISGARD STREET
In the Heart of Chinatown
"Successor to The Modern Cafe"
Under the Management of
"LEE"
Formerly of The Lotus Cafe
An All-Around-the-Clock Service for Your Eating Pleasure
THE BEST OF CHINESE AND CANADIAN FOODS
Famous Steaks and Chops, Chow Mein, Chop Suey, Dry Spare Rib and Sweet-Sour Spare Rib
SERVICE IS OUR MOTTO
PRICES REASONABLE

ENDS TODAY
Continuous Showing From 12 Noon
Their NEWEST and most Hilarious Adventure!
"MA and PA KETTLE GO TO TOWN"
Starring Marjorie MAIN
Percy KILBRIDE
8:30 to 9 P.M.
REGINALD STONE
AND HIS HAMMOND ORGAN
BROADCAST DIRECT FROM THE FOX THEATRE OVER CKDA
MONDAY to FRIDAY INCLUSIVE
HILLSIDE and QUADRA
FOX
B 3570

SATURDAY NITE CLUB
DANCE
Y.M.C.A.
8:45 - 11:45
CHARLIE HUNT'S ORCHESTRA
Admission 50¢

MEMORIAL ARENA

SATURDAY, JANUARY 13th

Minor Hockey	8:30-11:30 a.m.
V.F.S.C.	12:30- 2:30 p.m.
Public Skating	3:30- 5:30 p.m.
Commercial Practice	5:30- 7:00 p.m.
Public Skating	8:30-10:30 p.m.
Commercial Practice	10:30-12:30 a.m.

MONDAY, JANUARY 15th

V.F.S.C.	6:30- 8:00 a.m.
Royal Roads	9:00- 9:30 a.m.
Fire Fighters	12:00- 1:00 p.m.
Pre-School Beginners' Classes	1:30- 2:30 p.m.
Public Skating	3:30- 5:30 p.m.
Commercial Hockey	7:00 p.m.

For Something Different . . . Bring the Whole Family!
Yes, bring them to DON MEE'S, you'll enjoy our tasty Chinese dishes, well prepared and popularly priced.
WHEN ORDERING ASK OUR WAITERS FOR SUGGESTIONS
No Reservation Is Needed
We Open Daily at 5 P.M.
DON MEE'S
CHOP SUEY RESTAURANT
Upstairs, 538 Fisgard Street
Phone E 1032

CKDA NEWS MUSIC SPORTS CKDA
HEAR
REGINALD STONE
AT THE ORGAN
"MUSIC FOR ROMANCE"
BY THE OLDE ENGLAND INN
8:30 P.M. SUNDAY
CKDA
CKDA NEWS MUSIC SPORTS CKDA

ENDS TODAY!
Feature at 2:40, 5:52, 9:09
Paramount presents
Betty HUTTON · Fred ASTAIRE
"LET'S DANCE"
Color by Technicolor
PLUS
That New Cowboy Sensation
REX ALLEN
"HILLS of OKLAHOMA"
ELIZABETH FRASER and ELIZABETH RISON
Bargain Matinee 30¢ to 2 P.M.
ATLAS
A FAMOUS PLAYERS THEATRE

BLAZING ACTION IN TECHNICOLOR
BLAZING LIKE A PRAIRIE FIRE!
ENDS TODAY
BRIMSTONE
Rod Cameron · Adrian Booth
Walter Brennan · Forrest Tucker
At 2:59, 6:13, 9:32 — PLUS
"THE KID from CLEVELAND"
GEORGE BRENT · LYNN BARI
And THE CLEVELAND INDIANS World's Baseball Champions
At 1:24, 4:38, 7:52
DOMINION
Bargain Matinee 35¢

BIGGEST AMOUNT OF ENTERTAINMENT AT THE CLUB
SirOCCO
OPEN EVERY SATURDAY
Admission - - - - - - $1.00
Reservations - Phone E 9221

MAKE A DATE WITH US
. . . and treat your date to a wonderful meal in our comfy dining-room.
Good food . . . prompt service . . . pleasant, relaxing surroundings!
WE SPECIALIZE IN SEA FOODS—BANQUETS—WEDDING RECEPTIONS and PRIVATE PARTIES
11 A.M. to 1 A.M. Daily
3 A.M. Sunday Only
The MONTEREY
DOUGLAS AT HILLSIDE
COFFEE BAR - DINING-ROOM - CURB SERVICE

DANCE
Every
SATURDAY
50¢ Before 9:00 P.M.
VICTORIA BALLROOM
(Formerly Roller Bowl Ballroom)
1000 GOVERNMENT STREET

ENDS TODAY!
The greatest ADVENTURE of them all!
A mighty action picture alive with excitement!
Walt Disney's
PRESENTATION OF Robert Louis Stevenson's
Treasure Island
Color by Technicolor
with BOBBY DRISCOLL
ROBERT NEWTON · BASIL SYDNEY
OAK BAY

MONDAY, 8:30 P.M.
ROYAL THEATRE
VICTORIA SYMPHONY ORCHESTRA
HANS GRUBER, Conducting
Marian Grudeff
Brilliant Guest Pianist
TICKETS NOW!
FLETCHER'S 1130 Douglas
A FEW GOOD SEATS STILL AVAILABLE

ALL OVER TOWN CROWDS ARE SAYING . . . HAVE YOU SEEN?
KING SOLOMON'S MINES
The greatest adventure picture of them all
3 YEARS IN THE MAKING!
DEBORAH KERR
STEWART GRANGER
RICHARD CARLSON
M-G-M Picture
Technicolor
ROYAL
NOW SHOWING
DOORS 1 P.M.
Feature at 1:14, 3:18, 5:22, 7:26, 9:33
COMING — "The Miniver Story"

LAST TIMES TODAY!
"TWO WEEKS WITH LOVE"
STARRING JANE POWELL · RICARDO MONTALBAN
FEATURE AT 1:00, 3:07, 5:14, 7:21, 9:28

STARTS MONDAY!
ALAN LADD's blasting gun splits the West wide open...
for a ranch-girl's warm red lips... and a treasure-filled land!
ALAN LADD
MONA FREEMAN · CHARLES BICKFORD
in Paramount's
"BRANDED"
Color by Technicolor
ROBERT KEITH · JOSEPH CALLEIA · PETER HANSON · SELENA ROYLE · TOM TULLY
Produced by MEL EPSTEIN · Directed by RUDOLPH MATE
CAPITOL

SEE PAGE 2 for McMARTIN'S ANNUAL SALE

IMPORTANT
1—LOW DOWN PAYMENTS WILL NOT LAST
2—SOON MANY MATERIALS WILL BE UNOBTAINABLE
3—RENT CONTROL WILL EXPIRE SHORTLY

BUILD A N.H.A. MODEL HOME NOW AND BEAT INFLATION!

THIS OFFER IS DEFINITELY LIMITED

Yes, at last! A large, modern N.H.A.-approved, 5, 6 (or more) room house, built by Paine & Townsend, in your own price range . . . with only approximately $1,375 down payment, including your choice of lot.

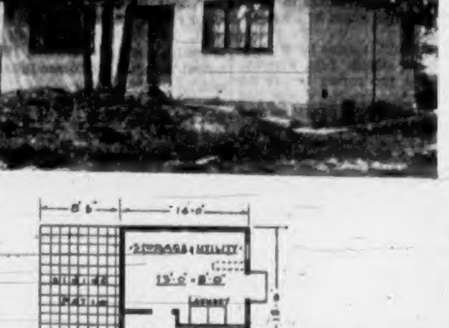

CHECK THESE FEATURES

1. Complete oil automatic air-conditioned furnace heating piped to all rooms.
2. Large living-room with tile fireplace plus dining-room with French door to large patio.
3. Through hall, tapestry plaster in main rooms and coved ceilings throughout.
4. All modern features, tiled flush cabinet kitchen, tiled double depth Pembroke bathroom. Modern painting plan. Duroid roof, etc.
5. Copper plumbing, quick dry area in furnace room.
6. Believe it or not—N.H.A. Loan with only 4½% interest.
7. And many other fine features which will be shown you on inquiry.
8. One of these finished houses will be shown on request.

* * *

ARCHITECTURAL VARIATIONS

No. 1—Extended Bedroom and Gable Variation. Down payment including $650.00 lot—$1,400.00.
No. 2—3-Bedroom Variation. Down payment including $650.00 lot—$1,435.00.
No. 3—Garage and Breezeway Variation. Down payment including $650.00 lot—$1,480.00.
No. 4—Terrace View Variation. Down payment including $650.00 lot—$1,375.00.

These variations are for your convenience only, and any combination of variations can be used to suit your individual purpose, as long as the basic plan is adhered to.

ACT FAST!—Costs of building are rising sharply and ownership of this model home will safeguard your immediate future housing needs AT FIXED COSTS.

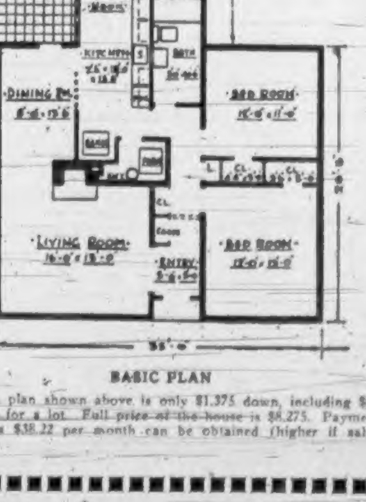

BASIC PLAN

The basic plan shown above is only $1,375 down, including $650 allowance for a lot. Full price of the house is $8,275. Payments as low as $38.22 per month can be obtained (higher if salary warrants).

WRITE, PHONE OR CALL
A KENT REALTY EXCLUSIVE
715 VIEW STREET
PHONE G 0584

Island Connector Due To Arrive This Month

MARINE AND TRAVEL NEWS

By RAY WORMALD

The small coastal freighter Island Connector, purchased recently by the C.P.R. as a replacement for the veteran Ss. Nootka which was sold to Peruvian interests, is scheduled to reach here on or about January 21 according to Capt. O. J. Williams, manager of the company's B.C. Coast Steamship Service.

The three-year-old vessel has been operating between the Gulf of St. Lawrence and Newfoundland. A certain amount of conversion work will be carried out when the ship reaches this port, and it is likely her name will be changed.

Capt. George A. Thomson, veteran master of the C.P.R., is bringing the ship from the East coast. She is smaller than the Nootka, company officials report, but can carry about 1,800 tons (deadweight) of cargo. She will operate all along the British Columbia coast.

Ships to Visit Acapulco

Men of the Pacific Command's frigates Beacon Hill and Antigonish will soon be visiting the "place of the thick bamboos." Leters mailed from the spot will be postmarked Acapulco, Mexico.

The two ships, which left their base at Esquimalt January 4 on a one-month training cruise into southern waters, will call at San Diego, Calif., and Acapulco for fuel.

The latter location, well known to many men in the Royal Canadian Navy, is a city of colorful background and ancient customs.

It is generally believed that "the place of the thick bamboos" was first visited by the Spaniards in 1521. And it was from that historic port that Diego Hurtado de Mendoza sailed on June 30, 1522, to explore seas well to the south. In 1535 Cortes sent provisions via Acapulco in order to aid Pizarro in his conquest of Peru.

TRADE WITH EAST

In 1555 ships from the East started taking silks, preserves, paper and other goods in exchange for silver and other Mexican products.

The Canadian sailors will find water sports to their liking in the great harbor of Acapulco, for the sea is always warm—day and night. The aquatic-minded sailor will find water skiing, surf-board racing, sailing and motorboat racing awaiting his pleasure.

Sports fishermen of the warships will have the time of their lives. Acapulco holds the world record in the catch of flying fish, and the season for that species extends from November until April.

RARE FISH

Many rare species of fish inhabit waters about the Mexican port. They include sunfish which measure one-tenth of an inch in length at birth, and grow to ten feet long. There are horned fish, hammer fish, giant stingrays, sea turtles measuring up to seven feet across their backs, marlin and many others.

Fishing at night with the aid of lanterns has been a popular sport in the area for many years.

Bird-lovers will find parrots, pelicans, herons, egrets, storks and other species.

Men of these frigates will have much to tell when they return from their southern voyage.

* * *

JOINS AGENTS

New to the staff of George Paulin Ltd. is John Cross, who came to this country from England about two months ago. At the local shipping and transportation agency offices he is handling details of freight and ships. The firm serves as local agents for the Royal Mail and Holland-America Lines.

The 43-year-old newcomer was formerly associated with road haulage in Britain. His wife's father—C. B. Holmes—lives at 1026 Collinson Street. Their former home was in Croydon.

* * *

COMPLETES MISSION

The Pacific Salvage Ltd. ocean-going tug Salvage King returned to Victoria early yesterday morning after successfully completing a mission into northern waters to aid a Greek freighter which had run out of fuel.

Albert Smith, marine superintendent of the salvage firm, who was aboard the tug during her rescue trip, said yesterday the voyage had been a pleasant one despite stormy weather. The Greek freighter Chryss, he said, had been met approximately 160 miles off the northern tip of the Island last Monday. She was towed to Port Alice to refuel, and the Salvage King remained alongside until early Thursday morning.

Two Britons serve aboard the Greek ship—one the wireless operator, the other the vessel's third engineer. Remainder of the officers and crew are Greeks.

Action by the Salvage King averted what well might have resulted in serious trouble for the Greek freighter. She was bound for Vancouver from the Orient when the fuel supply ran out. Now on her way to Vancouver, the ship will take on a lumber cargo for the United Kingdom.

* * *

SHIP SHUFFLE

A ship shuffle is in store for the B.C. Coast Steamship Service.

Currently being made ready to re-enter service is the Princess Kathleen, which has been lying idle at the Inner Harbor docks of the company since last Autumn.

She is to relieve the Princess Patricia in the service between this city and Vancouver. The "Pat" in turn, is to relieve her sister ship—Princess Marguerite on the Nanaimo-Vancouver operation. Princess Margnerite is to come to this port for an annual overhaul and clean-up.

Meanwhile, the Kathleen will continue to serve as a relief ship until the Patricia, Marguerite, Joan and Elizabeth have undergone their annual overhauls. Later, the Kathleen will enter into her annual Summer service to Alaska.

* * *

FINED $300

James Billingsley, assistant purser on the coastal steamship Camosun, was fined $300 and costs in Ocean Falls Police Court on a charge of selling liquor to Indians. He pleaded guilty to the charge.

Billingsley was arrested by R.C.M.P. when the ship docked at the cannery town of Klemtu, 40 miles northwest of Ocean Falls, where the offence was committed.

PACK SETS RECORD

Three million salmon were landed commercially in Puget Sound in 1950 and the pack of imported salmon for the area set a record, the State Department of Fisheries reported yesterday in Seattle.

The import pack was 196,511 cases, largely of Canadian fish. The former record was not reported.

Much of the American catch went into the fresh frozen fish market but the canned salmon pack amounted to 255,103 cases.

Purse seiners boated 2,008,742 salmon in the Sound, gillnetters took 339,804, trollers 458,876 and the reef-net take was 151,473.

Chin Champ

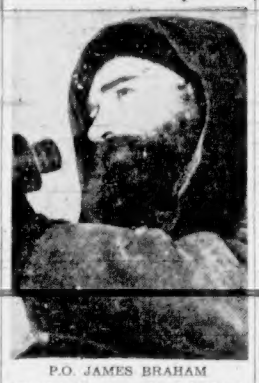

P.O. JAMES BRAHAM

Of Victoria, possessor of bushiest beard aboard destroyer H.M.C.S. Cayuga. P.O. Braham is pictured above on watch on bridge of Cayuga during recent operations off west coast of Korea. Beards are reported to be common among men serving in Canadian destroyers in Korean war zone.

Will Request Rate Hearing Be Delayed

Attorney-General Gordon Wismer has been asked to join with other provinces in petitioning the Board of Transport Commissioners to delay hearing the plea of Canada's national railways for a freight rate increase, Premier Byron Johnson said yesterday.

Other provinces which have sent forward petitions include Alberta, Saskatchewan, Manitoba, New Brunswick and Nova Scotia.

Mr. Wismer said the reason for asking for delay is that the report of the Royal Commission of freight rates is expected to be handed down shortly. The commission went into the whole question of freight rates, Mr. Wismer stressed, and the province felt its findings shown be studied before any further requests for increases are heard.

Mr. Wismer pointed out that during the successful case fought by British Columbia for removal of the mountain differential, it was emphasized that any general increase in rates only served to increase the inequalities that existed across Canada.

Weather Forecasts

East Coast of Vancouver Island—Cloudy. Rain beginning in morning. Continuing mild. Winds southeasterly 25 by noon. High at Nanaimo—45.

West Coast of Vancouver Island—Intermittent rain. Little change in temperature. Winds southeasterly 30 shifting to southwesterly 25 in afternoon. High at Point Estevan—45.

Committee Approves Sidewalk Petition

The public works committee yesterday approved a petition for a local improvement which will result in construction of a five-foot-wide concrete sidewalk on the west side of Oswego Street, between Michigan and Superior Streets.

The plan will go to council on Tuesday.

D.V.A. Casualty Service Ends Week of Co-ordination Study

A course to co-ordinate the operation of the casualty welfare service of the Department of Veterans Affairs concluded yesterday, according to S. H. Okell, assistant district administrator.

The casualty welfare service handles the rehabilitation of all disabled veterans.

The week-long course, which has been conducted by Noel Leigh, district staff training officer, has been given to about 30 persons employed in the treatments, investigations and pensions divisions so that all personnel will be fully aware of what each branch of the casualty service is doing. It covers procedures, records and methods used by the service.

CONFIDENCE

The casualty service, which has been in operation since the Great War, gets in touch with the disabled veteran before he leaves hospital. By treatment he is restored to health and by counselling he is helped to regain confidence in himself.

"Training is then given the man," said Mr. Okell, "to help him acquire a new trade and the service then uses its facilities to find the veteran a job.

"We're not in the employment service," Mr. Okell added, "except for these casualties."

"It is amazing," he said, "how these disabled men adapt themselves. They are not looking for sympathy but merely a niche for themselves and the chance to feel that they are independent citizens."

Resided Here For 63 Years

Funeral services were held here Wednesday for Mrs. Mary Brinkman, 3230 Irma Street, pioneer Victoria resident who died Sunday at St. Joseph's Hospital at the age of 85.

Born in Codroy, Newfoundland, Mrs. Brinkman had lived in Victoria since 1888.

She was the widow of of Martin Brinkman, one of the B.C. Electric Railway's first streetcar operators in the city.

Mrs. Brinkman is survived by three sons, George, in Florida, and William and Joseph, Victoria; four daughters, Mrs. E. Thompson of Port Angeles; Mrs. Dora Griffiths, Victoria; Mrs. Nita Jacobson, Seattle, and Mrs. Maude Wolf, Mukilteo, Washington; 14 grandchildren and five great-grandchildren.

Funeral services were conducted from the Thomson Funeral Home by Archdeacon Robert Connell. Burial followed at Colwood Burial Park.

SEATTLE
Only $5.00 one way
FLY
TCA
PHONE BEACON 5141

Salt Spring Island
FERRY SERVICE
WINTER SCHEDULE
EFFECTIVE DECEMBER 1st
Daily Service

Leave Fulford	Leave Swartz Bay
8:15 A.M.	9:15 A.M.
10:00 A.M.	11:00 A.M.
3:00 P.M.	3:00 P.M.
4:00 P.M.	5:00 P.M.

Gulf Islands Ferry
Co. (1951) Ltd.
PHONE GANGES 32

SUGAR TOMATO
12% to 14% Sugar Content

Think of it, a sweet tomato with many fruits exceeding 12% Sugar. Nothing like it ever before. Note the beauty and symmetry of the long racemes of fruit, often two feet in length. Smaller than regular tomatoes, but their superb sweetness and appearance make The Sugar Tomato the finest vegetable introduction in years. Bears enormously and is in a distinct class for dainty dishes, salads, sauces, juice, etc. Irresistible. Be first to have it. Order now.
(Pkt. 15¢) postpaid.
FREE — Our Big 1951 Seed and Nursery Book
DOMINION SEED HOUSE
Georgetown, Ont.

Matson Line's Freighters Getting Radar

The largest installation of marine radar on the Pacific coast got under way this week when the first of the Matson Line's 22 freighters was equipped with the latest 16-inch surface-search radar.

First ship to be so outfitted in the Matson company's $330,000 radar program was the Hawaiian Wholesaler, now on her way from San Francisco to Honolulu.

Officials of the line say that once the radar installation project has been completed, poor visibility in fog-ridden harbors will no longer present major problems. Radar operates with precision regardless of weather, and is a constant guard against menaces to navigation," they say.

DEMONSTRATION

Said T. E. Rowe, marine manager of the Matson Line: "A good demonstration of radar's value, through the experience of others, is the fact that European cargo ship owners whose basic policy has always been to operate at an absolute minimum against dollar revenues, are installing American (radar) equipment in their ships."

"Radar is no cure-all, of course, but it does provide maximum safety at sea and ability to move under adverse weather conditions," he added.

The new radar is being installed in the line's 15 C-3 freighters, the three Liberty-type vessels, and four C-2 type freighters in the Australian-New Zealand service. Installations are being made in San Francisco and New York, and will be completed in April or early May.

LUTON, England (CP).—A resident of this Bedfordshire town has just received a food parcel mailed by United States relatives in December, 1948. Fortunately the contents were mainly in cans.

ASPIRIN
TRADE MARK REG. IN CANADA
RELIEVES PAIN AND
SORE THROAT
DUE TO COLDS
FEEL BETTER FAST!

It Pays to Shop at EATON'S

9 O'CLOCK SPECIALS
On Sale from 9 to 10 A.M.
No Phone or Mail Orders, Please

Swedish Sardines
9 O'CLOCK SPECIAL
A thrift-priced item for budget-wise housewives! Swedish sardines in herring oil. Limited quantity 9 o'Clock Special, 2 tins for 29¢
EATON'S—FOODATERIA, LOWER MAIN FLOOR

Licorice Allsorts
9 O'CLOCK SPECIAL
A special to please the whole family! Delicious licorice allsorts, the ever-popular favourite. 9 o'Clock Special, lb. 39¢
EATON'S—CANDIES, MAIN AND LOWER MAIN FLOORS

Boys' Raincoats
Less Than Half Price
9 O'CLOCK SPECIAL
Hard-wearing "Paramatta" cloth raincoats in single-breasted, belted style. Fawn only in sizes 6 to 16 years. 9 o'Clock Special, each 3.44
EATON'S—BOYS' CLOTHING, GOVERNMENT STREET

Children's Shoes
9 O'CLOCK SPECIAL
Black, brown and white oxfords . . . brown and red monk straps. All have Neolite soles. Sizes 6 to 2 collectively. 9 o'Clock Special, pair 1.99
EATON'S—CHILDREN'S SHOES, FASHION FLOOR

Teen-age Skirts
Half Price
9 O'CLOCK SPECIAL
All-wool skirts in checked designs or plain colours . . . straight cut or pleated styles, some with dog-chain belts. Red, green, royal blue and brown. Sizes 10 to 16 in the group. 9 o'Clock Special, each 1.99 to 3.97
EATON'S—CHILDREN'S WEAR, FASHION FLOOR

Women's Gloves
Half Price and Less
9 O'CLOCK SPECIAL
Whip-stitched gloves of wool-lined fabric . . . lining is removable and gloves can be worn separately. Green, tan, black and grey with contrasting coloured trim. 9 o'Clock Special, pair 1.75
EATON'S—GLOVES, MAIN FLOOR

Boys' Oxfords
9 O'CLOCK SPECIAL
Hard-wearing crepe-sole oxfords with uppers of wine or brown leather. Sizes 11 to 12½ and 2 to 5½ collectively. 9 o'Clock Special, pair 2.99
EATON'S—BOYS' SHOES, GOVERNMENT STREET

All-Nylon Pullovers...

Featured in a smart new basket-weave pattern that will look as dressy as a blouse under your Spring suit! Short sleeves, round neckline, snug-fitting waistband . . . imported from New York in jewel tones of flamingo, aqua, sky blue, mint green, primrose, blossom pink and white. Sizes 32 to 36.
3.59
EATON'S—SWEATERS, FASHION FLOOR

So New...
So Spring-Like...
EATON'S Advance Showing of Gay
Print Dresses

First signs of the new season here at EATON'S are our lovely new prints. Styled with an easy grace, they'll go prettily to town and sea, to church and club, to every place your busy life dictates. Short and three-quarter sleeve versions . . . in brilliant colours and patterns . . . in misses', women's and half sizes. Sketched.
9.95
Other rayon prints at 12.95 to 16.95
EATON'S—DRESSES, FASHION FLOOR

Outstanding Value
Men's Suits
Gabardines and Yarn-Dyed Worsteds
40.00

Priced for dollar savings to you . . . at no sacrifice in appearance or wearing quality! Expertly tailored of fine quality wool gabardine and plain or striped all-wool yarn-dyed worsted. Double and single-breasted models . . . colours of blue, grey, brown and fawn. Sizes 36 to 44. Shop early for best selection as quantity is limited. Special, 40.00
Budget Plan Terms Available If Desired
EATON'S—MEN'S CLOTHING, MAIN FLOOR

Traveller's Samples... Jewellery
• Earrings • Necklets • Glamour Pins
A new sparkling collection of Fall costume jewellery . . . now priced exceptionally low! Yellow metal or white metal settings . . . brilliant synthetic stones in a variety of colours. Special, each 49¢
EATON'S—JEWELLERY, MAIN FLOOR

Special Values in Handbags!
Plastic and fabric handbags that make the most of tiny budgets . . . make the most of all your costumes! Low-priced bags in a variety of styles that include boxes and pouches . . . every one nicely lined and fitted with mirror and change purse. You'll find many colours to choose from, such as Kelly green, admiral blue, cherry red, cinnibar, tan, navy and black. Special, each 2.19
EATON'S—HANDBAGS, MAIN FLOOR

STORE HOURS: 9 A.M. to 5 P.M. Wednesday 9 A.M. to 1 P.M. PHONE E 4141
The EATON Guarantee "Goods Satisfactory or Money Refunded" T. EATON Co.

COLONIST SPORTS

The Daily Colonist.

(ESTABLISHED 1858)

SECOND NEWS SECTION

NO. 27—NINETY-THIRD YEAR VICTORIA, BRITISH COLUMBIA, SATURDAY, JANUARY 13, 1951

Stampeders Whip Caps; Near Flyers

HOW THEY STAND

Edmonton, Calgary, Saskatoon, Regina [illegible]

CALGARY, Jan. 12 (CP).—[illegible] Regina Capitals [illegible] Western Canada Senior Hockey League.

SUMMARY

[illegible]

Huskies Score Narrow Win; Cougars Lose

Washington Huskies and Idaho Vandals [illegible] in Pacific Coast Conference basketball games tonight.

The Huskies won their third conference game [illegible] straight victories [illegible] games, by edging Oregon State, 41-40, at Corvallis, Ore. Frank Guisness sank a field goal and free shot to break a 38-38 tie with three minutes left. Jack [illegible] the deficit to a single point but the Beavers missed an easy chance to snatch victory in the final seconds.

The Vandals edged Washington State Cougars, 43-42, at Moscow. Idaho's Harlan Kruger won the game by sinking two free throws in the last five seconds after being fouled by Bob Gambold.

SAN FRANCISCO, Jan. 12 (AP).—Dr. Bobby Brown, the third baseman for New York Yankees, passed his [illegible] examinations today.

Prelude to Victory

[illegible] Ezzard Charles [illegible] Lee Oma [illegible] Madison Square Garden [illegible] Referee Ruby Goldstein [illegible] Charles' sixth defence.

Charles Wins by T.K.O.; Crowd Boos Low Blows

NEW YORK, Jan. 12 (AP).—Ezzard Charles [illegible] Lee Oma [illegible] of the [illegible] world heavyweight title defence at Madison Square Garden.

Although several of the [illegible] the challenger had Oma in a bad way from a barrage of head punches when referee Ruby Goldstein stopped it.

[illegible]

It was a [illegible] fight [illegible]

[illegible] when the battle was stopped before Oma ever was knocked off his feet. Referee Goldstein had it 7-2, giving Oma [illegible]

UNEXPECTED END

The end came unexpectedly [illegible]

Sports Fixtures Scheduled Today

ICE HOCKEY

At Memorial Arena

6.30 p.m. — Midget Royals vs [illegible]

SOCCER

[illegible]

RUGBY

[illegible]

BASKETBALL

[illegible] vs. Shamrocks [illegible] 9.00 p.m. — Senior "A" men, Bellingham G-Men vs. Victoria Individuals

SWIMMING

[illegible]

Taylor Downed By Pete Hume In Bonspiel

NIPAWIN, Sask., Jan. 12 (CP).—A [illegible] gave Pete Hume [illegible]

[illegible]

IT BEATS ME

By Jim Tang

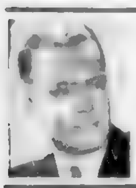

Just back from a Calgary holiday, J. C. Armitage, [illegible] Street, couldn't help but compare the new Calgary Arena with Victoria's venture. As one would expect, the Memorial Arena came off second best in Mr. Armitage's opinion.

". . . I had to compare our own Memorial Arena unfavorably with the Calgary structure," Mr. Armitage writes in part. "Their building was started in August and officially opened on Boxing Day, quite a difference to the [illegible]."

Mr. Armitage encloses a clipping [illegible] his point and Bob Mamini, sports editor, [illegible] of interest.

Judging from the facts listed by Mamini, Calgary got much better value for its $1,250,000 than Victoria did for its $1,000,000.

The palatial ice palace has [illegible] with an unobstructed view of the ice surface. [illegible] restrictions on standing room [illegible] for between 2,000 and 3,000 standees. A crowd of 8,529 paid way on Dec. [illegible] for the opening hockey game. Simple arithmetic shows that 2,730 [illegible] paid for standing room.

The Calgary ice surface is 200x85 feet and [illegible] in 24 hours. Seventy-five fans are in use in a ventilating system which changes the air in the building every two minutes and the lighting drew special comment. In addition, Mamini reports that spectators would have been more comfortable in shirt sleeves because of the effectiveness of the heating system.

Fans were shown to their seats by 54 ushers with 25 crowd directors downstairs to help customers get started in the right direction. There are 42 exits and the opening night crowd was all out of the building in six minutes. It is estimated that it would only take three minutes in an emergency.

From the above it can be seen that the Calgary building has the edge over the Memorial Arena and it took only five months to build [illegible] the time used here. [illegible] at Calgary, $200 at Victoria. But where Calgary has the biggest edge is that everything seems to work as it should there, the public address and refrigeration systems and time clock.

Random Harvest

There was a reason for the unusual generosity of [illegible] Rocky Brooks the other night. It seems that he will be [illegible] wrestling shows in the near future. Tuesday night at the Club Sirocco is the tentative plan . . . **Jack McIntyre was recently rewarded for his improved showing** when the management of the Victoria Cougars returned the fine slapped on him earlier in the season . . . **Stan Williams** [illegible] a date of many years standing yesterday when he went fishing with **Bill Scott** and [illegible]. Having heard of his prowess as a [illegible], I was naturally anxious to see if it was deserved. It wasn't. First of all, halfway through the day he was detected using a [illegible] book and [illegible] his bad luck. Secondly, he was guilty of unsportsmanlike conduct when he knocked a fish off the line to keep Bill from getting too far ahead. Score for the day: Bill 7, Stan 2, total fish caught 7 . . . A shotput sensation has shown up at **Arizona State College**. Freshman **Earl Putman**, appropriately named, has been credited with tossing the 16-pound shot 47 feet. By the time the 18-year-old 305-pound youngster fills out, he ought to be able to heave it out of sight. Incidentally, he is only six inches short of being seven feet tall . . . Arena Manager **Joe Dukowski** was slightly embarrassed last night when it took him some time to recognize **Lex Cook**, the **Cleveland** scout, who is trying to find out what is ailing the **Portland Eagles**. Dukowski and Cook were hockey rivals while playing for **Regina** and **Weyburn**, respectively . . . **Hank Rowe**, one-time **Domino** star, has apparently found the lure of a maple court too much once again. He played with **Arrow Furniture** in an exhibition game last night.

* * *

GUESSING DEPARTMENT: **Tacoma and New Westminster** to win tonight's P.C.H.L. games and **Canadiens, Toronto and Detroit** in the N.H.L. **Duncan and Heaneys** to win today's district soccer, the **Crimson Tide** to top North Shore in McKechnie Cup play. **North Shore to edge** United in Coast Soccer League play [illegible] and Individual Cleaners to lose a close one in the exhibition basketball game. Batting average to date: At bat 14, hits 10, percentage .714.

B.C.H.A. Head Says Dates Must Stand

TRAIL, B.C., Jan. 12 (CP).—G. M. [illegible], president of the British Columbia Hockey Association, [illegible]

He was answering Dr. Mel Butler, the Okanagan-Mainline League president, who [illegible] the Allan Cup dates [illegible] C.A.H.A.

[illegible]

Dr. Butler said the deadline for the British Columbia winner was April 3 last season.

[illegible] March 28 [illegible]

[illegible] and we should have lots of time."

Bellingham Star

ROY WARK

Leading scorer for Bellingham G-Men, Wark will bear watching when United States cagers meet **Victoria Individuals in inter-city game at badminton hall tonight**. Individual coach Art Chapman, who played against Wark in defunct Pacific Coast Professional Basketball League, rates Wark as good defensive player, excellent dribbler and possessor of a [illegible] shot. [illegible] was received Thursday that Gale Bishop, ranked as one of top ten basketball players [illegible] will also be here with G-Men. Both Wark and Bishop were members of professional Bellingham [illegible] champions of defunct professional loop.

Soccer Titlists May Visit B.C.

VANCOUVER, Jan. 12 (CP).—World soccer champions, Uruguay, are willing to come here to play a Vancouver side if they receive at least $11,000 for one game.

John Richardson, B.C. Soccer Commission secretary, described the proposed terms as exorbitant and [illegible] with counter proposals. [illegible] expenses to and from Los Angeles and [illegible] Uruguay plans to play in Los Angeles the first week in July.

Four Teams Not Enough For Totems

Oak Bay [illegible] Mount Douglas and Mount View High School [illegible] to defeat the Victoria High School Totems and [illegible] at the Vic High gymnasium last night.

[illegible]

Play Today

CLIFF DEASUM

FRANK GREALEY

[illegible] two Victoria athletes will [illegible] this afternoon. Deasum will be [illegible] at [illegible] McKechnie Cup Rugby match [illegible] at Macdonald Park [illegible] the Lower [illegible] Football Association [illegible] at [illegible] Rugby games will start at 2.15.

Starry Field Entered In Gala Today

[illegible] of the Crystal Garden [illegible] Victoria Amateur Swimming Club.

The meet, which starts at 7.00 p.m. [illegible] 141 swimmers [illegible] Vancouver Amateur Swimming Club [illegible] the Victoria Y.M.C.A. [illegible] Crescent Beach Swimming Club 2.

Heading the "Y" entry is Peter Salmon, a British Empire Games champion. Also swimming under the Y.M.C.A. colors are Doug Stewart, Norma Stewart, Jean Morgan and Stan Power.

Among the swimmers who will be [illegible] the "Y" members [illegible] Bill Dandridge, Ted Sharpe, Barry Ford, Joan Kester and Mary Armstrong from the Victoria Amateur Swimming Club and [illegible] Crystal Garden [illegible] Pat Whiteside and Betty Hurwei from the Vancouver Amateur Swimming Club.

Packers Press Kamloops Elks For Loop Lead

HOW THEY STAND

	W	L	T	F	A	Pct.
Kamloops	[illegible]	[illegible]	[illegible]	[illegible]	[illegible]	[illegible]
Kelowna	[illegible]	[illegible]	[illegible]	[illegible]	[illegible]	[illegible]
Nanaimo	[illegible]	[illegible]	[illegible]	[illegible]	[illegible]	[illegible]
Vernon	[illegible]	[illegible]	[illegible]	[illegible]	[illegible]	[illegible]
Kerrisdale	[illegible]	[illegible]	[illegible]	[illegible]	[illegible]	[illegible]

VANCOUVER, Jan. 12 (CP).—Kelowna Packers [illegible] to take [illegible] Kamloops [illegible] Hockey League [illegible]

SUMMARY

[illegible]

Speaking Briefly

[illegible] Boston [illegible]

* * *

[illegible]

* * *

The United States National Collegiate Athletic Association has banned television of football games for 1951.

* * *

Calumet Farms has scratched Coaltown from the $50,000 San Pasqual Handicap at Santa Anita today because of unsatisfactory workouts.

* * *

New York Rangers have called [illegible] from Cincinnati [illegible] as a replacement for [illegible]

* * *

Jockey Eddie Arcaro escaped injury in a spill at Santa Anita yesterday. It was the third spill of the meet. Willie Shoemaker suffered minor injuries in a pile-up on Thursday but is expected to return to the saddle today.

* * *

Joe [illegible] at Miami February 7, and at San Francisco February 23. His opponents are [illegible] to be selected.

* * *

The Quebec Senior Hockey League has [illegible] the waiver rule to [illegible] released by teams in higher standings.

* * *

The National League has voted to extend its season one day in order to play off a postponed game which might decide the pennant.

* * *

The students' council of the University of Alberta is supporting a recommendation that the University Athletic Board form a senior intercollegiate football team.

Arrows Stop Aces

Arrow Furniture of the Victoria and District League defeated Brentwood Aces of the Saanich loop, [illegible]-32, in a senior "B" men's exhibition basketball game at Brentwood last night. It was the first loss for Aces.

[illegible] of Arrows and Jim [illegible] of the Aces shared the individual scoring honors with ten points each.

FAN FARE *By Walt Ditzen*

Cougars Gain Tie For Second Place

Edge Hapless Portland Eagles, 3-2; Shutout Skein Ends at 183 Minutes

HOW THEY STAND

	W	L	T	F	A	Pts.
New Westminster	[illegible]	[illegible]	[illegible]	[illegible]	[illegible]	[illegible]
VICTORIA	[illegible]	[illegible]	[illegible]	[illegible]	[illegible]	[illegible]
Tacoma	[illegible]	[illegible]	[illegible]	[illegible]	[illegible]	[illegible]
Vancouver	[illegible]	[illegible]	[illegible]	[illegible]	[illegible]	[illegible]
Seattle	[illegible]	[illegible]	[illegible]	[illegible]	[illegible]	[illegible]
Portland	[illegible]	[illegible]	[illegible]	[illegible]	[illegible]	[illegible]

Next games: Tonight, Seattle at Tacoma, Vancouver at New Westminster.

Portland Eagles [illegible] P.C.H.L. [illegible]

[illegible]

RECORD ENDS

[illegible] 183 minutes [illegible]

KARAKAS BUSY

Last night's was one of the Cougars' better performances. [illegible] the [illegible] of an unbalanced schedule [illegible] But the Eagles were easy pickings and for two periods it seemed that all that remained was the final margin of victory. Only the fine netminding of Goalie Tom Karakas kept the score from mounting. Karakas stopped 32 shots in the first 40 minutes.

But while the hockey was not as good as usual there was plenty of excitement for the fans. The [illegible]

MISS CHANCES

[illegible]

EAGLES RALLY

[illegible]

LINEUPS

[illegible]

SUMMARY

[illegible]

Canucks Nip Rockets, 5-4

Vancouver Canucks gave Victoria Cougars an assist in their climb to a second-place tie with Tacoma Rockets last night by edging the Rockets 5-4 in a Pacific Coast Hockey League game at Vancouver.

Bobby Hassard notched the winning goal on a pass from Sonny McEachran with [illegible] 13 seconds remaining in play. Canucks took a 3-0 lead in the first [illegible] minutes [illegible] Tacoma [illegible] took a 4-3 lead midway through the second period. [illegible] tied the count three minutes later to set the stage for Hassard's [illegible] goal.

The win left Canucks in fourth place, three points ahead of the Seattle Ironmen who have two games in hand.

LINEUPS

[illegible]

SUMMARY

[illegible]

Joins Ironmen

SEATTLE, Jan. 12 (CP).—The [illegible] Seattle Ironmen of the Pacific Coast Hockey League today signed [illegible] Jones as a free agent.

The right-winger was released recently by Vancouver Canucks.

MEDAL WINNER

Mrs. W. Hunt scored a net [illegible] to win the medal competition at the Uplands Golf Club yesterday afternoon.

Penticton Team May Join B.C. Ice Loop

KELOWNA, B.C., Jan. 12 (CP).—There may be an additional team in the Okanagan-Mainline Amateur Hockey League next season.

Dr. Mel Butler, league president, said last night that Penticton is expected to have a team in the loop next year. Work on the Penticton arena has been started and it is expected to be completed before next October.

Hockey Scores

P.C.H.L.

Portland 2, Victoria 3

Tacoma 4, Vancouver 5

MAINLINE OKANAGAN

Kelowna [illegible], Kerrisdale [illegible]

W.I.H.L.

Nelson [illegible], Kimberley [illegible]

WESTERN CANADA SENIOR

Regina [illegible], Calgary [illegible]

WESTERN CANADA JUNIOR

Regina [illegible], Medicine Hat [illegible]

Lethbridge [illegible], Moose Jaw [illegible]

U.S.H.L.

Kansas City [illegible], Milwaukee [illegible] (overtime)

BIG FOUR SENIOR

Weyburn [illegible], Yorkton [illegible]

PORCUPINE MINES SENIOR

McIntyre [illegible], [illegible]

EASTERN CANADA

Ottawa Army [illegible], Ottawa R.C.A.F. [illegible]

Cornwall [illegible], Hull [illegible]

MARITIME SENIOR

Halifax [illegible], Charlottetown [illegible]

CAPE BRETON SENIOR

Glace Bay [illegible], Sydney [illegible]

ONTARIO SENIOR

Kitchener-Waterloo [illegible], Toronto Marlboros [illegible]

ONTARIO JUNIOR "A"

[illegible]

EASTERN INTERCOLLEGIATE

Toronto [illegible], McGill [illegible] (overtime)

INTER-CITY SWIMMING GALA

CRYSTAL GARDEN

SATURDAY, 7 P.M. JANUARY 13th

Adults 50¢ Children 25¢

INTERNATIONAL BASKETBALL

TONIGHT AT 9

VICTORIA INDIVIDUALS vs. BELLINGHAM G-MEN

[illegible] at 7.30 P.M.

BADMINTON HALL Amphion St.

Take Oak Bay, Bus [illegible] or Uplands Bus to Amphion

Reserved 75¢ General 50¢

Tickets on Sale Now at BERNARD'S SPORTING GOODS [illegible] Douglas

The Sportlight

By GRANTLAND RICE

A good-looking young girl was serving at the moment on one of the Beverly Hills courts. She had power—amazing power—and unusual control.

"There is a coming champion as certain as there is a coming dawn," Frank Feltrop, the well-known tennis pro said. Feltrop knows and coaches all the Western tennis stars.

"This girl can't miss."

The girl happened to be Nancy Chaffer, who made such a fine record last year. She hopes to go far beyond that this coming season.

"I'll tell you why she can't miss," Feltrop said. "In the first place, she is only 21 and most of the leading women players are on their way out as champions.

"Secondly, Nancy has more power than any woman player I've ever seen. This includes Helen Wills at her peak. Nancy serves like a hard-hitting man. She can make that ball smoke. In the third place, she is getting better control each new season. She is willing to work and work hard. She is just starting hard training for her 1951 season. She has a tough campaign ahead. This training will include rope skipping, road work and a lot of hard tennis. Her campaign will take her through the East, on to France and then Wimbledon. She will be back at East Hampton in July. She must take off a few pounds, which will be in her favor. She is a fine competitor on the side."

Miss Chaffer is an extremely pretty girl, well and strongly built, with a quick smile and a fine capacity at the art of making friends.

Nancy was a fine tennis player when 17 years old, but refused to take tennis and hard training seriously. It is all different now. She has her chance to be the best all-around woman tennis player of all time, largely through the extra power she carries to the court. She can hit that ball like a male champion.

The Comet Again

The best idea we have heard in connection with tennis is to have Pancho McLoughlin, the Comet, captain the American Davis Cup team this year against Norman Brookes, heading the Australian cup defenders. Jack Moffet, San Francisco, regional vice-president of the U.S.L.T.A., is all for it.

I am thoroughly convinced that McLoughlin is the man for the job. Moffet agrees. His wide background for tennis, having been U.S. champion in 1912 and 1913, makes him doubly important. He captained the U.S. Davis Cup team in 1914.

More than that it was McLoughlin who lifted tennis from just another game to its present popularity. It was the Comet who brought smashing power to a softer game, just as Tommy Hitchcock did for polo. He was the flame, the flash, that added so many new tennis fans. The combination of McLoughlin and Brookes, great rivals in 1914—would more than double the color of the next Davis Cup matches.

"The Aussies have two of the greatest singles players to ever represent their country," Bill Ackerman, tennis expert tells you. "They are Frank Sedgeman and Ken McGregor. In the doubles they have John Bromwich and George Worthington. The Aussies won all the prominent doubles in this country last year. They have a powerful combination waiting for any invader."

I still recall that 32-game set between McLoughlin and Brookes in 1914, with the Comet winning 17-15. This was the longest set in 50 years of Davis Cup play. It would be an ideal angle to bring these two beneath the spotlight again as captains of the opposing teams this year.

Certainly Australia is going to be extremely tough if the Davis Cup matches are held in 1951. Australia has the knack of winning the cup and taking it home just as another world war is starting. This happened in 1914 and in 1939.

It has all the makings for 1951.

Racing Results, Entries

At Santa Anita

FIRST RACE—

SECOND RACE—

THIRD RACE—

FOURTH RACE—

FIFTH RACE—

SIXTH RACE—

SEVENTH RACE—

EIGHTH RACE—

OVERNIGHT ENTRIES

FIRST RACE—Mile and a sixteenth

SECOND RACE—Six furlongs

THIRD RACE—Seven furlongs

FOURTH RACE—Six furlongs

FIFTH RACE—Six furlongs

SIXTH RACE—Mile and a sixteenth

SEVENTH RACE—Mile and a sixteenth

EIGHTH RACE—Mile and a sixteenth

Fair Grounds

FIRST RACE—

SECOND RACE

THIRD RACE

FOURTH RACE

FIFTH RACE

SIXTH RACE

SEVENTH RACE—

EIGHTH RACE—

OVERNIGHT ENTRIES

FIRST RACE—Six furlongs

SECOND RACE—Six furlongs

THIRD RACE—Six furlongs

FOURTH RACE—Six furlongs

FIFTH RACE—Six furlongs

SIXTH RACE—Six furlongs

SEVENTH RACE—Mile and an eighth

EIGHTH RACE—Mile and an eighth

Gelardi's Selections

Remember When . . .

Baseball Commissioner Judge Landis 23 years ago exonerated 21 players of charges of "throwing" games in the tight American League pennant race of 1927 between Chicago White Sox and Boston Red Sox. The White Sox had been charged with "buying" four games from Detroit Tigers before they finished first and defeated New York Giants in the World Series.

Joe DiMaggio's Earnings Near $1,000,000 Figure

By PAT ROBINSON

NEW YORK, Jan. 12 (INS)—A ball player must not only be great to earn important money, but he must be great in the right place.

For proof of that statement we offer you the contrast between Stan Musial of the Cardinals and Joe DiMaggio of the Yankees and Ted Williams of the Red Sox.

If Musial had come up with one of the World's Fair Yankees, Red Sox, Tigers, Cubs or Phillies he would have drawn $100,000 a year long ago.

As it is, he will have to battle hard to get an increase over the $50,000 he is reported to have received last year.

EQUAL ABILITY

Musial is at least as good a ball player as either DiMaggio or Williams—many rate him best of all—and yet both the Yankee and Red Sox stars each have drawn $[illegible] for some years.

The Yanks already have announced that they will be glad to pay DiMaggio at the $100,000 rate they did in 1949 and 1950.

It just occurs to us that Joe probably will be the first million-dollar ball player since Babe Ruth. By that we mean his total salaries since 1936, plus eight world series, plus the large take from radio and endorsements of various products will put him up close to that magic figure by the end of the year.

Let's take a look at his earnings record since breaking into the majors.

MODEST START

Joe got a puny $7,500 in 1936. The next year he was boosted to $15,000 and then in succeeding years to $25,000, $27,500, $30,000, $37,500 and to $43,750 for 1941.

Uncle Sam then carried him away for the next three years but when he returned he got the same amount for '46 and '47 as he did for '41.

It is probable that his service which cost Joe at least $150,000 in lost salaries.

His stipend was upped to $70,000 for 1948 and he got $100,000 in '49 and '50. By the end of this season the Yanks will have paid him $645,750.

But that is not all. He has had his winning share in seven world series and a cut in one losing world series in 1942. His world series swag amounted to $52,075.

OTHER SOURCES

Nor is that all. He has drawn important money from his radio program and his pay for various endorsements runs into large sums. Let's say a modest $200,000 in all.

Thus you will see that by the end of this year he won't be very far away from that magic million in earnings. About as close as Citation and it will be interesting to see whether Joe or the Calumet horse hits the million first.

The greatest break Joe ever got was in being bought by the Yanks. Suppose the Senators or Browns had landed him?

We shudder to think of such a fate.

Players Named To Work Out For All-Stars

A total of 22 players have been named by officials of the Victoria Minor Hockey Association to try out for places on the bantam all-star team.

The following players are asked to attend a workout at Memorial Arena at 10:30 this morning and must have their birth certificates: B. Turnbull, D. Paulin, B. Abbott, T. Drysdale, I. Rowatt, G. Miller, J. Hasan, R. Large, M. Scott, M. Young, J. Grimshaw, E. Heinstaek, B. Saxtman, W. Foster, V. Lindal, G. Rogers, D. Hamilton, B. Caldwell, D. Jones, Lewis, M. Little and I. Cockerill.

League games scheduled this morning follow: Midgets, Royals vs. Bears, 8:30; Maroons vs. Senators, 7:30; Bantams, Senators vs. Bruins, 8:30; Maroons vs. Cubs, 9:30.

Ski Club Plans Sunday Trips

The Victoria Ski Club decided at a meeting held Thursday at the Newstead Hall that as long as good snow conditions continue a trip will be made to Mount Brenton each Sunday.

Club members wishing to take part in any of these excursions are asked to place their names on a sign-up list at 905 Government Street not later than Friday of each week.

The club executive was completed at the meeting. Norman Messenger-Jones was elected chairman of the planning committee. Emily Wakelin was named membership chairman and Trudy Mangin was elected head of the social committee.

Booster Club Sets Meeting

The Victoria United Booster Club will hold its first annual general meeting at the Elks Home Cormorant Street, on Tuesday, January 23, at 8 p.m.

Purpose of the meeting will be to elect officers for the 1951 term and to discuss the aims of the organization as well as a possible constitution.

The present aims of the club are juvenile welfare through organized soccer, 3,000 steady followers of the association code and a stadium devoted to soccer and possibly track and field.

Will Try Again

Mrs. Margaret Todd and Miss Margery Todd of the Victoria Golf Club will try to wrest the E. D. Todd golf brooches from Mrs. H. T. Matson and Miss [illegible] Paynter of Colwood for the second week in a row. The match will be played at Colwood tomorrow, starting at noon.

The Colwood women turned back the challenge of the Todd duo last week by a 2 and 1 score. They also came out on top in another match earlier in the season.

Bowling Scores

GIBSON'S BOWLADROME
COMMERCIAL TENPIN LEAGUE

	W	L
Tillicum	8	1
Meyers Studio	7	2
Argosy Coffee Shop	7	2
Pollard Construction	6	3
Dennis Fish	6	3
Standard Oil	6	3
Walts Woodworkers	5	4
Hoyle Brown	5	4
Team Two	5	4
Golden Leaf	4	5
Pro Pats	4	5
Monarch Plumbing	4	5
Colonist	2	6
Murdock & Girard	3	6
Dominion Meat	3	6
Dockyard	2	7
Johnston's	1	8
Canadians	1	8

Walts [illegible]ers—J. Roper 555, D. Cantberg 681, H. Barnawell 685, H. Hornby 681, R. Mitchell 502. Game totals 874, 1,011, 870. [illegible]

Hoyle-Brown—D. Woodhouse 675, P. Dobson 482, J. Sparks 465, C. Steele [illegible], J. Argue 444, handicap 285. Game totals, 884, 910, 8[illegible]. 2,6[illegible]

Walts Woodworkers won 3 games. Hoyle-Brown won 1 game.

Meyer's Studio—A. Holland, 903, R. Bridger 3077, D. Ritchie 460, A. Quinn, 672, H. Holmes 489, handicap 213. Game totals 768, 88[illegible], 883, 2,6[illegible]

Johnston's Painters—H. Kolb 413, O. Jones 441, J. Cecil 396, Low score 473, D. Johnston, 439, handicap 285. Game totals 765, 780, 873, 2,418.

Meyer's Studio won 3 games.

Argosy Fletcher's Men's Shop—O. Savory 484, P. McGregor 449, D. Lyall 339, P. Hooper 457, W. Wernicker 511, handicap 441. Game totals 2[illegible], 980, 825, 2,668.

Murdock & Girard—K. Smith, 436, T. Cole 452, A. Watts 431, low score 474, low score 508, handicap 231. Game totals 849, 857, 7[illegible], 2,487.

Argosy Fletcher's Men's Shop won 3 games.

Pollard Construction—J. A. Pollard 440, G. Rose 474, L. Passmore 501, H. Pollard 458, A. Pollard 4[illegible], handicap 384. Game totals 8[illegible], 8[illegible], 8[illegible], 2,[illegible]

Dennis Fish — J. Sparks 460, C. Thomas 409, S. Hutchins 472, J. Paterson 4[illegible], R. Brown 4[illegible], handicap 384. Game totals 8[illegible], 847, 86[illegible], 2,5[illegible]

Pollard Construction won 3 games.

Team Two—[illegible] 504, M. [illegible] 440, H. Burke [illegible], G. Hare [illegible], handicap 384. Game totals 942, 930, [illegible]

Dominion Meat—A. [illegible], H. Re[illegible], handicap 519. Game totals 823, [illegible]

Team Two won 3 games. Dominion Meat won 1 game.

Tillicum—J. Cassidy, 503, J. Baker 505, [illegible], handicap 228. Game totals 9[illegible], 837, 2,7[illegible]

Pro Pats—E. Curtis 461, W. Walker 4[illegible], A. McKay 483, E. Fox 508, low score 414, handicap 384. Game totals 9[illegible], 9[illegible], 2,7[illegible]

Tillicum won 2 games. Pro Pats won 1 game.

Dockyard—M. Coleman 334, G. Ready [illegible], handicap 552. Game totals [illegible]

Monarch Plumbing & Heating—D. Ellis [illegible], R. Caley 387, A. Coulter 539, J. Stubbs 411, low score 411, handicap 384. Game totals 8[illegible], 916, 9[illegible], 2,8[illegible]

Monarch Plumbing & Heating won 3 games. Dockyard won 1 game.

Colonist—A. Binger 455, H. Shepherd [illegible], G. Collins 420, E. Boyle 456, J. [illegible] 512. Game totals 844, 904, 9[illegible], 2,6[illegible]

Argosy Coffee Shop—K. Hoyt 527, K. Thomson 4[illegible], H. Brown 535, O. Brown 4[illegible], low score 414, handicap 385. Game totals 8[illegible], 956, 9[illegible], 2,7[illegible]

Argosy Coffee Shop won 3 games.

Golden Leaf Bakery—L. Barteu 480, B. Bell, 500, B. Stewart 571, L. Scott 434, W. Ward 511, handicap 330. Game totals 9[illegible], 873, 1,006, 2,918.

Shaw Sheet Metal—D. Bowles, 560, L. Ulberg 478, P. Graham 427, L. Parker 515, C. Bennett 509, handicap 384. Game totals 9[illegible], 954, 944, 2,7[illegible]

Golden Leaf Bakery won 3 games. Shaw Sheet Metal won 1 game.

Chevrons—McKenzie 397, Stevenson 288, Damasky 461, Keir 476, Smith 315, Cooper 501, handicap 311. Game totals 8[illegible], 8[illegible], 1,000, 2,5[illegible]

Canadians—R. Clark 393, C. Geisler 431, H. Heller 404, B. Twigmat 429, N. Rear 447, handicap 420. Game totals 8[illegible], 8[illegible], 8[illegible], 2,7[illegible]

Chevrons won 3 games.

Carpet Bowling

Games scheduled in the Capital City Bowling League next week follow:

Monday: C.C.P. vs. Sherwood, Bates and Sherwood vs. Thomas and Pearson.

Tuesday: Bears vs. Robin Hood, Bridge and Dorey vs. Cox and Nelson.

Wednesday: Wilson Pers vs. Beadles, McMillan and Jerkins vs. Bridges and Wood.

Thursday: Whittle and [illegible] vs. McKenzie and Greenside, Lovin and Evans vs. Drummond and Hatchford.

Friday: Bridge and Dorey vs. Thackray and Thomas.

DICKINSON and Dunn, intermediate "A" men, defeated Navy, senior "B" 31-22, in a exhibition basketball game at Naden last night.

Golf—Here's How

By SAM SNEAD
Golf's Greatest Player-Teacher

A reader says that the marks on the bottom of his driver and brassie slant from heel to toe and he wants to know why these lines aren't straight. This player would be swinging better if the lines ran slightly diagonally across the sole of the club from toe to heel. In that case our player would be shooting a ball that would hook faintly at the far end of its flight and that's as it should be. The fact that the lines on the sole of our correspondent's driver and brassie slant from heel to toe show that he swings "outside-in" across the direction line. Anyone who followed carefully these [illegible] know that he should be swinging "inside-out." The outside-in swinger who is almost invariably a slicer or at best, straight off-line to the left, is usually a player who fails to swing his hands down toward his right pocket. Instead, on his downswing he swings his hands out away from his body and around and when this action is coupled, as it must be, with the [illegible], inevitably his club-head is swung outside the direction line and comes back in across it at impact with the ball. Result: slice.

(Copyright, 1951, John F. Dille Co.)

Oxford's Golf Team Put on Spot, Facing Formidable Group of Women

LONDON, Jan. 12 (CP)—Oxford University's representative golf team is really on the spot. Its members didn't know the dice were loaded when their captain agreed to a challenge match.

It started from a jesting remark in the clubhouse after the Oxford team had been beaten 17-1 by members of the exclusive Sunningdale Golf Club.

Brig. A. C. Critchley, native of Calcutta, who formerly held the French amateur golf title suggested with a smile that the semi-trounced university team would have a hard time beating a squad of good women players. How about a challenge match he asked the Oxford captain.

The university captain, P. F. [illegible], [illegible] without consulting his teammates.

Then the women golfers accepted the idea enthusiastically and it was agreed the match would be played late in January, over the tricky women's course at Sunningdale. Details were left to be threshed out later.

STIFF COMPETITION

Meanwhile, the Sunningdale gals chosen to uphold the honor of the club went into serious training. Unconcerned about such matters as handicap, they have expressed confidence of winning even if they must play their opponents on level terms.

Now the Oxford students are wondering if the challenge caught them with their guard down. The team selected to oppose them is anything but a push-over. It includes some of the country's top-rating stars.

Leading the Sunningdale challengers is the British champion, Vicomtesse de Saint Sauveur and Mrs. Critchley, who before her marriage was known to the golfing world as Diana Fishwick. She captained the British Curtis Cup team last Summer and twice was ruled as British women's champion.

Among their formidable colleagues will be France's Brigitte Stephen, former holder of several championships. Pamela Davies, English title-holder in 1949 and 1950, cup last year's, Jean Donald, former winner of the Scottish champ, Jacqueline Gordon, champion of Middlesex. Miss Maureen Garrett, last amateur [illegible] Miss [illegible], Belgian champion, and Jennie Bergson, Curtis Cup player.

NO SCHOOL TIE

Should the worst come to the worst, Gardiner-Hill and his buddies have a ready made alibi. The match has been arranged for a Sunday. And Oxford regulations stipulate that official events are permissible only on week-days.

Thus, if their ears are pinned back, the students, whatever they decide to call themselves, will not be sporting the old school tie.

Amateur Cash Not Enough For Wily Willy

NEW YORK, Jan. 12 (AP)—Wily Willy Slykhuis, who was scheduled to provide the main competition for Don Gehrmann and Fred Wilt in the big mile races this Winter, will head for Holland Tuesday—without stepping on boards in this country.

Dan Ferris, [illegible]-treasurer of the National Amateur Athletic Union, met for more than an hour with Willy yesterday on the question expenses. They couldn't agree.

Ferris said that under AAU rules, he was permitted to offer $8.50 a day for hotel and meals plus an additional $2 for incidental expenses.

"Willy and his manager wanted us to pay them $10 a day, plus room," Ferris said.

Saanich Clubs Reach Semis In Hoop Series

Sooke intermediate "B" boys advanced into the semi-finals of the Saanich and Suburban Basketball League playoffs by defeating Sidney 35-23 in the second game of a two-game total-point series at the Sooke Community Hall Thursday night. Sooke held a two-point lead going into the final game.

Sooke will play McMorran's for the chance to meet Farmer Construction in the final. The semi-final series will be a total-point home-and-home series. The first game will be played at Sooke on Monday at 8 p.m. and the second will be at Lake Hill on Thursday at 8:30 p.m.

Reserve Army and Saanichton have now reached the semi-finals in the senior "C" league. The winner of the total-point home-and-home series will have the right to meet Sooke in the final. First game will be played at the Fraser Street hall on Monday starting at 8:30 p.m. and the return game will be next Saturday at Saanichton at 9 p.m.

PLAN TOURNAMENT

Plans for the coming City Five-pin Bowling Tournament will be made at the Capital City Bowladrome on Wednesday, January 24, at 8 p.m.

SERVING VICTORIA 80 YEARS
W. and J. WILSON
In men's or women's clothing—no true value without quality.

YOU ARE Invited
TO BECOME A STOCKHOLDER IN
The Victoria Athletics
You can help keep the control of the Athletics in Victoria by investing in your team now! The Victoria Baseball Club is offering for sale
1,000 SHARES
AT $25.00 PER SHARE
Applications Should Be Made by Writing to
THE VICTORIA BASEBALL CLUB
704 BROUGHTON ST. B 1075

SEE PAGE 2 for McMARTIN'S ANNUAL SALE

BRAKES
Carburetor and Motor Tune-Up Service
24 YEARS SPECIALISTS
1926 1950
BOULTBEE
VICTORIA'S LEADING GARAGE

Your Best Buy
Harwood's Rye
Canada's Finest
This advertisement is not published or displayed by the Liquor Control Board or by the Government of British Columbia.

AGAIN BE MILES AHEAD WITH THE 1951 METEOR
SEE THEM NOW AT
Blackwell MOTORS
PANDORA at QUADRA B 1111

The Battery You Know
PRICED TO CLEAR!
Ford V-8 Type Coyle Batteries
From $19.95 value going for $15.95
To $31.75 value, going for $28.75
And too, a complete line of Coyle batteries for every car
Coyle QUALITY BATTERY
DICKINSON & DUNN
EASY TERMS
ARENA WAY — BACK OF THE BAY

PRICES UP?—NOT HERE!
at Our
January Clearance
WHITE SHIRTS Shirt prices are on the increase. These quality shirts regular [illegible] are at the rock bottom price of ONLY 4.37
SUITS English worsted. Regular to [illegible] ONLY 39.50
SPORT COATS English tweeds and flannels. Regulars and talls. Values to [illegible] ONLY 22.85
PANTS Reg. to [illegible] ONLY 9.95
Alterations Extra
CEC Fletcher's Men's Shop
E 5412 755 Yates St. Victoria, B.C.

Colonist Want Ads for Results
Open 8 A.M. to 8 P.M.

COLONIST CLASSIFIED WANT ADS

Call Empire 4111 for
Colonist Classified

The Daily Colonist

[illegible]

16c per line per day; 39c per line per three days; 75c per line for six days; $2.36 per line for one month (26 days). Above rates apply to consecutive insertions only. Sunday single insertion 11c per line. Contract rates on application. Minimum advertisement two lines.

Births $1.00 per insertion.

Deaths, Funeral Notices not exceeding 12 lines $1.50 first insertion and $1.00 subsequent insertions. Each additional line [illegible].

[illegible] of Thanks not exceeding 12 lines $1.50 per insertion. Each additional line 15c daily.

Any claim for rebate on account of error or omission must be made within 30 days from the date of the same otherwise claim will not be allowed.

The Colonist will not be responsible for more than one incorrect insertion of any advertisement ordered for more than one issue.

When answering Help Wanted advertisements do not enclose original references.

1 BIRTHS

BLAY—Born to Mr. and Mrs. R. M. Blay, [illegible] Street, at the Royal Jubilee Hospital on Wednesday, January 10, 1951, a daughter.

BROWN—Born to Mr. and Mrs. Douglas Lorne Brown (nee Diane Christensen), 2866 Scott Street, on January 11, 1951, at 2.00 p.m., in the St. Joseph's Hospital, a daughter, Mary Lillian, passed away at 11.00 p.m.

HARTLEY—Born to Mr. and Mrs. Larry Hartley (nee Mac[illegible]), 1315 Stanley Avenue, on Thursday, January 11, 1951, at [illegible] Jubilee Hospital, a daughter, Alanna Lee, 7 lbs. 1 oz.

SHEPHERD—Born to Mr. and Mrs. Gordon R. Shepherd at West Coast General Hospital, Port Alberni, B.C., January 4, a daughter, Gail Nancy (8 pounds), a sister for [illegible].

[illegible]—On January 8 at Sturminster-Newton, Dorset, England, to Barbara, wife of Lieut. Anthony M. Slater, R.C.N., a daughter.

2 DEATHS

BROWN—There passed away at the St. Joseph's Hospital, on January 11, 1951, Baby Mary Lillian Brown, age 9 hours, beloved infant daughter of Mr. and Mrs. Douglas Lorne Brown of 2866 Scott Street. Survived by besides her loving parents, her grandparents Mr. and Mrs. J. Christensen of Victoria and Professor and Mrs. Lorne A. Brown of Royal Roads, Colwood, B.C.
Funeral services will be held in the [illegible] Chimes of the Sands Mortuary Limited on Saturday, January 13, 1951, at 1.30 p.m. Archdeacon A. E. deL. Nunns officiating. Interment in the Royal Oak Burial Park.

HARRIS—There passed away at St. Joseph's Hospital on January 12, 1951, Mrs. Elizabeth Mary Harris, aged 79, widow of Henry Harris, born at Bristol, England, and a resident of Victoria for the past 38 years, late residence 1069 Southgate Street. Survived by her daughter, Mrs. Dorothy J. Grant, 1069 Southgate Street; her son, Clarence Harris of Portland, Ore.; three grandchildren and one great-grandchild. The late Mrs. Harris was a valued member of Court Maple Leaf Lodge No. 8202, A.O.O.F.
Funeral services will be held in the Memorial Chapel of Chimes of the Sands Mortuary Limited on Monday, January 15, 1951, at 3.15 p.m. [illegible] Wm. H[illegible] officiating. Interment in Ross Bay Cemetery.

LEUNG—There passed away at the Royal Jubilee Hospital on January 12, 1951, Mr. Suey Sack Leung, aged 86 years, born in Canton, China, and a resident of Victoria for the past 38 years, late residence 612 Fisgard Street. Survived by his wife Rosana at the family residence; two daughters, Mrs. Henry Ma[illegible] of Victoria and Miss Rowena Leung at home; two sons, Herman and Raymond Leung, at home; also his brother, Suey Tong, of Vancouver.
Funeral services will be held in the Memorial Chapel of Chimes of the Sands Mortuary Limited, Wednesday, January 17, 1951, at 1.30 p.m. Interment in the Royal Oak Burial Park.

MacMILLAN—On January 12, 1951, at the family residence, 10 Marlborough Street, Daniel MacMillan, aged 77, born in Lanark, Scotland, and a resident of Victoria for four years. He leaves a daughter, Mrs. Agnes McKechnie, Victoria; two sons, Donald MacMillan of Vancouver, B.C., and Robert MacMillan of Toronto, Ont.; also six grandchildren.
Funeral from Hayward's (B.C.) Funeral Chapel on Monday, at 3.45 p.m., Rev. J. L. W. McLean officiating. Interment in family plot, Royal Oak Burial Park.
(Toronto papers, please copy.)

McEACHERN—Passed away at the family residence, 1133 Yates Street, on January 9, 1951, Mr. Charles M. Eachern, aged 77 years, born in Holstein, Ontario, and a resident of Victoria for the past 30 years. Survived by his widow, Mabel, at home; his sister, Mrs. Agnes [illegible] of Saskatoon, Saskatchewan, and brother, James, of Holstein, Ontario.
Funeral services will be held in the Memorial Chapel of Chimes of the Sands Mortuary Limited on Monday, January 15, 1951, at 10.30 a.m. Rev. W. E. Greenhalgh officiating. Interment in the Ross Bay Cemetery.

NEWNHAM—At Lady Minto Hospital, Ganges, B.C., on January 10, 1951, Thomas Mansfield Newnham, aged 80, of Pender Island, B.C., born in Staffordshire, England, and a resident of Pender Island for 43 years. He leaves one son, Thomas S. Newnham, in Victoria; two daughters, Mrs. E. Muir in Vancouver and Mrs. J. Aiken, Mayne Island, B.C.; also several grandchildren.
The remains were forwarded Friday night, by Hayward's (B.C.) Funeral Co. Ltd., to Vancouver, B.C., where service will be held and interment made.

O'REILLY—On January 11, 1951, at the Veterans' Hospital, Denis Gerald O'Reilly, age 63, of Cordova Bay, beloved husband of Victoria Maud Beatrice O'Reilly. Besides his wife in England he is survived by two daughters in England and one sister, Mary O'Reilly, of Cordova Bay. He served as a lieutenant in the South Wales Borderers in the Great War and also in the R.A.F.
Funeral services will be held in the Thomson Funeral Home on Monday, January 15, 1951, at 2 p.m., with Rev. C. B. Price officiating. Interment in the military plot, Royal Oak Burial Park.
(Port Arthur papers please copy.)

ROSS—At his residence, 943 Rockland Avenue, on January 10, 1951, Lieut.-Colonel Lorne Ross, D.S.O., aged 72, beloved husband of Katherine H. Ross, born in Montreal, P.Q., and a resident of Victoria since 1912. Besides his wife at home he leaves a son, Kenneth Cameron Ross, of Portland, Ore., and five brothers, A. Guy Ross of Montreal, P.Q.; Robert B. Ross of Los Angeles, Cal.; Dr. Cyril Ross in Lompoc, Cal.; Norman Ross in Victoria and [illegible] Alex Ross in Iroquois Falls, Ont.; one sister, Mrs. Ethel O. Place in Victoria. Lieut.-Colonel Ross was a member of St. Andrew's Lodge No. 49, A.F. & A.M., G.R.B.C.
Funeral service under the auspices of St. Andrew's Lodge No. 49, A.F. & A.M., on Saturday, January 13, at 1.30 p.m. in Hayward's (B.C.) Funeral Chapel, followed by cremation. (No flowers, by request.)
(Vancouver, B.C., and Montreal, P.Q., papers, please copy.)

SLOAN—On January 10, 1951, at the residence, [illegible] Street, Sidney, B.C., James Egan Sloan, in his 80th year, born in Scotland and a resident of Sidney four years. He leaves his mother, Mrs. Robert Sloan, at present in Salt Spring Island, and a brother, William Sloan, in Zeballos, B.C.
The remains are resting in Hayward's (B.C.) Funeral Chapel pending funeral arrangements.

WARREN—Passed away at 1444 Mitchell Street, Victoria, on January 11, 1951, Arthur George Warren, aged 84 years.
Funeral services will be held at the Memorial Chapel of Chimes Sands Mortuary Ltd., on Monday, January 15, 1951, at 1.30 p.m. Archdeacon A. E. de L. Nunns will officiate. Cremation will take place in the Royal Oak Crematorium.

4 CARD OF THANKS

I wish to extend to all our friends my sincere thanks for thoughtful kindness in the loss of my dear wife. Grateful thanks to Dr. Conn, Dr. Murphey, Dr. McKinnon's, the nurses and staff of the Royal Jubilee Hospital for their unfailing attention.—[illegible]

6 FUNERAL DIRECTORS

HAYWARD'S
B.C. [illegible]
[illegible] E 3614

Quiet Dignity at Moderate Cost
CHAPLIN'S FUNERAL CHAPEL
(Formerly Curry's)
Phone G 5512
[illegible]

6 FUNERAL DIRECTORS

SANDS MORTUARY LTD.
"THE MEMORIAL CHAPEL OF CHIMES"
[illegible]
An Establishment Dedicated to Service
QUADRA AT NORTH PARK
Day and Night Service Empire 7511

THOMSON FUNERAL HOME
Established 1911 Formerly of Winnipeg
Geo. P. Thomson - J. L. Irving
Geo. A. Thomson
PERSONALIZED SERVICE
1625 Quadra Street Phone G 2612

McCALL BROS.
"THE FLORAL FUNERAL CHAPEL"
David M. McCall James M. McCall
Graham K. McCall Terry A. McCall
[illegible]
1400 Vancouver Street Phone G 2012

7 FLOWERS

ALL FLORAL DESIGNS — COOPER'S Florists, 312 Gorge Road West. Phone B 8331. Our own grown fresh flowers every day. We deliver.

[illegible]
A BETTER FLORAL DESIGN AT REASONABLE prices. 755A Yates St. [illegible]

ANY FLORAL DESIGNS at lower prices. N. B. Pollock, 1316 Douglas. G 5315.

B[illegible] VICTORIA NURSERIES — G 6612. Flowers fresh daily from our own greenhouses. We telegraph flowers. 818 View Street.

JUBILEE FLORIST, NEAR ROYAL JUBILEE Hospital—all floral designs. E 8311.

The POSY SHOP
KEN ROBINSON — FLORIST
PHONE G 5423 PEMBERTON BLDG.

8 MONUMENTAL WORKS

VICTORIA [illegible] LTD., 1091 Douglas Street. B 5416. Monuments and tablets of distinction.

STEWART MONUMENTAL WORKS, [illegible] 1401 May Street—G 3483—Established 1890. Curbings, Tablets, Markers and Monuments Made to Your Own Personal Designs.

MORTIMER'S MONUMENTAL WORKS LTD.
Incorporating
[illegible]
Est. Victoria, 1877
CORNER OF GORGE RD. AND DAVID ST. AT FOUNTAIN CIRCLE
Opposite Centennial Church

Monuments, Markers, Tablets, Curbings, Bronze Plaques made to your own design if required. Also Marble [illegible] and Stone prepared and [illegible] for Fireplaces, Foundations, Walls [illegible] Building Construction, etc.

Finest Craftsmanship Only
"BE SURE THAT IT IS A MORTIMER MONUMENT"

Phone Day E 6431, Night E 1860 or G 7411

10 COMING EVENTS

LUXTON HALL
ANNIVERSARY DANCE AT LUXTON Hall. Two years ago we started with bigger and better as our aim and the bumps we took wholeheartedly. The good and bad as it came. It is our patrons we thank now and to you we make this vow [illegible] promise in future years we'll try [illegible] to keep the friendship at Luxton [illegible] same. Modern and old-time dancing to Chris Harrison and his Royal Columbians, 5-piece orchestra. $17 mystery tune. Photo night. Prize dances. Admission 50c.

A BARREL OF FUN
AN OLD-TIME DANCE EVERY SATURDAY. Lower Crystal Ballroom. Home-staters orchestra, 9-12, 50c. Instruction [illegible]. All welcome.

A REAL OLD-TIME DANCE EVERY Saturday night. Kings Road Hall. Scales Old Timers. 50c. Coffee.

BINGO EVERY FRIDAY, 8 P.M. ESQUIMALT Community Club, 830 Stardee Street. G 6794.

BINGO WEDNESDAY EVENING 8 P.M. James Bay Community Centre, corner of Pilot and Dallas Road.

DANCE TO THE WESTERN MOUNTAINEERS. Douglas C.C.F. Hall opposite Saanich Fire Hall, every Saturday, 9-12. Modern and old time. 50 cents.

OLD-TIME DANCE, EVERY SATURDAY night. Fraser Street Hall. Mrs. Bowes' Orchestra. Admission 50c.

SQUARE DANCE AS YOU LEARN! Victoria Ballroom, Government Street, every Wednesday, 9.30-11.30. Free instruction. Prizes. Romesteaders Orch. 50c.

DANCE
To the smooth rhythm of the RODEO RASCALS at Lake Hill Hall. Every Sat. Nite, 9 to 12. [illegible]. Prizes. [illegible]

13 WANTED—MALE HELP

BRIGHT OFFICE BOY [illegible] NEWSPAPER. Must be neat and willing to learn. Apply in own handwriting to Box 41 Colonist.

COUPLE, MAN AND WIFE [illegible] and grown son, to act as caretakers, under supervision, for auto court located close to town. Some experience preferred and must be interested in their work. Salary, with furnished house, fuel, light, water, telephone provided. Reply Box 9852 Colonist.

EXPERIENCED PAINT CLERK, STATE age, experience and salary expected. Box 9878 Colonist.

HELPER IN CONSTRUCTION TRADE, give age, experience and phone number. Box 110 Colonist.

HANDY PRAIRIE [illegible] REQUIRED, free rent for some repair work. B 1240.

PENSIONER, MIDDLE-AGE, FOND OF gardening and willing to help with chores around house, in return for good home and board. Permanent. Write age and particulars. Box 19 Duncan, V.I.

SECRETARY WITH ACCOUNTING EXPERIENCE by local golf club. Apply in first instance in own handwriting stating qualifications and salary expected, to Box 81 Colonist.

MEN OVER 40!
With Ambition to Succeed in the Selling Field

[illegible] a genuine desire to succeed in the selling field. Macdonald's [illegible] a place for you in their new expansion program, selling Canada's leading lines of electrical appliances.

Our plans call for a full sales training program for you ... no experience in our [illegible] is not necessary.

Please write giving all particulars concerning yourself to Mr. George B. Macdonald, President.

MACDONALD'S LTD.
712 YATES STREET
Victoria, B.C.

Complete Radio Programs for Saturday

Information on radio programs is supplied by the individual stations. The Colonist prints programs, corrections and changes as submitted and does not assume responsibility for inaccurate listings.

	CJVI—900 kc.	CKDA—1340 kc.	CBR—1130 kc.	KIRO—710 kc.	KOMO—1000 kc.	KJR—950 kc.	KVI—570 kc.	CJOR—600 kc.	CKWX—980 kc.
8.00	Newscast	News and Sports	News	Let's Pretend	Archie Andrews	No School Today	Leslie Nichols	News	News and Markets
8.15	Music of the Waltz	Dave Hill Show	Hits and Encores	Let's Pretend	Archie Andrews	No School Today	News	Music	Bob's Inn
8.30	Music of the Waltz	Dave Hill Show	Sample Case	Junior Miss	Smilin' Ed	No School Today	Haven of Rest	Bill Browne	News, Bob's Inn
8.45	Music of the Waltz	Boxing Reporter	Sample Case	Junior Miss	McConnell	No School Today	Haven of Rest	Bill Browne	Bob's Inn
9.00	Newscast	News, Music Hall	News	Theatre of Today	Children's Theatre	News	Flying Feet	Bill Browne	Breakfast
9.15	Singsong Time	Prairie Music Hall	Saddle Serenade	Theatre of Today	Children's Theatre	Ann Sterling	Flying Feet	Bill Browne	[illegible]
9.30	Vincent Lopez	Housewife Holiday	Stamp Club	Housewives Protective	Story Girl	No School Today	Peanut Fair	Your Community	[illegible]
9.45	Dick Haymes	Housewife Holiday	The Answer Man	Housewives Protective	Story Girl	No School Today	American Legion	Your Community	Good Deed Club
10.00	Six for One	News, Dave Hill	[illegible] Island	Stars Over Hollywood	Baudin Symphony	No School Today	News	Saturday Melodies	[illegible]
10.15	Six for One	Dave Hill Show	Minuet	Stars Over Hollywood	[illegible]	No School Today	Land of Free	Saturday Melodies	[illegible]
10.30	[illegible]	[illegible]	[illegible]	[illegible]	[illegible]	[illegible]	[illegible]	[illegible]	[illegible]
10.45	Kay Morgan	Dave Hill Show	News, Weather	Give and Take	Cadets on Parade	Science Headlines	Dance Orchestra	News	[illegible]
11.00	D.V.A. Show	News, Listening	Metropolitan Opera	Party Parts	Mary Lee Taylor	Metropolitan Opera	University Courts	Cuckoo Clock House	News
11.15	D.V.A. Show	Lucky Listening	Metropolitan Opera	Party Parts	Mary Lee Taylor	Metropolitan Opera	University Chairs	Cuckoo Clock House	Today's Hits
11.30	D.V.A. Show	Lucky Listening	Metropolitan Opera	Hormel Girls Music	Farm and Home Hour	Metropolitan Opera	Georgia Crackers	Story Time	Russ Morgan
11.45	D.V.A. Show	Lucky Listening	Metropolitan Opera	Hormel Girls Music	Farm and Home Hour	Metropolitan Opera	Georgia Crackers	Story Time	Russ Morgan
12.00	News, Jackpot	News, Bing Crosby	Metropolitan Opera	News	To Be Announced	Metropolitan Opera	News	News and Melodies	News
12.15	Jackpot	Bing Crosby Show	Metropolitan Opera	Cecil Sully	To Be Announced	Metropolitan Opera	Treasury Guest	Kiddies Karnival	Ken Hughes Show
12.30	News	News, Bing Crosby	Metropolitan Opera	Refreshment Time	To Be Announced	Metropolitan Opera	Man on the Farm	Kiddies Karnival	News, Ken Hughes
12.45	Bowler Scores	Bing Crosby Show	Metropolitan Opera	Refreshment Time	To Be Announced	Metropolitan Opera	Man on the Farm	News, World Today	Ken Hughes Show
1.00	Memory Time	News, Ed Farey Show	Metropolitan Opera	Fun to Be Young	To Be Announced	Metropolitan Opera	Man on the Farm	Monty McFarlane	News, Football
1.15	Memory Time	Ed Farey Show	Metropolitan Opera	Fun to Be Young	To Be Announced	Metropolitan Opera	Man on the Farm	Monty McFarlane	Daydreaming
1.30	Six for One	Ed Farey Show	Metropolitan Opera	Green Drake	Sam Bryant and	Metropolitan Opera	Sports Parade	Monty McFarlane	High Time
1.45	Six for One	Ed Farey Show	Metropolitan Opera	News of the West	His Widgets	Metropolitan Opera	Sports Parade	Monty McFarlane	High Time
2.00	News	News, Lost Found	Dance Music	Reporter's Scratchpad	To Be Announced	News	Air Force Show	Monty McFarlane	Saturday Swing Show
2.15	George Murphy	Ed Farey Show	Dance Music	News	To Be Announced	Saturday Session	Air Force Show	Monty McFarlane	Saturday Swing Show
2.30	Music Lovers Corner	Ed Farey Show	Dance Music	Saturday at	Wayne Howell Show	Saturday Session	Caribbean Crossroads	Monty McFarlane	Saturday Swing Show
2.45	Music Lovers Corner	Ed Farey Show	Dance Music	the Chase	Wayne Howell Show	Saturday Session	Caribbean Crossroads	Monty McFarlane	Saturday Swing Show
3.00	Music Lovers Corner	News, Shop and Swap	This Week	Gill 'n Barcroft	News	Saturday Session	Down on Discs	News	Al Reusch Show
3.15	Music Lovers Corner	Shop and Swap	News	Lake Success Memo	Herman Hickman	Saturday Session	Down on Discs	Rodeo Rhythm	Al Reusch Show
3.30	Music Lovers Corner	1340 Club	Pops Concert	Sports Review	Here's to Veterans	Saturday Session	Down on Discs	Rodeo Rhythm	Al Reusch Show
3.45	Music Lovers Corner	1340 Club	Pops Concert	Larry Lesueur	Guest Star	Saturday Session	Down on Discs	Rodeo Rhythm	Al Reusch Show
4.00	Teens Talk It Over	News, Jo Jo	Pops Concert	Science in the News	Matinee of Melody	Saturday Session	John T. Flynn	Rodeo Rhythm	News
4.15	Teens Talk It Over	Jo Jo	Pops Concert	As We See It	Matinee of Melody	Saturday Session	Frank Hemingway	Rodeo Rhythm	Al Reusch Show
4.30	Teens Talk It Over	Kiddie Kapers	Sports College	Treasury Bandstand	[illegible]	Saturday Session	Bandstand	Rodeo Rhythm	Al Reusch Show
4.45	Pandit Nehru	Kiddie Kapers	Lake Success Memo	Treasury Bandstand	[illegible]	Saturday Session	Bandstand	Rodeo Rhythm	Al Reusch Show
5.00	Six for One	News and Roundup	Hi Neighbor	Christian Science	Note by Note	Public Reports	Reviewing Stand	Easy Listening	Safety Club
5.15	Six for One	Musical Roundup	Hi Neighbor	Overseas Reports	News	Les Brown Show	Reviewing Stand	Easy Listening	Safety Club
5.30	Bing Sings	Musical Roundup	Linger Awhile	Red Shield	Five Tunes	Special Event	Sports	Easy Listening	Your Animal Friends
5.45	Newscast	Musical Roundup	Linger Awhile	News	Elmer Peterson	Constant Invader	Twin Views	Easy Listening	Your Animal Friends
6.00	Duncan Request Hour	News and Scrapbook	N.H.L. Hockey	Johnny Dollar	Scandia Barn Dance	News	Hawaii Calls	Take It From Here	News
6.15	Duncan Request Hour	Tippy's Scrapbook	N.H.L. Hockey	Johnny Dollar	Scandia Barn Dance	It's Your Business	Hawaii Calls	Take It From Here	Bob White Show
6.30	Duncan Request Hour	Tippy's Scrapbook	N.H.L. Hockey	Favorite Husband	Dennis Day Show	Robert R. Nathan	Top Tunes	Orchestra	Bob White Show
6.45	Duncan Request Hour	Tippy's Scrapbook	N.H.L. Hockey	Favorite Husband	Dennis Day Show	Bert Andrews	Top Tunes	Orchestra	Bob White Show
7.00	News, Santa Claus	News, Pays to Advise	N.H.L. Hockey	Sing It Again	Judy Canova Show	Bulletin Board	Vincent Lopez Show	Vaughn Monroe	News
7.15	Santa Claus Show	News, Pays to Advise	N.H.L. Hockey	Sing It Again	Judy Canova Show	Bulletin Board	Vincent Lopez Show	and Orchestra	Army Show
7.30	Music	Island Barn Dance	Ocean Recital	Sing It Again	Grand Ole Opry	Jay Stewart Show	Dance Orchestra	Orchestra	Mysterious Traveler
7.45	Music	Island Barn Dance	Ocean Recital	Sing It Again	Grand Ole Opry	Jay Stewart Show	Dance Orchestra	Orchestra	Mysterious Traveler
8.00	Newscast	News	Share the Wealth	Vaughn Monroe	Dangerous Assignment	Lone Ranger	Saints in Reservists	News	News
8.15	F.F.A. Reporter	Island Barn Dance	Share the Wealth	Vaughn Monroe	Dangerous Assignment	Lone Ranger	Saints in Reservists	Music	W.X. Trail Riders
8.30	Sports Roundup	Island Barn Dance	Prairie Schooner	Gene Autry	The Man Called X	Shoot the Moon	Lombardo Land	Sports Roundup	W.X. Trail Riders
8.45	Sports Roundup	Island Barn Dance	Prairie Schooner	Gene Autry	The Man Called X	Shoot the Moon	Lombardo Land	Sports Roundup	W.X. Trail Riders
9.00	Symphony Hour	News, Chest	John Sturgess	Hopalong Cassidy	Your Hit Parade	What Makes You Tick	News	Town Meeting	Amateur Talent Show
9.15	Symphony Hour	Treasure Chest	Armdale Chorus	Hopalong Cassidy	Your Hit Parade	What Makes You Tick	Dance Orchestra	Town Meeting	Amateur Talent Show
9.30	Symphony Hour	Treasure Chest	Buzz Adams	Gangbusters	Tune Time	All of the News	Dance Orchestra	Town Meeting	Amateur Talent Show
9.45	Symphony Hour	Treasure Chest	Playroom	Gangbusters	Harmonaires	Stars in Parade	Dance Orchestra	Town Meeting	Amateur Talent Show
10.00	Six for One	News, Sanctum	News	News	News	News	Stars on Parade	News	News
10.15	Six for One	Spinner Sanctum	Orchestra	Swap 'n Shop	News	Guest Star	Dance Orchestra	Vic Waters Show	Church News
10.30	Newscast	Spinner Sanctum	Orchestra	Swap 'n Shop	Orchestra	Platter Parade	Dance Orchestra	Vic Waters Show	Close of Day
10.45	George Murphy	Spinner Sports	Orchestra	Swap 'n Shop	Orchestra	Platter Parade	Dance Orchestra	News, Vic Waters	Chapel Chimes
11.00	Bob Priestley Show	News, Spinner Sanc.	Orchestra	Make Way for Music	News	Platter Parade	News	Who Beat Who	News, Doghouse
11.15	Bob Priestley Show	Spinner Sanctum	Orchestra	Make Way for Music	Orchestra	Platter Parade	Slaughter on 570	Vic Waters Show	Bill Ward's Doghouse
11.30	Bob Priestley Show	Spinner Sanctum	St. Francis Hotel	Make Way for Music	Orchestra	Platter Parade	Slaughter on 570	Vic Waters Show	Bill Ward's Doghouse
11.45	Bob Priestley Show	Spinner Sanctum	Orchestra News	News for Alaska	News	Platter Parade	Slaughter on 570	Vic Waters Show	Bill Ward's Doghouse

Television for Saturday

STATION KING-TV, SEATTLE

9.00 Children's Hour	7.35 Trouble With Father
10.00 Ted Fastern	8.10 Stop the Music
2.00 Saturday Matinee	8.40 The W[illegible] Today
4.30 To Be Announced	8.45 Ford [illegible]
5.30 Joe D. Maggio	10.15 Cavalcade of Sports
5.45 Kate Smith	10.45 Short Subjects
6.00 World Citizen	11.15 Your Show of Shows
6.30 At Home Party	11.45 Blind Date
6.30 Faye Emerson	12.15 Nightcap Final
7.00 Stork Club	

13 WANTED—MALE HELP

QUALIFIED OIL-BURNER FURNACE mechanic. Best wages to right man. Box 98 Colonist.

SERVICE ACCOUNTANT TO TAKE charge of billing office and records of service department. Top wages paid. Apply T. B. Lumsden, general manager, Oasis Motors Ltd.

SHEET METAL WORKER FURNACE man and experienced helper. Apply Model Sheet Metal Works, 2010 Douglas.

THE CORPORATION OF THE DISTRICT of Saanich has a vacancy for an instrumentman draughtsman on a temporary basis. Applicants should apply to the Municipal Engineer on or before January 18, 1951, stating experience and salary expected. H. D. Dawson, Municipal Engineer.

WE HAVE SEVERAL NEWSPAPER routes available for boys between the ages of 12 and 14. These routes are compact and pay from $20 to $30 per month. Apply between 9 and 5.30 p.m. Mr. T. C. Hampton, City Circulation Manager, Daily Colonist.

WANTED IMMEDIATELY, AN EXperienced orderly. Box 40 Colonist.

YOUNG MAN WITH RUG AND FURNIture cleaning experience to take charge of cleaning department. Box 73 Colonist.

13A SALESMEN AND AGENTS

GUARANTEED AGAINST EVERYTHING
AMAZING GUARANTEE GIVES FREE NYLONS if hose runs or snags within period to three months. Never before offered in Canada. Not sold in stores. Men and women make exceptional earnings writing orders full or part time. No money or experience needed. We deliver—collect. Postcard brings FREE money-making sales outfit. Kendex Canada, Hamilton, Ontario.

PAY DAY EVERY DAY IF YOU CAN sell. 330 Pemberton Building.

13C SCHOOLS AND COLLEGES

HOW TO BECOME AN AUTO MEchanic. Trained on modern cars. Home study and practical at Brisbane Auto Mechanic School. Apply Local Office, 1009 Richardson Street. E 1883.

HELP WANTED—MALE OR FEMALE

WANTED [illegible] CLERK-stenographer, 18-21 years, must be competent typist and capable of taking dictation. Previous experience of office an advantage but not essential. Apply in first instance to National Selective Service in [illegible], quoting their order No. 53.

14 WANTED—FEMALE HELP

A PRACTICAL NURSE REQUIRED FOR March and April. Live in. Able to take charge of 3 children while mother in hospital and help with new baby later. Other help comes in. References required. Please call E 2351, mornings.

A[illegible] PRODUCTS WILL TRAIN FOUR women to [illegible] in good territories. Earn while you learn. Pleasant, profitable, permanent. Box 9101 Colonist.

BOOKKEEPER-STENOGRAPHER. GIVE experience, age and references. Permanent position, 5-day week. Box 9926, Colonist.

CAPABLE WOMAN TO MANAGE HOUSE and two pre-school children for month of February. Live in preferred. Col. 273J.

EXPERIENCED HAIRDRESSER PARTtime. James Bay Beauty Parlors. G 8764.

EARN MONEY AT HOME FULL, PARTtime. Box 8714 Colonist.

GENERAL DUTY [illegible] community hospital, West Coast Vancouver Island, B.C. Salary $170 per mo., less $30 maintenance. Eight-hour day, 44-hour week, 2 weeks holiday with pay after 6 months, or 4 weeks after 12 months. Annual increment of $10 for three years. Write Supt. of Nurses, General Hospital, Tofino, B.C.

GENERAL DUTY NURSE FOR WEST Coast Hospital, salary $185, less $35 for board and lodgings. One way fare after three months. Eight-hour day, 6-day week. Apply Secretary, Zeballos [illegible] Hospital, Zeballos, B.C.

GENERAL HOUSEHOLD HELP FOR mother with 2 small children. Live in. B 2461.

GOOD COOK FOR LARGE FAMILY. G 7329. References required.

GENERAL KITCHEN HELP NIGHT shift. Apply Cooper's Grill, 730 Fort St.

GIRL FOR LIGHT HOUSEHOLD DUTIES 5½ days a week. E 4827.

HOUSEKEEPER, PREFERABLY ONE with school age child, to give loving care to 16-year-old boy in motherless home. Box 7 Colonist.

LADY TO MIND CHILDREN IN HER own home while mother works. 836 Superior Street.

THE BRITISH COLUMBIA CIVIL SERVICE REQUIRES A STAFF NURSE, GRADE 1, New Westminster Stationary Clinic, Division of T.B. Control, Department of Health and Welfare (FEDERAL HEALTH GRANT POSITION).
SALARY [illegible] rising to $2,580 per annum, including cost-of-living bonus.
QUALIFICATIONS: Must be registered or eligible for registration in British Columbia and have experience in T.B. nursing. Candidates must be British subjects, not over 40 years of age (except in the case of ex-service women, who are given preference), unmarried or self supporting.
Application Forms, obtainable from the B.C. Civil Service Commission, Weiler Building, Victoria, or 636 Burrard Street, Vancouver, to be completed and submitted to the Personnel Officer, VANCOUVER, NOT LATER THAN JANUARY 19TH, 1951.

WANTED IMMEDIATELY—SECRETARY for modern 20-room high school at Dawson Creek, B.C. Position requires training in office filing, shorthand, bookkeeping, typing and duplicating. References required. Salary $1,800 per annum. Apply to W. J. Hartrick, Principal, Box 560, South Peace Junior-Senior High School, Dawson Creek, B.C.

WANTED—NEAT ACCURATE TYPIST-clerk for small wholesale-contracting office. Bookkeeping experience and typing essential. Five-day week. Apply own handwriting with copies of references, to Box 9987, Colonist.

WANTED — [illegible], ACCUStomed to bowling alley work. Box 4, Colonist.

WANTED CLERK-TYPIST EXPERIence statistics and records an asset, accuracy, and attention to detail absolutely essential. Box 47 Colonist.

WOMAN TAKE CHARGE MOTHERless home where home more essential than high wages. Small child accepted. E 2901.

WANTED WOMAN TO [illegible] 2-year-old girl while parents work during day. Live in if desired. No objection to one child. Colquitz 44Y.

WAITRESS WANTED, EVENING SHIFT, 4-12, experience not necessary. 1311 Blanshard.

16 AGENTS WANTED

SELLING GOODWEAR ALL-WOOL made-to-measure clothes is an easy way to earn big pay each week. Our New Spring line is a complete clothing store. Everything sold on a money-back guarantee, with a unique selling plan. We teach you how to succeed. Highest commissions and liberal free-suit offer. Better write at once for Free Sample Kit, and exclusive [illegible]. Dept. 21, Goodwear Clothes, Box 115, Montreal, Que.

17 SITUATIONS WANTED—MALE

ATTENTION!
ALL WET BASEMENTS MADE DRY BY experts. Septic tanks, grease traps and tile drains cleaned, repaired or installed. Free advice on all drainage problems. All types of cement work. Take advantage of our many years experience backed by a written guarantee.
VAN ISLE CEMENT SERVICE, G 0673

A BETTER [illegible], SEPTIC TANK, grease trap, tile drain installed, cleaned, repaired. Specialists on wet basements. Advice on drainage problems. Workmen fully experienced. Cement foundations, driveways, sidewalks, etc.
[illegible]
Phone B 2997 332 Cresse Avenue

ACREAGE LOTS, [illegible] back-filling; leveling, excavating. Jim [illegible] Phone Albion 265X.

A BLOCKED [illegible], SEPTIC TANKS, wet basements, repairs. 18 years' experience. One can depend on concrete work. G. Maycock, G 4050.

AUDITING, ACCOUNTING AND BOOKkeeping. Payroll, income tax and credit collecting. Books set up, kept part time or monthly. Fees reasonable. Phone E 7367 at any time.

ACREAGE, GARDENS OR LOTS ploughed, back-filling and excavating. E. P. Fleck, 2361 Victor. E 7062.

AUTOMATIC—ELECTRIC—JACK—HAMmer. "The answer to easier digging." G 8744.

A FAIR PRICE FOR CLEANING BASEments, yards, taking down hedges and trees. Trucking. Frank Glass, G 1269.

ALL [illegible], also stumps. Chain saw. E 4229.

BASEMENTS CLEARED OF RUBBISH. Moderate fee. E 0141.

CARPENTER NEEDS WORK. GOOD all round man. New, repairs. E 3616.

FULLY EXPERIENCED BAKER CAKES, pastries, seeks situation in city. Box [illegible].

HIGH SCHOOL BOY WANTS JOB, ANY kind, after school, Saturdays. Apply Box 60, Colonist.

NIGHT SHIFT WORK DESIRED, mechanical or otherwise, any shift. 2529 Quadra. G 5455.

[illegible]
OUR SPECIALTY—GUARANTEED SERVice at moderate rates. For free estimates on repairing, renewing, cleaning. Phone G 9977. Days or Evenings.

POWER CHAIN SAW, ODD JOBS. Dangerous trees. E 6462.

PLASTERING, STUCCOING; FREE estimates. Portier & Son. B 6806.

RESTAURANT OPERATOR OPEN FOR engagement, middle-aged, first-class experience, also experienced as salesman. Box 36 Colonist.

REQUIRE JOB OF GARDENING, DIGging, etc., or laying tile. 75c per hour plus carfare. E 7904.

SHINGLING, ROOF REPAIRS, NEW AND old roofs renewed, all colors to choose from. Gutters and downpipes renewed. Prices reasonable. Years of experience. G 2964 after 6 p.m.

STANLEY HUNT TRACTOR SERVICE—Ploughing, discing, excavating and leveling. Fort Ferguson, E 6266 for satisfaction.

TOPPING, FELLING, BUCKING; TWO-man chain saw. Adequate insurance. G. W. Pallister, Colquitz 9J.

TRACTOR WORK AND WOOD SAWING. Carlson, B 1367.

TREES TOPPED, FELLED, LIMBED. EXperienced men. Free estimates. B 8032.

VETERAN HANDYMAN—BOARD, ROOM exchange light duties. Box 88, Colonist.

WOULD LIKE STEADY WORK DELIVering, driving or work in store. Have my own truck if necessary. Phone G 7008.

YOUTH, AGE 17, JUST LEFT SCHOOL, strong, active, would like apprenticeship to any good trade. Phone G 2419, 8 to 9 a.m., 6 to 7 p.m.

YOUNG MARRIED MAN, CLASS C LIcence, wants steady driving position. Box 14, Colonist.

17 SITUATIONS WANTED—MALE

A BETTER JOB —E 8191
YOUR TANK PUMPED OUT WITH OUR SPECIAL EQUIPMENT AND CONTENTS HAULED AWAY
Phone for Information and Appointment
Prompt Service
[illegible]
TANK SERVICE

A GOOD CEMENT JOB AT REASONABLE PRICES
Floors, walls, sidewalks, steps, etc. Septic tanks, tile drains, sewers installed. [illegible] pairs of any type. Please phone G 0691, for free estimates.
ROI SMITH
[illegible] DUNSMUIR STREET

17A PAINTERS AND DECORATORS

ATTENTION! ARE YOU PARTICULAR about your decorating jobs? Best materials used. Terms if desired. B 6870.

ACME DECORATORS, PAPERING, painting, etc., general repairs. T. [illegible] E 8773. M. Wells, E 7950.

A BETTER RATE FOR INTERIOR painting and decorating. E 2000.

C. T. LONGMAN, DECORATOR, PAINTing, spraying, paperhanging. Free estimates. Phone E 5606.

CALL TOMMY FOR PAPERHANGING, painting. [illegible] rates. E 8771.

E 7726—PAINTING AND DECORATING, plaster, patching, paper hanging.

EXPERIENCED [illegible] wants work. Dennis, B 5415.

PLASTERING [illegible] REPAIRS. Smale Bros. [illegible]

PAPERHANGING [illegible] FREE ESTIMATES. B 3837. D. Smythe.

WEBB & SON, G 0831 — PAPERHANGing, painting. Quick, clean, reliable. First-class workmanship. Thirty years' experience Victoria.

A [illegible] SERVICE
BRUSH SPRAY
PAPERHANGING
TEXTURE WORK
STEAM CLEANING, AND
"SAFEWAY" SCAFFOLDING FOR RENT
Free Estimates—Terms if Desired
FRANK CLARKSON [illegible]
Painting Contractor
832 Pandora Avenue Phone G 7828

$10 UP ROOMS PAPERED [illegible] estimates. D. Smythe. B 3837.

$8 UP ROOM PAPERED, [illegible] per. January sale. Archer, G 3346.

17C CARPENTERS AND CONTRACTORS

A BETTER CEMENT FOUNDATION, septic tanks, sidewalks, floors, tile drains installed. Workmanship guaranteed. Veterans. R. Fitzsimmons, B 6611.

ALTERATIONS, BUILDING [illegible], roofing a specialty. Insulation. Est. 1912. T. Tickell, E [illegible].

A CALL TO THE HOUSE DOCTOR IS your best bet for repairs, small or large. E 7030 or E 8771.

ALL CARPENTRY AND ALTERATIONS. No job too small. S. Lawrence, G 0780.

A-1 JOB ON SEWERS, TILE DRAINS, concrete. W. Birch. Phone [illegible].

A1 CARPENTRY, ALTERATIONS, steps, gutters, etc. Ken Spoor, E 3041.

SQUARE DEAL CONSTRUCTION
CARPENTRY ALTERATIONS, REPAIRS, fencing, additions. Any repair around the home. Nothing too small. E 4280.

CEMENT WORK, FOUNDATIONS, floors, sidewalks, etc. Septic tanks, tile drains, sewers. Satisfaction guaranteed. Cummins & Underwood, E 1731.

CARPENTRY REPAIRS, ALTERATIONS, gutters, sash cords, etc.; no job too small. Miles Anwyll, E 3870.

CEMENT MIXER, ELECTRIC, WITH rubber-tired wheelbarrow, $4.00 per day delivered. G 2023. 134 Battleford Ave.

CARPENTRY AND ALTERATIONS. NO job too small. S. Lawrence. G 0780.

CARPENTRY, ALTERATIONS, KITCHEN cabinets, etc. E 4533. Geo. Lennox.

CARPENTRY, KITCHEN CABINETS, finishing. Years of experience. B 0715.

DOUGLAS—CEMENT WORK, LARGE OR small jobs welcome. Prompt service. Phone B 0657.

FIREPLACES, CHIMNEYS AND REpairs. B 0043.

HOUSE LIFTING, CONCRETE WORK, alterations. G 0614. Colquitz 38J.

ODD CARPENTRY. Alterations. Kitchen cabinets; reasonable. [illegible]

PLASTERING, STUCCOING AND patchwork, also stucco spraying. No jobs too small. 30 years' experience. Quick service. Albion 111X.

PLASTER AND STUCCO CONTRACTING. Quality work. Free estimates. W. Smith & Sons. E 4483.

A BETTER JOB
PLASTERING, STUCCOING—For expert work, F. York, 3301 Wascana. E 7390.

PLASTERING, STUCCOING AND REpairs. E 0343.

17 SITUATIONS WANTED—MALE

PLASTERING AND [illegible] WORK. Estimates given. Kim Nine. B 7907.

STUCCO WORK DONE — JOHN HAMILton. [illegible] E 2025.

TILE SINKS AND [illegible], ETC. S. Henson, B 6018.

CONCRETE
Floors, Pavements, Foundations, etc.
A GOOD JOB EVERY TIME
REASONABLE RATES
Call
PAUL ZALUSKI
B 2414

17D PLUMBING AND HEATING

ARMY-NAVY [illegible] SUPPLY AND install gas or electric storage water heaters, stove connections. Phone E 6816.

BERT STOCKS — PLUMBING, HOT-water heating. Registered. Installing gas and electric boilers. 318 Uganda. G 1200.

EMPIRE PLUMBING & HEATING—REpairs, alterations, contracts. Phone Empire 9115. 706 Kings Road.

Expert repairs, prompt service, hot-water heating installations a specialty. 1331 Government. G 1442.

PAULIN'S
PLUMBING AND HEATING

PITT & HOLT
PLUMBING AND HEATING
Furnaces Installed and Repaired
801 [illegible] PHONE E 7413

17E GARDENERS

A GARDEN ROTOTILLED THE [illegible] you phone. Machine goes through small gate. Frank Glass, G 1269.

A [illegible] GARDENS PLOUGHED, backfilling, leveling, subsoiling. J. Chilcott, Colquitz 383 Y.

A-1 ROTOTILLING, FAST SERVICE. Phone Bill Meadows, Colquitz 38P.

ALL HEDGES [illegible] Hall. E 1540.

GARDENS AND LAWNS TIDIED, [illegible] trimmed and other odd jobs. [illegible]

50c UP — TREES [illegible] AND sprayed. J. H. Flewes, B 1060.

A Complete Tree Service
SCIENTIFIC PRUNING AND SPRAYING
DANGEROUS TREES REMOVED, CUT UP
LAWNS DE-WEEDED
Charles A. Cowie
B 1676 B 2065
EVENING

18 SITUATIONS WANTED—FEMALE

AAA CLEANERS, GENERAL CLEANUP. Walls and ceilings washed. G 2033.

BABY-SITTER IN FAIRFIELD DIStrict, will go anywhere. Reasonable. [illegible]

BABY SITTER ELDERLY, ANYWHERE. Day, 25c; night 60c. E 9550.

CHILDREN'S NURSE COMPANION; baby sitters, anytime, any district. Children boarded in homes. Office [illegible] 10-7 daily, Wednesdays 10-1. [illegible]

CHILD'S CARE SERVICE, EXPERIenced baby sitters. B 5678. Phone between 8 a.m. and 3 p.m. or after 6 p.m.

CARE FOR CHILDREN WHILE MOTHERS work. Also baby-sit. G 3602.

DON'T DISCARD THAT OLD COAT OR dress, have it made over. [illegible] sewing and repairing. G 7301.

DOMESTICS UNLIMITED HOUSEwork any district, anytime. [illegible]

GIRL DESIRES HOUSEWORK IN VICtoria, live in, commencing February 1. Write Box 1871, Duncan.

HOME-MADE FIRE [illegible] OR mine. Small stores catered to. E 4400.

HOUSEWORK OR CLEANING OFFICES. Phone B 1474.

LADY EXPERIENCED [illegible] nanny and governess desires [illegible] sitting Oak Bay or Fairfield. References. G 7948.

LADY WISHES BABY SITTING, EVEnings, reasonable. Finlayson Avenue. B 6100.

MIDDLE-AGED WOMAN, GOOD PLAIN cook, pleasant. Desires housekeeping or other light work. Box 9964 Colonist.

TRAINED PRACTICAL NURSE AVAILable, city. References. B 2954.

URGENT — DAY WORK, ANY KIND, cooking, nursing, etc. [illegible] B 1246.

W[illegible] DELIVering, driving or work in store. [illegible] if necessary. Phone G 7902.

WOMAN, EXPERIENCED AS WAITRESS or housework. [illegible]

YOUNG WOMAN WISHES PART-TIME work mornings. [illegible] office experienced typist, used to meeting public. Particulars [illegible] Colonist.

YOUNG MOTHER WITH CHILD 3 YRS. desires housekeeping [illegible] with one or no children in Victoria or Vancouver immediately. Box 33, Colonist.

HOUSECLEANING HOUSEWORK
"Our Time Is Your Time"
[illegible]
Hourly or Contract G 1064 - G 7962
Experienced Help — Modern Equipment

20 NURSING AND CONVALESCENT HOMES

CLOVELLY PRIVATE HOSPITAL LTD.—Fully staffed graduate nurses. Medical convalescents, chronics. 1166 Clovelly Terrace. [illegible]

MANOR PRIVATE HOSPITAL—Strictly first-class private rooms, semi-private wards. Registered nurses, day, night. 338 Foul Bay Road. B 0632.

NURSING SERVICE — [illegible]. B 0684.

20 NURSING AND CONVALESCENT HOMES

NURSING SERVICES THAT SERVE—A private home for elderly persons, private room, on main floor, hot and cold water in room. Also one of an old lady. Reasonable. G 4135.

OAK LODGE — PRIVATE HOSPITAL, medical, convalescent and chronic patients; fully-trained nurse and staff on [illegible] day and night. 4010 Quadra. B 0031.

QUADRA—ROOM, BOARD, CARE. ELDerly person. Minimum $65. G 5061.

UNDER THE CARE OF THE SISTERS OF ST. MARY'S PRIORY

ST. GREGORY-BY-THE-SEA
A convalescent home providing home comforts and good nursing care.

ST. MARY'S HOME
For elderly people needing special care.

THE PRIORY GUEST HOUSE
(The Glenshiel Hotel)—A real home for elderly people and convalescents.

For particulars regarding the above houses—and reservations, apply St. Mary's Priory [illegible] Avenue. Empire 5033.

21 PERSONAL

SCRIPTURE TEXT FOR TODAY
BEHOLD TO OBEY IS BETTER THAN sacrifice, and to hearken than the fat of rams.—1 Samuel xv, 22.

ALCOHOLICS [illegible] Hill Chapter. Confidential information to alcoholics. Write P.O. Box 333.

BRITISH LADY, WITH FIVE-YEAR OLD son, anxious return United Kingdom earliest, would assist children or invalid in return passage. Write Box 9905 Colonist.

ATTENTION
MR. MATHEWS, FORMERLY OF TOronto, please contact Jim Dangerfield at Victoria Super Service Ltd.

21A BUSINESS PERSONALS

A REAL START FOR THE YOUNG craftsman, an outstanding bargain. Just see our window display! A complete workshop for home or take-along including: 14-inch circular saw, jig saw, lathe, 12 [illegible] drill, press, grinder, sharpener, disc sander, jointer. A complete [illegible] outfit for the amazingly low price of $90. See it today!
[illegible]
719 Pandora Avenue. Opposite B.C.E.R.

A THOROUGH COURSE OF INSTRUCtion at VICTORIA SCHOOL OF DRIVING will make you a competent driver in a short time. Rates $2.50 per lesson to dual drive cars or $2.50 in your own car. (In Dora Melvin at G 6083 or B 3454, operating from Dickson Bros. Service Station, Douglas and Hillside.)

ALL SCHICK, SHAVEMASTER, REMington, Packard electric shaver repairs done in one day. Shaver specialist in charge every day. Complete stocks of new electric shavers. Trade-in allowance on your old machine. McGill-Davey Drug Co., Douglas Street and Pandora Avenue, Victoria, B.C.

A [illegible] NEW asphalt roofs. Gutters, chimney and roofing repairs. Carpentry and painting. Fiberglass insulation. A good job at a fair price. Broadboard Home Repair, 1004 Blanshard Street. Phone G 3823.

ATTENTION START THE NEW YEAR right by having your sewing machine overhauled by experts. All parts available. Phone E 6813. Free estimate.
SINGER SEWING MACHINE CO.
734 Yates Street

AS FINE FEATHERS MAKE NOT FINE birds, so drab covers make not drab the book within.
THE HAUNTED BOOKSHOP
849 Fort Street B 1427

AT [illegible] ELECTRIC SERVICE, 1003 Cook Street, a complete wiring and repair service. Free estimates. Phone B 4131.

ALL TYPES OF PICTURE [illegible] and specialty work. Oil paintings cleaned and restored. 766 Fort Street.

ATTENTION! FOR A COMPLETE OVERhaul of your sewing machine, whatever make, phone G 3021. Taylor & Co., [illegible] Fort Street.

A NEW INVENTION! HEAR AGAIN WITH nothing in your ear. ACOUSTICON does it. The Modern Pharmacy, 1327 Douglas Street.

AT [illegible] CLUBROOMS, CENtre town, meetings, cards, bridge, whist, etc. G 0033.

ANGORA BERETS IN ALL COLORS BY [illegible] leather head [illegible] $2.25 at The BEEHIVE, Fort Street.

A ONE HOUR ELECTRIC SHAVER service. Kinburgers, 783 Port.

BEAUTIFUL 1950 FUR "SHORTY," made from your old fur coat. Bring your old fur coat to Foster's and we'll give you an estimate of the moderate cost without obligation. Hundreds of ladies have been delighted with this Low Foster idea. 751 Yates Street.

BELTS AND TRUSSES CAREFULLY fitted in our private fitting-room.
MODERN PHARMACY
Douglas and Johnson Streets [illegible]

BLACK SOIL [illegible] Prompt delivery. [illegible]

CLOCKS AND [illegible] cleaned and repaired. Clock Shop, 1053 Fort. Clocks bought and sold. E 0251.

CATERING FOR ALL OCCASIONS — Tasty refreshments delivered. G 2361.

CATERING, WEDDINGS, COCKTAIL parties, banquets, teas, etc. B 1737.

DOES YOUR WATCH NEED HELP? IF so see Pat Higgins for fine watch and clock repairs at People's Credit Jewellers Ltd., 311, 753 Fort Street.

DARLING'S PHARMACY LTD., [illegible] of Bread Accessories [illegible]

ECZEMA, ITCH, PILES, PSORIASIS, TRY Teenjore Ointment. [illegible] Cormorant Street, and all department drug stores.

FUR REPAIR SERVICES — FUR COATS repaired, restyled, shorties, capes relined, cleaned, glazed, demothed. Free estimates. Moderate charges. Call, deliver. Paul, 306 Beach Drive. B 3280.

FURNITURE [illegible]ing, French polishing. R. L. Miller Co., 1012 Oak Bay Avenue. G 7731.

21A BUSINESS PERSONALS

[illegible] ALL WOOLLENS, CASHMERES, [illegible] FERN ROAD for washing. Saves money first wash. $1.25 a [illegible] The BEEHIVE.

HAVE YOU A MORTGAGE OR AN Agreement for Sale that you receive [illegible] payments from and are anxious [illegible] Mr. Spencer or Mr. [illegible] Rossi [illegible] E 8484.

HEALTH FOOD SHOP, 1415 FORT [illegible]

[illegible]

JUST ARRIVED, 200 IMPORTED HAND[illegible] beautiful [illegible]

SINGER SEWING MACHINE CO. [illegible] 734 Yates Street.

KEYS CUT WHILE YOU WAIT. A. N. Jackson, 1124 Vancouver Street.

LADIES, FOR SELECTION AT THE right price try the Sweater Box, opposite Post Office. [illegible]

MME. CAMILLE AT TERRY'S GIVES [illegible] readings. [illegible]

NU-BONE FOUNDATION GARMENTS, [illegible] comfort and health. [illegible] Corner, Belmont, 116 View St. [illegible]

OLD GOLD BOUGHT. VAN [illegible], 718 Yates Street, Room [illegible].

PICTURE FRAMING, FIRST CLASS JOB [illegible] of mouldings. [illegible]

SALE EXCEPTIONAL VALUE LADIES' [illegible] from $29.50. [illegible]

SPECIAL LIMITED QUANTITY HANDmade [illegible] $5. Local bridge prizes, gifts. B.C. Craft House, 804 Fort.

SPENCER GARMENTS INDIVIDUALLY designed. Your corsetier E 7231.

SPENCER SUPPORTS INDIVIDUALLY designed. Mrs. M[illegible], Albion 18P.

SPIRELLA FOUNDATIONS E 3421 FOR [illegible]

TAILORING — LADIES AND GENTS'. Men's suits made into ladies'. Your own material styled to suit. Don't throw anything away. A. R. [illegible], tailor, for free advice. 806 Fort Street. E 2038.

TAILORING, REPAIRS, ALTERATIONS on ladies', gents' garments. James Cooper, 737 Fort St. [illegible]

USE TEENJORE CHINESE OINTMENT for skin troubles, eczema, etc. Quick results, pleasant. [illegible] 552 Fisgard.

YOU SIMPLY CAN NOT LOOK LOVEly [illegible] face is marred with ugly superfluous hair. [illegible] Dorothy Harman, specialist [illegible]

A NEW CONVENIENT TAILORING SERVICE
Gentlemen's and Ladies' Tailored Suits, Coats, Pants, Skirts, at Highest Grade Material. Best of Workmanship. [illegible] Tweeds, Gabardines, Flannels. For your convenience we will call at your residence at your time. Priced from $39.50 to $65. We also do alterations. Tailors to the [illegible] officers and petty officers. Delivery one week if required. Phone B 1813 or G 1327. Terms can be made to reliable persons.

SPECIAL
Lansdell's Home-Made Bread
16c LOAF
Hillside at Quadra

$1.70 WINES 1 LBS. CADBURY [illegible] Value plus quality. The English Sweet Shop, 738 Yates.

IT'S AN ART
AT
DAVIS MOTORS
[illegible]
EXPERIENCE

BODY REPAIR, REPAINT
SERVICE—ALL UNDER ONE ROOF
1. [illegible]
2. TOUCH UP PAINT
3. [illegible]
4. FILL UP RUST HOLES
5. FRAMES STRAIGHTENED
6. [illegible] ALIGNMENT
7. [illegible] DAMAGED METAL
8. COLOR [illegible] REPAINT
[illegible]

Your PONTIAC, BUICK, VAUXHALL, G.M.C. TRUCK Dealer
DAVIS MOTORS LTD.
G 8184 [illegible] FORT STREET G 8186

ENGLISH AMBER CHIPPENDALE GLASS
DELIGHTFUL POSY BOWLS
Complete With [illegible] Holder and Stand
$[illegible]—Complete
Also 3-Piece Table Centre Flower Sets From $2.75 to $5.00, Complete

SYDNEY REYNOLDS LTD
"The Quality People"
801 GOVERNMENT STREET
[illegible] Empress Hotel

THE [illegible]—Home of fabulous Oriental merchandise. As always where things are [illegible] and yet so lovely.
ORIENT
1011 GOVERNMENT OPP. [illegible]

AUTO SEAT COVERS
CUSTOM MADE TO FIT ANY CAR—SIX BEAUTIFUL PATTERNS
TWO-WEEK DELIVERY
$17.50
NORRIS LEATHER GOODS
[illegible] ST. PHONE G 1031

Have you old jewelry or silverware that you would like to use again? Let BIRKS repair department renew your treasured possessions. BIRKS specialize in repairing and making over jewelry, replating and repairing silverware and repairing fine china. Estimates gladly submitted. Baby shoes metalized from $3.00 each, $5.00 the pair.
BIRKS
[illegible] at Douglas B 4241

Do you know you are missing the best? You can have a free demonstration of the Electro Hygeian home cleaning service and win a free machine. Phone B 3731 or [illegible]

ELECTRO HYGE'IAN WESTERN LTD.
648 Gorge Road East

WHAT IS SACA-PELO?
It is the remarkable scientific discovery of the age which will permanently kill the roots of all superfluous hair. Saca-Pelo is odorless, safe to use on the most sensitive skin and can be applied easily in the privacy of your own home or at Helen [illegible], Vancouver, B.C.

21B HAIRDRESSERS AND BEAUTY SPECIALISTS

TWO-FOR-ONE PERMS NOW AT LA France Beauty Salon, 118 View. G 7463.

Complete Radio Programs for Sunday

Information on radio programs is supplied by the individual stations. The Colonist prints program corrections and changes as submitted and does not assume responsibility for inaccurate listings.

	CJVI—900 kc.	CKDA—1340 kc.	CBR—1130 kc.	KIRO—710 kc.	KOMO—1000 kc.	KJR—950 kc.	KVI—570 kc.	CJOR—600 kc.	CKWX—980 kc.	
8 00	Lakewood Serenade	News, Mannheim	Silent	Salt Lake City	Radio Pulpit	News	Back to God	Concert Master	News	8 00
8 15	Lakewood Serenade	Premier Mannheim	Morning Music	Tabernacle	Radio Pulpit	Foreign Reporter	Back to God	Concert Master	Salvation Army	8 15
8 30	Bible Treasury	Premier Mannheim	Morning Recital	[illegible]	College Choir	Sunday Music	Church in Wildwood	Concert Master	Sunday [illegible]	8 30
8 45	Religious T.&.B.	Premier Mannheim	Morning Recital	Learning	College Choir	Sunday Music	Organ	Christian Science	Sunday [illegible]	8 45
9 00	News	Sports	B.B.C. News	People's Platform	Gospel Hour	Negro Choirs	[illegible]	Good News	Back to God	9 00
9 15	Christian Hour	Kaye	Music for [illegible]	People's Platform	Religious News	[illegible]	[illegible]	Good News	Back to God	9 15
9 30	Mormon Tabernacle	Wings of Praise	Harmony Harbor	Get More Out of Life	The Eternal Light	[illegible]	Voice of Prophecy	Lutheran Hour	Voice of Prophecy	9 30
9 45	Mormon Tabernacle	Wings of Praise	Harmony Harbor	Charles Collingwood	The Eternal Light	Gospel Hour	Voice of Prophecy	Lutheran Hour	Voice of Prophecy	9 45
10 00	Salvation Army Show	News	B.C. Gardener	Philharmonic	Youth Views	Gospel Hour	Cross Roads	[illegible]	[illegible]	10 00
10 15	Salvation Army Show	Fred Plic	Just Mary	Symphony	Youth Views News	Gospel Hour	Church Hour	[illegible]	[illegible]	10 15
10 30	Voice of Prophecy	Sunday Requests	The Way of the Spirit	Philharmonic	Round Table	Sunday Vespers	Lutheran Hour	Masters Concert	Bible Institute	10 30
10 45	Voice of Prophecy	Sunday Requests	The Way of the Spirit	Symphony	Round Table	Sunday Vespers	Lutheran Hour	Frank and Ernest	Bible Institute	10 45
11 00	Church Broadcast	News, Church Service	CBR News	Philharmonic	The Catholic Hour	Open Door	Frank and Ernest	Metropolitan Tab	News	11 00
11 15	Church Broadcast	Church Service	Capital Report	Symphony	The Catholic Hour	Keyboard Fantasy	[illegible]	Metropolitan Tab	St. Andrew's Wesley	11 15
11 30	Church Broadcast	Church Service	[illegible]	Symphonette	Voices and Events	Message of Israel	Voice of America	Metropolitan Tab	St. Andrew's Wesley	11 30
11 45	Church Broadcast	Church Service	[illegible]	Symphonette	Voices and Events	Message of Israel	Salt Lake [illegible]	Metropolitan Tab	St. Andrew's Wesley	11 45
12 00	Church Broadcast	News, Crosby Show	Symphony Orchestra	Room News	Romance and Rhythm	Hour of Faith	News	Metropolitan Tab	News	12 00
12 15	Church Broadcast	Bing Crosby Show	Symphony Orchestra	Adventures in Speech	Romance and Rhythm	Hour of Faith	Bill Cunningham	Metropolitan Tab	C.N.I.B.	12 15
12 30	Newscast	Bing Crosby Show	Symphony Orchestra	Howard K. Smith	The Quiz Kids	Southernaires	Juvenile Jury	News	News, Hughes Show	12 30
12 45	Casey's Corner	Decca [illegible]	Symphony Orchestra	World Affairs	The Quiz Kids	Southernaires	Juvenile Jury	Movie	Ken Hughes Show	12 45
1 00	Cuckoo Clock House	News, Melody	Symphony Orchestra	Time of Your Life	Living 1951	Revival Hour	Hallmark Hartley	Church of the Air	Music You Remember	1 00
1 15	Cuckoo Clock House	Portraits in Melody	Symphony Orchestra	Time of Your Life	Living 1951	Revival Hour	Hallmark Hartley	Israel Association	Music You Remember	1 15
1 30	[illegible]	[illegible]	Church of the Air	Godfrey's Digest	Spotlight on Asia	Revival Hour	[illegible]	Pentecostal Gospel	[illegible]	1 30
1 45	[illegible]	[illegible]	[illegible]	[illegible]	[illegible]	[illegible]	[illegible]	[illegible]	[illegible]	1 45
2 00	Hardy Family	News, Hit Parade	The Footlights	[illegible]	The Falcon	Voice of Prophecy	[illegible]	[illegible]	[illegible]	2 00
2 15	Hardy Family	Nation's Hit Parade	The Footlights	Meet Frank Sinatra	The Falcon	Voice of Prophecy	[illegible]	[illegible]	United Church	2 15
2 30	Hollywood Open House	Nation's Hit Parade	Critically Speaking	Meet Frank Sinatra	To Be Announced	Greatest Story	Detective Mysteries	American Family	Family Theatre	2 30
2 45	Hollywood Open House	Nation's Hit Parade	Critically Speaking	Meet Frank Sinatra	To Be Announced	Ever Told	Detective Mysteries	American Family	Family Theatre	2 45
3 00	[illegible] Singers	News, Free and Show	John Fisher	Charlie Wild	The Big Show	Gospel Hour	Roy Rogers	Roy Rogers Show	Band Date	3 00
3 15	Roy [illegible]	Bob Freeland Show	News, Weather	Charlie Wild	The Big Show	Gospel Hour	Roy Rogers	Roy Rogers Show	Band Date	3 15
3 30	Our Miss Brooks	Bob Freeland Show	Organ Recital	Mollie Galloway	The Big Show	Billy Graham	Nick Carter	Our Miss Brooks	True or False	3 30
3 45	Our Miss Brooks	Bob Freeland Show	Organ Recital	Mollie Galloway	The Big Show	Billy Graham	Nick Carter	Our Miss Brooks	True or False	3 45
4 00	Guy Lombardo Show	News, Free and Show	Concert Orchestra	Jack Benny	The Big Show	Anthem Time	World's Greatest	Highways of Melody	Take a Number	4 00
4 15	Guy Lombardo Show	Bob Freeland Show	Concert Orchestra	Jack Benny	The Big Show	Anthem Time	Bible Quiz	Highways of Melody	Take a Number	4 15
4 30	Amos 'n' Andy	Bob Freeland Show	[illegible]	Amos 'n' Andy	Phil Harris-Alice	Light and Life Hour	Affairs of Peter Salem	Amos 'n' Andy	Comedy of Errors	4 30
4 45	Amos 'n' Andy	Bob Freeland Show	My Uncle Louis	Amos 'n' Andy	Faye Show	Light and Life Hour	Affairs of Peter Salem	Amos 'n' Andy	Comedy of Errors	4 45
5 00	Edgar Bergen Show	News, Western Hits	Startime	Edgar Bergen	Music with the Hormel Girls	Stop the Music	Sincing Marshal	Edgar Bergen Show	Limerick Quiz	5 00
5 15	Edgar Bergen Show	Western Hit Parade	Startime	Edgar Bergen	Music with the Hormel Girls	Stop the Music	Singing Marshal	Edgar Bergen Show	Limerick Quiz	5 15
5 30	Leslie Bell Singers	Western Hit Parade	Startime	News	Theatre Guild	Stop the Music	Enchanted Hour	Your Host	Name of That Song	5 30
5 45	Leslie Bell Singers	Western Hit Parade	Startime	News	Theatre Guild	Stop the Music	Enchanted Hour	Your Host	Name of That Song	5 45
6 00	Singing Stars	News, Prescription	Evening Hour	Corliss Archer	Theatre Guild	Walter Winchell	News	Singing Stars of Tomorrow	Tunes by Trendler	6 00
6 15	At Home	for Pleasure	Evening Hour	Corliss Archer	Theatre Guild	Louella Parsons	Mutual News Reel	Singing Stars of Tomorrow	Tunes by Trendler	6 15
6 30	Newscast	Prescription	Evening Hour	Horace Heidt	Tales of the Texas Rangers	American Album	Gabriel Heatter	The Human Side	Wayne King	6 30
6 45	News, Flashbacks	for Pleasure	The Four Gentlemen	Horace Heidt	Tales of the Texas Rangers	American Album	War Review	The Human Side	Wayne King	6 45
7 00	Contented Hour	News, Lombardo	News Review	Contented Hour	Take It or Leave It	Song Shop	Comedy of Errors	Contented Hour	A. Goodman	7 00
7 15	Contented Hour	Guy Lombardo	Our Special Speaker	Contented Hour	Take It or Leave It	Dick Haymes	Comedy of Errors	Contented Hour	A. Goodman	7 15
7 30	Don Wright Chorus	[illegible]	Little Symphonies	The Whistler	Hedda Hopper	Mystery File	Take a Number	Christ Church	News	7 30
7 45	Don Wright Chorus	[illegible]	Little Symphonies	The Whistler	Hedda Hopper	Mystery File	Take a Number	Christ Church	Church Service	7 45
8 00	Newscast	News	Stage 51	Our Miss Brooks	Noah Webster Says	Drew Pearson	Twenty Questions	Christ Church	Church Service	8 00
8 15	[illegible] Army Presents	Memorial Hour	Stage 51	Our Miss Brooks	Noah Webster Says	News	Twenty Questions	Christ Church	Church Service	8 15
8 30	Reflections in Music	Reginald Stone	Stage 51	Edgar Bergen	Symphony Hour	Walter Winchell	Mystery [illegible]	Christ Church	Enchanted Hour	8 30
8 45	Reflections in Music	Reginald Stone	Stage 51	Edgar Bergen	Symphony Hour	News and Views	Mystery [illegible]	Christ Church	Enchanted Hour	8 45
9 00	Read and Review	News, Pro Hockey	Chamber Music	Red Skelton	Symphony Hour	Ted Mack Family	Olson Hardy	News	News, On the Air	9 00
9 15	Review	Professional Hockey	Chamber Music	Red Skelton	Symphony Hour	Ted Mack Family	Americans Speak Up	Leisure Listening	On the Air	9 15
9 30	Hymns of the World	Professional Hockey	Vesper Hour	Jack Benny	Voice of the [illegible]	All the [illegible]	Chicago Theatre	Keeping in Time	Jeanette Davis	9 30
9 45	Hymns of the World	Professional Hockey	Vesper Hour	Jack Benny	Northwest	Jackie Robinson	of the Air	Westinghouse	Jeanette Davis	9 45
10 00	Waltz Time	News, Hockey	News	Five-Star Final	Sam Hayes	News	Chicago Theatre	News	News	10 00
10 15	Waltz Time	Professional Hockey	Pioneer Transp.	The Master of Music	Incredible But True	Concert Hour	of the Air	Remember When	Weaver of Dreams	10 15
10 30	Ralph Fashley	Sporting Bandstand	Evening Song	Get More Out of Life	American Forum	Concert Hour	Words Tomorrow	Remember When	Close of Day	10 30
10 45	Newscast	Sports	Evening Song	Headline for [illegible]	of the Air	Concert Hour	Words Tomorrow	Remember When	Chapel Chimes	10 45
11 00	M-G-M Theatre	News, Bandstand	Prelude to Midnight	[illegible] Hall	News	Concert Hour	News	Concert Hour	Chicago Theatre	11 00
11 15	M-G-M Theatre	Bandstand	Prelude to Midnight	Concert Hall	Music and the Muse	Concert Hour	Italian [illegible] Show	Concert Hour	Chicago Theatre	11 15
11 30	M-G-M Theatre	Bandstand	Prelude to Midnight	Concert Hall	Orchestra	Concert Hour	Frank's We Hall	Sign Off	Chicago Theatre	11 30
11 45	M-G-M Theatre	Bandstand	Prelude to Midnight	News	News	Concert Hour	Frank's We Hall	Sign Off	Chicago Theatre	11 45

Television for Sunday

STATION KING-TV, SEATTLE

12 00	Versatile Varieties	6 35	[illegible]
12 30	Zoo Parade	7 10	[illegible] Show Business
1 00	[illegible]	7 40	[illegible]
1 30	[illegible]	8 10	Fred Waring
2 00	[illegible] My Line	8 10	The Week Today
2 30	[illegible] Theatre	9 15	Televiews Digest
4 00	Revival	9 40	[illegible] at Large
4 30	[illegible] of a Lifetime	10 10	Bob Hope
5 05	Showtime	11 10	Nightcap Final
5 35	[illegible] Circus		

21B HAIRDRESSERS AND BEAUTY SPECIALISTS

ALL TYPES OF BEAUTY CULTURE—Cold waves, machine and machineless perma[illegible]. 713 View [illegible] Beauty [illegible]

ACT NOW FOR OUR TWO-FOR-ONE specials on permanent and cold waves. New Ray Beauty Shop, 712 Fort St. G 3044

A PERMANENT WAVE — EVERY CURL steamed in a bath of [illegible] Beauty Salon, 741 View Street. E 8432

NEW PERMANENTS — FINE HAIR A specialty. [illegible] Beauty Salon, Room A, Campbell Building. [illegible]

TRU-ART BEAUTY SALON — PERMA[illegible] [illegible] Mary Olson, 1014 Fort Street. E 8234.

WHY DON'T YOU LET OUR SPECIALLY trained technician give you the newly improved cold wave? Specialists in hair cutting. [illegible]

MAISON HARLIP Hairdresser 1960 Oak Bay Avenue — Phone G 8763

23 EDUCATIONAL

BE PREPARED — BUSINESS, SECRETarial, civil service courses. Day and night classes. Sprott-Shaw School.

COACHING, [illegible] ENGLISH, SOCIAL Studies, Jr. Matric., French, Latin, including first-year college. E 7654

MR. PERIGANT, B.A., REPTON AND ST. John's, a fal Camb[illegible]. Matric., Latin, French. Summer Courses June-Aug. 620 Battery St. E 8467.

ROYAL BUSINESS COLLEGE, 1600 Broad Street. G 8618. Maurice Tozer.

24 MUSIC

24A [illegible]

KING KOLE SHORT SYSTEM POPULAR piano—any age. 919 Johnson.

MARY L. ADAMSON, L.R.S.M., R.M.T. Piano, theory, harmony. 1920 Beach Drive. [illegible]

REX [illegible] OF POPULAR PIANO [illegible] Manager and Teacher. 648 Yates Street. G 5031

25 DANCING

AT EILEEN'S SCHOOL OF DANCING all types of dancing taught, children, ballroom specialty. 749 Broughton. Res. E 6347

ACADEMY DANCING, FENCING. [illegible] Classes [illegible] Wednesday. E 1645. 1012 Douglas Street.

BALLROOM DANCE LESSONS BY APpointment. [illegible] School, B 7421. 749 [illegible] Street.

28 DRESSMAKING

DRESSMAKING — COATS, SUITS AND alterations. 1124 Richardson. E 6441

HAVE YOUR SEWING DONE BY AN expert [illegible]. B 6467 [illegible]

PLAIN SEWING, DRESSMAKING, AL[illegible] [illegible]. E 4185

SATISFACTION GUARANTEED. DRESSmaking, tailoring [illegible]. We pick up and deliver. B 6460 [illegible]

29 LOST AND FOUND

LOST BLACK LEATHER WALLET [illegible]

LOST THURSDAY JANUARY 11, H.B.C. ladies' [illegible] blue dress, pink. Reward. G 7080

LOST LADY'S SMALL WHITE STONE-set wrist watch with stone set expansion bracelet. Reward. E 6040

LOST SMALL GOLD WATCH, ON [illegible]. Reward. [illegible]

LOST ON MONDAY, [illegible] SHAPED [illegible]. E 1173

WILL PERSON FINDING DRY BACK [illegible] at Dawson & Hall [illegible]. Phone G 6035. [illegible]

33 BUSINESS DIRECTORY

BULLDOZING

A BETTER BULLDOZING JOB CAN BE done reasonably. Land clearing and excavating a specialty. [illegible]. Estimates free. [illegible]

A. BURTON BULLDOZING AND BACKfilling, land clearing and logging. Good service and fair prices. Phone E 4484

ALWAYS BETTER BULLDOZING EXcavating and back-filling. Stanley Clements. G 1233

BULLDOZING [illegible] CLEARING ROAD grading and back-filling. The right machine for every job. JOHN KISSINGER JR. E 8425 Day. B 2947 Night.

BULLDOZING, LAND CLEARING, ROAD building, excavating and backfilling. G 0980. Belmont 61R. [illegible] 121M.

COPLEY BROS
Bulldozers, Shovels and Land Clearing Machinery of Revolutionary New Design
E 3793 — [illegible]

EVANS, COLEMAN & JOHNSON BROS. LTD.
For Bulldozing and Shovel Work
800 WHARF STREET PHONE G 3106

CATHOLIC SUPPLIES

STATUES, Rosaries, Prayer Books, Gifts. [illegible] 908 Richards, Vancouver, B.C.

CABINET WORK

KITCHEN CABINETS, MILLWORK, store and restaurant fixtures. [illegible] Wood Products, [illegible] Oak Bay Avenue. Day G [illegible], night [illegible]

CARTAGE AND DELIVERY

THE DIME MESSENGER
G 5334
Delivery Service
Light Delivery of All Kinds
Parcel — Baggage — Moving
We Deliver on Every Street in the City Once a Day
810½ CORMORANT STREET

COFFEE SALES AND SERVICE

COFFEE MAKER REPLACEMENT [illegible] for Silex and Cory. "Cairo" Coffee Shop, 1108 Douglas Street. [illegible]

CHIMNEY SWEEPS

C. & F. CHIMNEY SERVICE, FURNACE repairs, chimneys, [illegible] cleaned and repaired. Work guaranteed by [illegible] engineers. G 0720

COAL AND WOOD

A BARGAIN YOU CAN DEPEND ON
No. 1 [illegible] Fir. Dry Blocks Mixed With Bark Slabs
Immediate [illegible] Loads
Order Your Next Load From a
DEPENDABLE DEALER

RONALD HOPKINS FUEL CO.
Day, E 7016 Night, E 7616

HILLCREST [illegible]
A BARGAIN FOR HILLCREST DRYland Douglas fir bark slabs and dry blocks in 12-in. lengths. This wood is all hand-graded to eliminate sawdust and rubbish. Hillcrest [illegible] highly recommended for furnace, fireplace and kitchen range; also, we have fir cut wood.

Fir blocks and slabs, per cord	$6.00
All fir blocks, per cord	$7.50
[illegible]	$8.50

NOTE: It pays to spend a little more money to get good quality food than to [illegible] and get poor quality.
CAPITAL FUEL CO.
Phone: Day E 0661, Night B 1331

ALL BEST HILLCREST WOOD
A [illegible] 1 DOUGLAS FIR BLOCKS AND slabs, 12-in. No rubbish. Ready to burn. One cord $6
Immediate Delivery
HILLCREST WOOD—BATTAN SINGH
Night or Day, E 3369

A BARGAIN — A TWO-DAY SALE [illegible] cords, [illegible] 12 inches, good for stove [illegible] basement. National Fuel Co. [illegible]

33 BUSINESS DIRECTORY

ATTENTION — GREENHOUSES AND hotels. Good heavy 4-foot cedar slabwood only, $[illegible] per cord. Also fir 4-ft. [illegible] per cord. O.K. Fuel, 160 [illegible]

A BARGAIN NO. 1 ALL DOUGLAS FIR, seasoned bone-dry fir millwood, heavy [illegible] 1 cord, $8.50; [illegible]. Famous Fuel. E 5713 or G 1025

ALL FIR DRYLAND SAWDUST. BLOWN or sacked. Blown, 2 units $12.50. [illegible] Douglas fir wood, [illegible] 2 cords $12. Never in water. Langford Fuel. E 5610. B 6740

A BIG CORD SEMI-DRY INSIDE [illegible], $[illegible] half cord, $7. E 6727

BIG INSIDE FIR BLOCKS AND SLABS, [illegible]. Best wood on the Island. Also seasoned bone-dry wood, 2 cords $15. OLD [illegible] WOOD CO. Day Phone E 2741. Night E 2984

[illegible] ALL FIR, STOVE LENGTH [illegible] E 3741 before 9 a.m. or after 5 p.m.

DRYLAND [illegible] SAWDUST, 2 UNITS [illegible]. O.K. Fuel. G 3453

DRY BUSHWOOD, FIR AND ALDER. Ark[illegible]. Belmont 144K

FOREST FUEL CO. YOUR ALL-WHITE Fuel Dealer. Looking for 75 steady customers will supply wood all year round. No. 1 Douglas fir, never been in water. Two cords $12. Four cords, $22. E 5352

FIR MILLWOOD, SIDNEY, KEATING. Fir [illegible]. 2 cord lots delivered, $10. Limited time. Russell Kerr, Sidney 238.

No. 1 SAWDUST FOR GARDEN OR farm. 2 units $8.00. G 2453

No. 1 FIR DRYLAND SAWDUST, sacked. R. Tippett. G 8342

VERY GOOD WOOD, READY TO BURN, dryland fir, never in water, 1 cord $6, 2 cords $11. Phone G 6363, night G 7897. Victoria Douglas Fuel.

WOOD—HALF PRICE—SPECIAL 3 DAYS. 100 cords 12-in. cedar mostly inside wood, very easy to split, no sawdust or rubbish. 2 cords only $7.50, 4 cords $8. For immediate delivery phone O.K. Fuel at [illegible] at 760 Topaz Avenue.

2-FT. HEAVY CEDAR WOOD FOR DRUM furnace, 2 cds., $5. Phone G 2452

SMALL BLOCK SHORT MILLWOOD FOR RANGE HEATER OR FURNACE

ALL FIR, per cord, $2.50, in 1½ cord lots	
Slabwood [illegible]	$6.00
No. 1 Fir Millwood, per cord	$5.25
Fir Split Wood, per cord	$5.00
Inside Fir and Blocks, per cord	$6.00
Dry Millwood, per cord	$7.50
Long Fir Millwood, 1½ to 2-ft. lengths	$3.50
Planer Ends, per cord	$4.75
Burnable Waste Wood, per cord	$1.00
Coarse Screened Fir Sawdust—	
By blower, per unit	$4.00
By [illegible], per unit	$4.00

Extra Good Measure—Immediate Delivery

EMPIRE WOOD AND SAWDUST CO
Beacon 2424 or Empire 8525

A GOOD GRADE OF ALBERTA COAL
BY SACK OR TON

VICTORY LUMP	[illegible]
FOOTHILLS LUMP	$18.65
FOOTHILLS EGG	$18.75
FOOTHILLS NUT	[illegible]
BLACK DIAMOND LUMP	$17.50
BLACK DIAMOND EGG	$17.00
BLACK DIAMOND NUT	$15.00
COAL COBBLE (all purpose)	$17.00

Immediate Delivery

ACME FUEL
G 2922 G 4581

Victory Lump	$19.50
Victory Egg	$14.50
Foothills Lump	$18.75
Foothills Egg	$18.75
Foothills Nut	$17.70
Bow Hard Lump	$19.65
Drumheller Nut	$15.50

Up-Is and Fir Millwood

ACTIVE FUEL COMPANY
709 FORT STREET PHONE E 5343

DRYLAND SAWDUST
100% fir specially-made coarse sawdust for [illegible]. Blower $4.50 unit, bulk, $4.00 unit

DHILLON FUEL CO.
E 3611 — Evenings E 7853

SPLIT WOOD
2 CORDS FOR $10
HARKNETT FUEL
737 PANDORA G 3867

2-FT. MILLWOOD
2 CORDS $10.50
IDEAL FOR DRUM FURNACE
HARKNETT FUEL
737 [illegible] G 3867

SAWDUST SPECIAL
No. 1 heading fir sawdust, double screened, [illegible]. Don't delay, buy today. 2 units $9, bulk only. Prompt delivery.

ATOM LUMBER CO
E 2348 or Eves., G 0013

KIRK COAL CO. LTD.
"Our 63rd Year"
G 3241 [illegible]

ELECTRICIANS

A COMPLETE ELECTRICAL SERVICE. Delta Electric, G 7416. H. Tomlinson and K. Dehnhage. War vets.

A COMPLETE WIRING SERVICE—FREE estimates. Glover Electric. E 3636

ELECTRICAL REPAIRS

HOUSE WIRING, HOUSES REWIRED for ranges, hot-water heaters installed. Free estimates. Reasonable prices. Prompt service. Dunn Electric. G 1360

FLOORING

G. R. BENNELL & CO.
FLOOR LAYERS AND FINISHERS, ARMstrong asphalt rubber tile. Sanding and finishing. 1001 Beach Drive. B 6721

M. & M. FLOOR SURFACING CO.— Floor laying, sanding and finishing. Dependable, experienced workmen. Free, reasonable estimates. Phone [illegible] E 2104

FLOOR SANDING

B 1180 — SANDING AND FINISHING. Reasonable. Knight's Floor Surfacing.

FLOORS SANDED AND REFINISHED, asphalt floor tiles. Free estimates. Capitol Floor Co. G 5405

GUARANTEED FLOOR SANDING AND finishing. Free estimates. Phone any time. E 7951

V. I. HARDWOOD FLOOR CO., 2166 Douglas. Free estimates. B 2314

FLOOR FINISHING
Complete FLOOR SANDER
[illegible]
SANDERS EDGERS POLISHERS
Low Rates by Hour or Day
Complete Line of Floor Finishing Materials,
SHAWNIGAN LUMBER YARDS, LTD.
2000 [illegible] Phone G 7811

FLOOR POLISHING

ALL TYPES OF FLOORS EXPERTLY cleaned, waxed and polished by machines. Homes our specialty. Gregg's, established 1930. G 3023

FURNACES

FURNACE REPAIRING AND INSTALLAtion, air-conditioning. Free estimates. Guaranteed work. Hugh Neuman. G 2008

FURNACES REPAIRED AND INSTALLED. Free estimates. Shaw Sheet Metal. 1417 Wharf Street. [illegible]

McCLARY FURNACES, REPAIRS, AIR conditioning. Model Sheet Metal. [illegible] Douglas Street. E 3613

GLASS AND MIRRORS

PACIFIC GLASS LTD.
803 PANDORA AVE. — OFFICE — B 3141
[illegible] MASON ST. — AUTO GLASS — B 1888

33 BUSINESS DIRECTORY

KEY CUTTING

KEYS CUT, LOCKS AND UMBRELLAS repaired. Lawn mowers and scissors sharpened. Price's Key Shop, 847 Fort. G 4221

KEYS CUT WHILE YOU WAIT. A. N. Johnson, 1121 Vancouver Street.

LAWN MOWERS

AT LAWN MOWER SHARPENING— A. N. Johnson, 1121 Vancouver St. [illegible] Phone E 7031. Plenty of parking [illegible].

JUNCTION SHARPENERS
[illegible] Oak Bay Avenue. E 6233

LIGHTER REPAIRS

RONSONS REPAIRED WHILE YOU wait. Kirkpatrick's, 701 Fort St.

MOVING AND STORAGE

ALERT SERVICE CO.—MOVING, SHIPping, [illegible] Broughton Street. Phones E 4101 and E 4103

PICTURE FRAMING

FOR PICTURE [illegible] — DIGGON'S.

SASH AND DOORS

BRING IN YOUR PLANS OR LIST FOR lowest prices and suggestions.
DRYSDALE'S
Phone G 6411 1726 Cook Street

ROOFING

VICTORIA ROOFING & INSULATION CO.
Asphalt Shingles Insulation
Wall and Floor Tile, Siding, Gutters
For Application or Re-Sale
848 FORT STREET PHONE B 3331

BROCK ROBERTSON ROOFING & INSULATION CO.
(Established Since 1910)
[illegible] Douglas Street Phone E 9644
Night Phone E 5453

TO ROOF OR TO INSULATE
Call Parker, Johnston, most modern, up-to-date firm, [illegible] 16 years quality [illegible], together with our experienced service, will save you $$. All popular brands to choose from. Free estimates.
PARKER, JOHNSTON LTD.
736 Johnson St. B 6333
Nights: E 6661, E 0175

RUBBER STAMPS

FOR RUBBER STAMPS — DIGGON'S.

SHAVER REPAIRS

REMINGTON SHAVERS REPAIRED AND serviced. Kent's, 701 Fort.

SPORTING GOODS

FOR SPORTS EQUIPMENT OF EVERY KIND
YOUR FIRST STOP IS
GEORGE COLE'S SPORT SHOP
[illegible] Douglas (Hotel Block) — Phone E 5445

TILE WORK

TILE YOUR [illegible] SINK OR FIREplace for beauty and permanence. Free estimates. Day or night. G 6683

UPHOLSTERING

FOR GOOD UPHOLSTERY REPAIRS, Chesterfield cushions refilled, phone [illegible] Upholstery. B 4115

RE-COVER AND MODERNIZE
RAOL'S CHESTERFIELD HOUSE
Custom-Built Chesterfields
816 Johnson Street Phone G 3943

WASHING MACHINE SERVICE

Mc & Mc
WASHING MACHINE SERVICE
FACTORY-[illegible]
GENUINE FACTORY PARTS
[illegible] DISTRIBUTORS
PHONE G 1111—SERVICE DEPARTMENT

McLENNAN, McFEELY & PRIOR LIMITED
[illegible] GOVERNMENT ST. PHONE G 1111

34 PROFESSIONAL DIRECTORY

ACCOUNTANTS

CAPITAL [illegible] SERVICE, 1123 Vancouver Street. Public accountants, audits, income tax, bookkeeping systems installed. B 6151, evenings B 6114

BOOKKEEPING

EXPERIENCED ACCOUNTING WILL INstall or improve bookkeeping system, complete or part service. Small businesses a specialty. Phone B [illegible] or E 3063

CHIROPRACTORS

JOHN M. STURDY
[illegible] Chiropractor — Neurocalometer
[illegible] X-Ray Laboratory
1130 Blanshard Street Phone E 9634

OSTEOPATHIC PHYSICIANS

DR. [illegible] TAYLOR, REGISTERED. Appt. [illegible] Jones Bldg. [illegible]

PATENT ATTORNEYS

M[illegible], patent attorneys, 904 Bank of Toronto Building, Victoria

SHOWCARD WRITING

ARTISTIC SHOWCARD WRITING, DEsigns and illuminated addresses. Diggon's, Government at [illegible]

35 GARDENS AND SUPPLIES

A COMPLETE TREE SERVICE. Charles A. Lewis. B 4674

BUY NOW, PLANT WHEN READY— 10 per cent off for cash and carry on all nursery stock. JENNINGS NURSERY. [illegible]

GLADIOLUS BULBS IN QUANTITY FOR forcing or outdoor planting. [illegible] Albion 219X

RICH BLACK FIBROUS LOAM— Just what the garden doctor ordered. $3.00 per yard—one yard up delivered. Call now. B 3111. Taylor & Son.

40 FOR SALE—MISCELLANEOUS

40A BUILDING MATERIALS

A PROMPT GRAVEL SERVICE — Cement gravel, $3 per yard, road gravel $1.50 per yard. E 0354

CEMENT MIXER FOR RENT (LONDON) with rubber-tired wheelbarrows $5.50 delivered. 175 Battleford. G 8903.

CRUSHED GRAVEL FOR ROADS, DRIVEways and lots, also coarse road gravel. B 6718.

DRIVEWAY GRAVEL, $1.50 YD., CEment gravel $3. Quick delivery. G 6090

FOR SALE: GOOD USED LUMBER, 2x4, 2x8 and shiplap. B 1319

GRAVEL DELIVERED FOR ROADS, driveways or fill, $1.50 per yard. Phone anytime. G 9321

NEW LUMBER, 2x4, 2x8, SHORT lengths. Half price. 814 Caledonia.

JOHNS-MANVILLE PRODUCTS
[illegible] Insulation Batts, $80 per M
Asphalt Shingles Hexagon,
Black $8.00 Red or Green $8.60
Firetone [illegible] Asphalt Shingles $11.75 per sq.
[illegible]

[illegible] 27"	$15 per sq
[illegible]	$13 per sq
No. 1 3x Cedar Shingles	$14.50 per sq

Material Supplied and Applied or Supervision Provided
Brock Robertson Roofing & Insulating Co.
2180 Douglas Street
Phone E 9644 Nights E 5453

STEWART & HUDSON LIMITED
"The Home of Home Builders"

NO INCREASE IN PRICE
On present stocks of Gyproc wool, the favorite rock wool insulation. Large carton of these paper enclosed batts, 60 sq. ft., still only $3.00. Also large stocks of Zonolite and Fiberglass hand pouring wool. Prompt delivery.

ORDER LUMBER NOW
While prices are low and supplies available.

2x3 dressed No. 4 common—per M	$33
2x4 dressed No. 4 common—per M	$35
2x4 dressed No. 4 common—per M	$35
1x6 shiplap No. 4 common—per M	$38
1x6 common T & G No. 4 common per M	$38

Remember too, when you buy lumber at Stewart & Hudson we guarantee to supply [illegible] for application. This is a special service to lumber buyers. Regular sales limited to supplies available.

PLASTERERS' SUPPLIES

Processed lime—per sack	$1.00
Hydrated lime—per sack	$1.18
Agricultural lime—per sack	90
Hardwall plaster, per sack	87
Gladstone finishing plaster—used in place of lime finish, bag	$1.40
[illegible] wire—roll	[illegible]
Gyproc lath, per M	[illegible]

FIR LATH: Buy now while stocks are available; future supplies very indefinite as mill waste goes into pulp wood. A limited supply of fresh cut fir at per 1,000 pieces $15.00
Cedar lath, per 1,000 pieces $16.00

REMEMBER
Our January offer on plan book service, 1/3 off regular price on any one of our 20 plan books.
Floor sanders and edgers for rent by hour, day or week end. Bulldozer for rent, available for excavations, basements, [illegible] backfill, roads, etc. Reasonable rates by the day.
We guarantee you a complete homebuilding service from foundation to roof.

BUY NOW—PAY LATER
Announcing a new budget payment plan on building materials for home repairs, additions, modernization of kitchens, bathrooms, etc., building a garage, roofing, insulation and many other home improvements. You can pay in easy monthly payments if you own your own home or have a substantial equity, are steadily employed and have approved credit. Ask for further details. Sorry, we do not extend this service into new home construction.

NEED A CALENDAR?
Maybe you were missed on our mailing list. If so, call, write or phone for a FREE copy mailed of our new 12-page Home Builders Calendar. Available while they last.

Stewart & Hudson Ltd.
603 GORGE ROAD B 3171 - B 2612
Retail Store Open Saturday 'til 5 30

R. A. Green Lumber Co. Limited
2891 DOUGLAS ST.
SASH - DOORS - FRAMES - CABINETS
[illegible]
VENEER PANELS - WALLBOARDS
[illegible]
LUMBER - TOP GRADES
[illegible]
LUMBER AND MILLWORK LISTS
FACTORY G 7616 - OFFICE G 2612

40 FOR SALE—MISCELLANEOUS

Builders' Sash & Door Ltd
A COMPLETE MILLWORK SERVICE
Call us when you need estimates on sash, doors, frames, kitchen cabinets, store fixtures, etc. A phone call brings our representative to measure and estimate at no obligation.

STORM SASH
[illegible] inside or outside use. [illegible] the home [illegible] as long as your home. There is no substitute for good storm sash. Priced from 45c foot up.

BUILDERS' SPECIAL
Built-in Ironing Board Cabinet. Large utility board plus extra sleeve board, all strong hardware. Includes 3-ply door. All made of quality materials in our own factory for the special price of $5.95

NEW STOCKS

Birch Plywood — ¼" thick—sq. ft.	$ 30
3/16 thick—sq. ft.	22
Mahogany Plywood	
Rotary Cut—sq. ft.	20
Ribbon Grain—sq. ft.	40
African Mahogany—sq. ft.	30
Red Oak Faced Plywood—¼"—sq. ft.	50
¾"—sq. ft.	65
Rift White Oak Plywood, ¼"—sq. ft.	55
Rift Red Oak Plywood, ¼"—sq. ft.	50
Satin Walnut Plywood, ¼"—sq. ft.	78
Black [illegible] Plywood, ¼"—sq. ft.	70

HARDWOOD LUMBER

[illegible] Mahogany—bd. ft.	$ 72
Philippine Mahogany—[illegible]	46
Maple—bd. ft.	52
Oak—bd. ft.	50
Walnut—bd. ft.	77
Satin Walnut, bd. ft.	56
Teak—bd. ft.	1 06
Yellow Cedar—bd. ft.	30
[illegible] Cedar—bd. ft.	40
Tennessee Red Cedar tongue and groove, ⅜ x 4, for lining cedar chests and closets, sq. ft.	40
[illegible] Veneers in Walnut, Mahogany, Satinette, Birch and Maple, sq. ft.	15

No Order Too Small
Factory Machine Work to Your Detail
Friendly Courteous Service

Builders' Sash & Door Ltd
[illegible] SARBALLY ROAD
Two Phones— B 3171-2

DRYSDALE'S
NEAR THE BALL [illegible]

[illegible]

Round pencils	2 for 5c
Flat pencils	10c
Yard sticks	2 for 15c
Nail aprons, dandy for clothes pins	25c
Carpenters' aprons	40c
Levels, these are OK	50c

All above have advertising matter
Have a few calendars left

[illegible]

Spred Satin Gallon $7.63, [illegible]	[illegible]
Japalac Varnish Quart	[illegible]

INSULATION—

Just arrived, Door Insulators	[illegible]
Zonolite, immediate delivery, bag	1 [illegible]
Gyproc [illegible] batts or blankets	[illegible]
Metal Door Thresholds	1 75

[illegible]

Gyproc, 4x8' sheet	1 92
Tentest, 4x8' [illegible]	2 12
¼ Plywood Sheathing, grade	2 [illegible]
Same, good 1 side	4 13
Richwood sheet, 4x8'	6 56

Builders' Hardware and Nails
Lumber [illegible] and Doors

DRYSDALE'S SASH & DOOR CO LTD
[illegible] STREET - [illegible]
G 6411

VALUE FOR YOUR BUILDING DOLLAR

THIS WEEK'S SPECIALS
1x4 and 1x6 Bound Utility Grade tongue and groove, [illegible] lengths, per thousand feet $30.00
1x6 Drop Siding, same grade, same price.
VAPAR WALLBOARD, the only vapor barrier wallboard available in the low price field, comes in sheets 4 x 8'. Special price, [illegible] 96c
[illegible]
[illegible]

SIDNEY LUMBER LIMITED
Paint and Builders' Supply Headquarters
[illegible]

PLYWOODS AND WALLBOARDS
[illegible] at
VICTORIA RETAIL
Carru[illegible] Green Board Burley Board Stoneboard Gyproc Ten Test P.V. [illegible]
PLYWOODS — [illegible] 13½c square foot [illegible] 23c, [illegible] 26c, [illegible] 30c
Richwood and Striated Plywood [illegible]
Sylvacord 15½c
Any Size - Any Quantity - Prompt Delivery

VICTORIA RETAIL LUMBER YARD
1001 [illegible] B 3130
(Just [illegible]) "The Bay"

40 FOR SALE—MISCELLANEOUS

IF IT'S BUILDING MATERIALS YOU'LL FIND IT AT MOORE-WHITTINGTON'S

Framing lumber from economical utility to highest structural grades.
Build that fence while these stocks last.

4x4 rough cedar posts, 6'	[illegible] each
5x5	$1.00 each
6x6	$1.45 each
1x8 select common cedar siding,	[illegible] per M B.M.
1x4 fir V joint sheets	$90.00 per M B.M.
1x1 flat [illegible]	$110 per M B.M.
2x4, 2x6, 2x8, 2x10, 2x12 rough common cedar	$85.00 per M B.M.
4x5 clear fir gutter	30c per lineal foot
2" aluminum downpipe	20c per lineal foot
2" aluminum elbows	32c each

Wooden Medicine Cabinets, 14x22" with venetian bevelled plate glass mirrors, 16 x 24 $14.00 each

MOORE-WHITTINGTON LUMBER COMPANY LTD
Turn West at the Fountain, Bridge [illegible] two blocks [illegible]
[illegible] G 7108

LUMBER SPECIALS
All prices per thousand feet [illegible]. Utility grade also [illegible] No. 4 common are both [illegible] grade.

2"x3" dressed No. 4 common	$31 00
2"x4" dressed No. 4 common	$34 00
2"x6" dressed No. 4 common	$33 00
1"x8" [illegible] No. 4 common	$37 00
1"x8" ship-lap	$34 00
1"x6" and 1"x8" [illegible]	$34 00
1"x6", 8" and 10" shiplap. This is a very good buy at	$34 50
2"x4", 2"x6", 2"x8", 2"x10" and 2"x12" rough common cedar, per [illegible]	[illegible]
6"x6" rough cedar post, 6', each	85c
6"x8" each	[illegible]
6"x6" each	[illegible]

Best of grades, lowest prices and quickest delivery service in town. We can supply everything in lumber, dressed on four sides, on 2 edges or rough.

ATOM LUMBER CO.
310 JOHNSON ST. W. B 2348, Eves. G 0013
Across from the E & N Roundhouse

BUILDING SUPPLIES

EVANS, COLEMAN & JOHNSON BROS. LTD

BELL FIREPLACES
[illegible] with hearths and facing. Made of fine [illegible] are clearing these fireplace [illegible] for

25% OFF
[illegible]

EVANS, COLEMAN & JOHNSON BROS. LTD.
800 WHARF ST. Beacon 3106
"Serving Victoria 60 Years"

40D CLOTHING, FURS, SHOES, ETC.

BROWN ENGLISH RIDING BOOTS, size 6. Phone E 7403

HUDSON SEAL FUR COAT, AS NEW. G 1564

MUSKRAT COAT, MEDIUM [illegible], GOOD condition. $49.50. Silver fox cape, like new. $49.50. E 8562

NAVAL OFFICER'S NO. 1, BY GILLES [illegible]. No. 1, doeskin [illegible], greatcoat and battledress. [illegible]

40D FURNITURE

ATLAS MATTRESS SHOP. ALL TYPES of mattresses [illegible]. Alterations and repairs. Free pickup and delivery. 2714 Quadra at Hillside. G 6923

AMBASSADOR [illegible] SERVICE WILL come to your home. [illegible] carpets. [illegible] for use the same day. All work guaranteed. B 5532

A TWO-PIECE WINE CHESTERFIELD suite, sterling silver tea service and [illegible]. B 6612

AN EXCEPTIONALLY FINE ANTIQUE mahogany sideboard in perfect condition. $175. Telephone E 2201.

CARPETS, UPHOLSTERED FURNITURE. [illegible] Vancouver Island's oldest and largest exclusive carpet cleaners. [illegible] E 2911

CHESTERFIELD WITH 2 CHAIRS, brown, almost new. E 6492

D. R. EXTENSION TABLE, 5 CHAIRS, sideboard. Dickerson, Painter Road, Colwood.

GOOD USED FURNITURE, LOWEST prices. Reliable Furniture [illegible]

LOYALIST MAPLE TABLE, SIX CHAIRS. $100 or offer. G 1040

MOVING AND HAVE SOME FURNIture for sale, garden tools and such. 1230 Oxford. E 2429

MAHOGANY 5-PIECE BEDROOM SUITE. E 7758

SEE JIM AT 912 PANDORA FOR BEDroom suites, studio lounges, bureaus, occasional chairs, china cabinets, stoves, etc. G 0811

SOLID DARK OAK DINING TABLE, seven chairs. B 1164

1 GOOD QUALITY WILTON CARPET 9 x 12, with underfelt. New condition, $110. E 4766

40 FOR SALE—MISCELLANEOUS

ACME OF BARGAINS

Wilton carpet 6x9, [illegible] new condition	[illegible]
Walnut dinette table, new condition	[illegible]
[illegible], new condition	[illegible]
Bed-chesterfield, new condition	[illegible]
6-pce. dinette sets, from $28.50 -	$49.50

ACME USED FURNITURE
540 Johnson Street

Large bookshelves, glass doors	$16.50
[illegible] cabinet	$18.50
[illegible]	[illegible]
[illegible] chair	[illegible]
[illegible] chairs	[illegible]

REED'S FURNITURE
[illegible] Fort Street Phone E 0633

6-PCE. DINETTE SUITE, [illegible] FINISH, [illegible] sets and [illegible] beautiful walnut tea wagon, $19, many other [illegible] pieces of [illegible]. 1250 Pandora.

24" [illegible] NEW [illegible] FOLD[illegible] R. Chan, 1607 Government [illegible]

SAVE - SAVE - SAVE
DOLLAR
S-T-R-E-T-C-H-I-N-G
CLEARANCE
[illegible]
AT
STANDARD FURNITURE COMPANY

SPECIALS IN USED FURNITURE

Oak Glass Door Bookcase	24 50
Large-Size Wardrobe	29 50
Oak Dining-Room Table, 6 chairs, good condition	59 50
6-Piece Light Finish Dinette Suite	67 50
Oak Office Filing Cabinet	29 50

HOLLAND BROS. & CO.
834 FORT STREET E 0813

THIS WEEK'S SPECIALS AT HOME

Bissell Carpet Sweepers	$7.75
Small Mirrors	$1.25 to $7.95
Odd Table Lamp Shades	[illegible]
[illegible] Wilton 27" Stair Carpet, yd.	$3.95
Spring Filled Mattresses	$27.50
Table Lamps	$4.95
Chrome Breakfast Tables	$39.50 to $65.00
Chrome Chairs	$[illegible]
Walnut Night Table	$9.25

HOME FURNITURE CO
825 FORT STREET (Above Blanshard)
B 8138

AT MACK AND TOM'S
A large dark oak eight-piece Dining Suite, $138. Wine Brocade Converto, $82. Light [illegible] six-piece Dinette Suite, $58.

HOLMAN & CANNON Used Furniture
131 JOHNSON STREET PHONE E 0610

Maple Bedroom Suite, twin beds, spring-filled mattress, $215. Walnut Tea Wagon, glass tray, $29.50. Wilton Carpet, 9x10½, good condition, $85.

HUB FURNITURE CO.
[illegible]

KILSHAWS THE AUCTIONEERS
1115 FORT STREET PHONE G 0661
We Will Buy for Cash or Sell for You Furnishings and Effects
See Us First or Last

SPECIAL
OFFER GOOD TILL JANUARY 15
We will come to your home, [illegible] [illegible]
ONLY $5.00 WORK GUARANTEED
AMBASSADOR HOME SERVICE
B 5532

QUALITY [illegible] FURNITURE
Choice Selection

ARROW FURNITURE CO.
Located on GOVERNMENT STREET [illegible] Johnson and Yates Streets

40E MUSICAL INSTRUMENTS

SAVE PIANO STORE — SEE US FOR guaranteed and reconditioned pianos. [illegible] B 2612

FOR SALE—NEWCOMBE PIANO, GOOD tone. Best offer. E 4013

GIBSON ELECTRIC GUITAR, [illegible] 8-in. amplifier, like new. Colquitz 231X

PIANO AND STOOL [illegible] Island Highway

SQUARE DANCE and OLD-TIME RECORDS

Texas Star / Ocean Waves	No. A40530
Lady Round the Lady; Queen for a Day	No. A40031
Happy Hours / St. Bernard's Waltz	No. 2383
Rig Ma Roo / Rib-Ma-Ti	[illegible]

FLETCHER BROS.
1130 Douglas Street Phone G [illegible]

40 FOR SALE—MISCELLANEOUS

TAPE RECORDER (BRUSH SOUND mirror). [illegible] or trade for good used [illegible]

WILLIS PIANO AND BENCH, MAHOGany [illegible] 1948, used [illegible], good [illegible] for cash. [illegible]

WILL RENT PIANO FOR USE OF same. B 4851, evening B 2681

40F RADIO AND REPAIRS

AT OUR NEW ADDRESS YOUR RADIO is repaired promptly and efficiently. Come in and see us at 2nd Quadra or [illegible]. Boyd Wetmore Radio. B 5110. [illegible]

EXPERT RADIO REPAIRS. MERRICK'S N.R.I. Associates, 581 Johnson. G 4123.

1950 DE MODEL CRISIS [illegible] COMBINATION, auto radio and record player, [illegible] perfect condition, purchased [illegible] 6 months ago, cost [illegible], sell $210, or best offer. 350 St. Charles Street. [illegible]

RADIOS REPAIRED
All Makes
Quick Service
KENT'S LIMITED
742 FORT EMPIRE 7104

COMPLETE RADIO SERVICE
TODAY'S SPECIAL—
[illegible] Table Radio [illegible] $89.50
[illegible] Electric Radio [illegible] $49.50
B.C. SOUND & RADIO SERVICE
[illegible] FORT STREET E 4731

40G REFRIGERATION SALES AND SERVICE

SERVEL ELECTRIC REFRIGERATOR, 8 [illegible], we are moving. [illegible] Appliances. [illegible]

40H BICYCLES AND MOTORCYCLES

AUTOCYCLES NEW AND USED, $50 up. A machine carry full guarantee. British and American, from $185 to [illegible]. R. Sharpe [illegible], Duncan Street, above the Fountain Circle.

A MAN'S ROYAL ENFIELD BICYCLE, 3-speed, good condition, reasonable. [illegible]

BICYCLES, ALL SIZES, REPAIRS. [illegible]

BOY'S RALEIGH BIKE, 22-IN., GOOD condition, $24. Evenings, [illegible]

B[illegible] LADY'S B[illegible], $15. B 5710

EVERYTHING IN BICYCLE REPAIRS — [illegible] Douglas St. [illegible] G 8011.

FRANCIS BARNETT AUTOCYCLE, REconditioned, $90. 1461 May Street. [illegible]

GENT'S C.C.M. BICYCLE, BALLOON tires, $15. [illegible]

MAN'S BIKE, RECONDITIONED, $30. [illegible]

MAN'S BICYCLE, LIKE NEW, BEST offer. [illegible] E 4125, 180 Montreal.

3-SPEED RALEIGH BIKE WITH [illegible] $40. E 6722

LES BLOW'S MOTORCYCLE SALES

4 JANUARY SPECIALS

1949 Triumph Speed Twin, very fast	$385
1947 Norton 500cc, one owner, as new	$399
1947 B.S.A. 250cc, reconditioned	$185
1947 Indian Chief, guaranteed	$300

Many Other Guaranteed Used Machines
New Triumphs, B.S.A.'s, Nortons in Stock
BIKES FOR CARS — CARS FOR BIKES
G 7843 2007 DOUGLAS STREET

BROOKLANDS MOTORCYCLE WORKS
English 1950 Lightweights

[illegible] Francis Barnett	235 00
125cc Francis Barnett (battery lighting)	295 00
125cc [illegible] (spring frame)	330 00
125cc Excelsior (spring frame)	345 00
See also the new exciting Excelsior 250cc "[illegible] TWIN" (spring frame, battery lighting)	515 00

[illegible] SHANKS E 9920 POP SHANKS

See our large display of C.C.M. and Raleigh bicycles. Convenient terms arranged. Carriages and strollers rented, 35c a day.

ROBINSON'S
1307 Broad Street Phone E 0218

40I STOVES AND RANGES

ATTENTION
A NEW GURNEY RANGE WITH CYCLOS [illegible] apartment - $100. FRIGIDAIRE ELECTRIC RANGE, 1 only.
[illegible]
Wood, Coal, Oil and Electric
A Good Selection
SUN RAY PRODUCTS LTD
2011 Douglas Street Phone [illegible]
Just Past the Fountain Circle

ALMOST NEW WHITE FAWCETT MAYfair oil kitchen range with Queen Made oil burner and copper coils. Stand and tank included. $175. 1020 Verrinder Avenue. Sunday [illegible]

ADS FOR STOVES AND HEATERS— [illegible] burners installed and repaired. [illegible]
581 JOHNSON STREET PHONE G 3183

A McCLARY KITCHEN OIL RANGE, pot burner type, complete with warming oven, in excellent condition. Apply 228 Dennis Avenue.

ARE YOU THINKING OF CONVERTING your range? [illegible] R. N. [illegible] Street.

A BETTER DEAL
A. [illegible] NEW [illegible] BURNERS $69.50. [illegible] Installed. Ron Glover Oil [illegible]

ALL WHITE ENAMEL FULL-SIZE [illegible] range with warming closet and Quaker oil burner, like new. G 1796

AUTOMATIC GAS RANGE [illegible] [illegible] exchange for electric [illegible]

BUY YOUR OIL BURNER FROM A [illegible] [illegible] OIL BURNERS 1117 [illegible] Phone B 1049

CLARE JEWEL OIL [illegible], POT burner, excellent condition, complete, $125. Phone [illegible]

DUO HEATERS EXTRA HEAVY AND [illegible] [illegible]

ENAMEL FRONT FAWCETT RANGE [illegible] $78.50. [illegible]

FURNACES RECONDITIONED, COPPER [illegible] installed, stoves connected and repaired. [illegible]

MAJOR SAWDUST BURNERS—WE ARE [illegible] agents, Domestic Sales, [illegible]

NEAR NEW KITCHEN RANGE COMplete with pot type forced draught oil burner. [illegible]

OIL CONVERTED [illegible] JEWEL STOVE, [illegible] burner complete with tank, oil drum and stand. [illegible] Colquitz P.O.

OIL STOVE WITH BURNER A-1 CONdition, complete with drum and pump. Price very reasonable. Owners moving. B 6620

QUAKER OIL HEATER $84.95 UP. EAGLE Sales & Agencies, 1016 Fort St. B 3033.

RENOWN OIL BURNER RANGE, LARGE size, all in enamel, $175. B 6013

W[illegible] Hardware. E 2313

OIL BURNERS
Let us convert your stove to oil with a modern Coleman or Kemac Burner. Clean, efficient operation guaranteed.

C. TAYLER HOME APPLIANCES
1414 Government at Cormorant E 3386

FURNACE COMPLETE
Complete with hot-air pipes and registers. Can be installed three to six days. Guaranteed not to smoke. $160 and up. Also repair work. Anywhere. PHONE E 3016.

60 FOR SALE—MISCELLANEOUS

THROW YOUR COAL SHOVEL AWAY!
CONVERT TO OIL NOW
It is Cleaner, Easier, and it Saves Cash—Keep Heat From Your Home
SOUTHALL STOVE CO.
640 CORMORANT ST G 2961

QUICK LIKE A BUNNY
That's how fast your furnace will stop throwing dirt, if you replace your Dusting Filters right away. Soon you'll notice that you don't have to wash the curtains and drapes so often. And that's not all: you are healthier when your home is clean, then you don't have so many ... Be sure to stop in and see us. We not only save you work but money.
SOUTHALL STOVE CO.
644 CORMORANT ST G 2961

60B MACHINERY

DE WALT RADIAL PORTABLE CUT-OFF saw $350 E 2664
LAUSON 2 H.P. AIR COOLED MOTOR, ... $75 ...
SKILSAW MODEL 77, AS NEW, $130 Phone Sidney 358.
TD6 AND TD9 INTERNATIONAL BULLDOZERS for sale 3312 Douglas Street.

VANCOUVER ISLAND DISTRIBUTORS BULL MOOSE
Logging Lifts—Fork Lifts—Cranemobiles
JOHN K. STOREY COMPANY
919 Wharf Street Victoria, B.C.

McCULLOCH POWER SAWS
New Price, $335 Up
FOR LOGGING AND LAND CLEARING
3-H.P., 25 LBS — ONE MAN TYPE, with 18", 24" and 30" bars
5-H.P., 48 LBS — TWO-MAN TYPE, with 30", 36", 48", 60 and 60" bars.
NEW PRICE, $335 UP
Save Your Back! Make Money With These Light-Weight, Fast-Cutting Saws
GLADWELL MOTORS LIMITED
B 2111

McCULLOCH POWER SAWS
New Price, $335 Up
FOR LOGGING AND LAND CLEARING
3-H.P., 25 LBS—ONE-MAN TYPE, with 18", 24" and 30" bars
5-H.P., 48 LBS — TWO-MAN TYPE, with 30", 36", 48", 60 and 60" bars.
NEW PRICE $335 UP
Save Your Back! Make Money With These Light-Weight Fast-Cutting Saws
GLADWELL MOTORS LIMITED
B 2111

I.E.L. POWER CHAIN SAWS
Model "Super Twin," Weight 56 Lbs. Complete, "W-48" Attachments
"PIONEER" ONE-MAN SAWS
PARTS - SERVICE - REPAIRS
IRA BECKER & SON
Vancouver Island and B.C. Coast Distributors
NANAIMO, B.C. — PHONE 1513
VICTORIA AGENCY 2818 CAREY ROAD PHONE G 8971

BEAVER POWER TOOLS
Another shipment of Beaver Tools has just arrived. Two of the new model CE2200, 8" tilting arbor Table Saws included in this lot at the old price of $69.50. The price on these is now $76.50 but we bought these before the price increase and will let them go at the old price.
¼ H.P. Electric Motors from $23.50.
Roy E. Roberts—Machinery
2607 GOVERNMENT ST. G 4613

NEW MALL-HORNET ONE-MAN CHAIN SAW
LIGHT - RUGGED - EFFICIENT FULL PARTS SERVICE
$302 UP
VICTORIA SERVICE CENTRE LTD 653 Cormorant E 5660
ISLAND ENTERPRISES 716 View Street B 3118

SEE G. B. MURDIE, LTD.
For Logging Machinery and Repairs
INDUSTRIAL RESERVE, VICTORIA PHONE E 7721

60C FARM IMPLEMENTS

FARMALL—THAT'S THE NAME
INVESTIGATE FARMALL TRACTORS for Service and Low-Cost Operation
FARWEST MOTORS LTD.
Phone G 8174 — Yates at Vancouver Sts. (McCormick-Deering Headquarters)

PLANET JUNIOR, 2 H.P., WITH ACcessories. Colq. 161T

THE HOME OF TRACTORS AND ESPECIALLY FORD
RIGHT NOW WE HAVE A WONDERFUL SELECTION OF USED TRACTORS INCLUDING FORD MacCORMACK-DEERING MASSEY-HARRIS
Choose the tractor you need for farm or contract work at wonderful value from
$725
NATIONAL MOTORS LIMITED
TRACTOR DIVISION G 8177
819 YATES STREET

60F ANTIQUES

DR RODIL — IMPORTER, ANTIQUES bought and sold. 863 Fort Street. G 7314
PERSIAN ARTS & CRAFTS AUTHENTIC imports 907 Government. E 3134.

60X MISCELLANEOUS

A FINE SELECTION TRUNKS — Traveling, cabin, wardrobe, strong clean, new condition. Bargains. 879 Meares Street (near Pemberton)
A 6-HOLE COAL AND WOOD STOVE, white enamel front and high shelf, used one year, upper coil in like-new condition with pipes. Bargain. 3001 Richmond. Phone E 3238
ATTENTION! — REPAIRS, PARTS FOR most makes of sewing machines. Phone for estimate. Taylor & Co., 818 Fort Street. G 3021.
ALL REPAIRS — VARIOUS MAKES OF washers, wringer rolls in stock. TAYLOR & CO G 3021 818 Fort
ALMOST NEW ROLLAWAY BED WITH spring-filled mattress, brass table lamp, carbon ... lamp, used twice. 283 Michigan.
ALVIRA FLORIST, 843 FORT STREET, G 7423. Register now for night classes in floral arrangement.
ARTISTS' SUPPLIES, TEXTILE PAINTS, framing. Williamson's Photo & Art Store, 860 Fort Street.
ADDING MACHINES, CASH REGISTERS, scales, slicers. Owen Richardson, 839 Johnson Street. E 8383, or Colquitz 304W.
A HAMILTON BEACH MIXETTE, ONLY $21.95, at R. D. Mainwaring & Co., 720 Fort St.
A SPECIAL — 20 YARDS BLACK SOIL mixed with sod. Old manure. Road gravel. G 3488
A-1 ROTTED MANURE — COW OR horse. Satisfaction guaranteed. E 3878
A1 ROTTED MANURE, CINDERS, soil, rock, fill; $3 up. E. Vye, G 5864.
BEATTY WASHING MACHINE, EXCELLENT condition. Price $45. Gendron baby buggy used 10 months, color maroon, extra pad. Price $30. 2846 Austin Avenue. E 1798.
BEAUTIFUL SINGER CONSOLE ELECTRIC sewing machine (used). 1 only. Look it over. Taylor & Co. 818 Fort
BASSINETTE ON STAND, PINK AND white, $30 or best offer. E 2380

CASH REGISTERS McCASKEY SEVERAL models to choose from; one used National, small, cheap; used filing cabinets. J. R. PIPER BUSINESS SYSTEMS, 863 Yates. E 6021
CEDAR POSTS AND ROAD GRAVEL delivered. Colquitz 84 Y
DUO-THERM RADIATING OIL HEATER, 40 x 28, good condition, heating capacity 1,000 cu. ft., pump included, only $80. Mackenzie 3961 Cedar Hill Road.
DELIVERED, RANACKED APPLES, $1 per box. Phone E 6471
DOOR CLOSERS REPAIRED. PRICE'S Key Shop. 847 Fort. G 8221

CLEARANCE SALE
EVERYTHING REDUCED — MAKING room for new stock. De Luxe Variety Store 1019 Cook. E 0811 wishes all customers of the past year a very prosperous New Year.
ENTERPRISE CREAM ENAMEL OIL AND gas range. Air-Flow pot burner with fan and copper coil, $118.50, hot-water tank, ... excellent condition ...
ELECTRIC WASHER FOR RENT. modern, immediate delivery. Phone G 3021.
ELECTRIC MOTOR — CONVERT YOUR treadle machine into an electric. Call at 816 Fort Street.
EGGS — 55c PER DOZEN NEW LAID at the farm. 3927 Cedar Hill Crossroad. E 8148
FOR SALE ONE 80-LB CANADIAN Fairbanks-Morse stoker, ideal for small apartment building or greenhouse, also one Beatty washing machine, excellent condition. Phone G 5306 or G 7311
FIGURE SKATES SIZE 7, TOO SMALL, like new. B 4369
FOR SALE—ELECTROLUX, IN EXCELlent condition $35 Belmont 181Y
G.E. REFRIGERATOR, 7.3 CUBIC FEET, de luxe 1948 model, excellent condition. $245 cash. Box 41 Colonist
GLEN LAKE VARIETY STORE. BELmont 167Y

CLEARANCE SALE 303 RIFLES
HI-POWERED LONG-RANGE ENFIELDS — Model P14 with built-in 5-shot magazine, only $19.95. SMLE Model (Mark) III with 10-shot detachable magazine, $24.95. Blade foresight. Adjustable rear sights. Ranges to 1,600 yards. 26-inch barrels. Fully guaranteed. Box 48 rounds ammunition with rifle order $3.95. Prompt shipment—C.O.D. HUNTERS' SUPPLY COMPANY, 183 Sparks Street, Ottawa, Ontario

KELVINATOR DE LUXE, 8½ CUBIC FT. $398.50 B.C. HARDWARE (1946) LTD. 734 Fort Street G 1021
KEYS FITTED TO TRUNKS, SUITcases, locks, etc. Price's Key Shop. 847 Fort Street. G 8221
LOVELY 3-PIECE CHROME SET MAKES a double bed, spring filled. 2731 Fifth Street
METAL SINGLE BED, SPRING AND mattress $12. Waltham railroad watch, 21 jewels, five positions, perfect order, sacrifice $35. Waltham railroad watch thin model, 17 jewels, five positions $30. Bissell's carpet sweeper, $3; heavy weight floor polisher, $1.50. No dealers. E 0273
MOTHERS! RENT A CARRIAGE, stroller or go-cart, for shopping with baby ... Phone E 8212
MANURE — FOR BEST RESULTS USE pulverized duck guano; easy to apply. $1 sack delivered, minimum 2 sacks. DUCK FARM Sidney 180
MODERN VACUUM CLEANER FOR rent. Phone G 3021.
NEW "SUPER HOT" WHITE ENAMEL electric water tank (30 gal.), a buy, $100; new Hiles steam iron, $25; chrome Formica-top kitchen table $40; dinette suite, light wood and chrome chairs; Admiral small portable radio $19; 1948 ... mantel radio $25. B 3041
NEW STEEL 4 OR 5-YARD GRAVEL box. Keating 52K.
ONE 16" WALKER TURNER BAND saw with motor and stand, new $250; one 6" Walker Turner jointer with motor and stand, new $175; one Multi-flex saw 12" blade almost new, $435; one Skill-Belt sander almost new complete with bag $175. Phone G 3068
OIL BURNER FAN RHEOSTAT THE ... B 2094
PAIR SKI BOOTS, STEEL SHANK, GOOD condition, size 11; also bamboo ski poles. E 6931 evenings G 5378
RUBBER STAMPS — ROBINSON PRESS Printers. Pioneer rubber stamp makers in Victoria. 644 Fisgard Street, Masonic Building. Phone E 0614
STAMPS—WORLD THOUSANDS MAYnard's Auction, Wednesday. View offices now.
SKATES (BLACK, FIGURE, C.C.M.), size 6½, narrow; $8. B 5719.

HARD OF HEARING?
TRY THE NEW DAHLBERG HEARING aid. Weighs only 3 ozs. No clothing noise. Only $89.50, complete. Easy terms, no carrying charges. Call for free demonstration. E 2436. R. O. Munson & Co. 308 Kresge Bldg., Victoria, B.C.

THREE ENGLISH TRADE SAMPLE electric motor grinders. Medium, fine wheels. Ideal for hobbyist or restaurant knives. Disposal price $16.50 each. Call Bob Nelles, E 8617. 630 St. Charles Street.
TABLE SAW, 10" BLADE 37" x 44" table. Saw swings from below. Depth of cut adjustable. Drives either by electricity or gas. $30. E 0067
TABLE SAW AND 1-2 H.P. MOTOR, complete with table. G 8736. 815 Craigflower.
TABLE SAW, JOINTER, BAND-SAW, lathe. 1906 Ryan St.
USED HARDWOOD MAHOGANY FINISH store counters in excellent condition. Ideal for any type of store. For immediate sale at fraction of original cost. E. A. Morrison. Phone E 4833
USED GRAHAMETTE ELECTRIC RANGE, used gas office heating equipment and gas suspension blower type heater, suitable for warehouse. 60-gallon galvanized hot-water boiler. 2313 Douglas St.
UMBRELLAS PROMPTLY REPAIRED. Price's Key Shop, 847 Fort. G 8221.
VACUUM REPAIRS, PARTS AND SERVice for all makes. A B C Electric, 807 Fort Street. Phone G 3113
VACUUM CLEANER, UPRIGHT MODEL, very reasonable. 1514 Haultain St. Phone B 3666
WOOL PANTS AND SKIRTS, COTTON and leather gloves, wool socks, at F. Jeune & Bro. Ltd. 570 Johnson St. G 4632.
"YOUR CREDIT IS BETTER THAN Ever at Humber's"

HI-POWERED SPORTING RIFLES
303 BRITISH ENFIELDS, ALSO S.S.A. from $33.95 up. Excellent values. Send name with address for folders, illustrated, with prices and detailed specifications. No obligation. Dealers' enquiries invited. TARGET SALES COMPANY, 154 MacLaren St., Ottawa, Ontario

$10 ALLOWANCE FOR YOUR KITCHEN table and chairs (in any condition) as part down payment on any new chrome suite at HUMBER'S WAREHOUSE. Choose from the biggest selection we've ever shown ... a whole floor full beauties.

$5.00 MONTHLY WILL PUT A NEW G.E. Floor Polisher in your home
C. TAYLER HOME APPLIANCES
1430 Government Street E 7381

32-BASS HOHNER PIANO ACCORDION never used. Moffat garbage burner brass coil. Sunshine baby buggy, mudguards, maroon, perfect shape, stroller, playpen, high chair, commode chair. E 7302
25 L.P. UNIVERSAL MARINE CLUTCH, $15, coal and wood circulating heater, $35. Phone Sidney 382X or Box 3086, Colonist
1 PAIR NEW LINEN SHEETS, DOUBLE bed size; 1 new damask tablecloth, 1 ... by 2½ yds, 1 Persian pen coat, practically new, 38-40. Phone E 8186
22-GALLON HOT WATER TANK, FIRST class condition. B 0422

GOOD PRINTING
Is your Show Window—it reflects the character of your business. Craftsmen-artists assure you of only the best.
THE COLONIST
COMMERCIAL PRINTING DEPARTMENTS
630 VIEW STREET VICTORIA, B.C.

TWIN HOLLYWOOD BEDS
A pair of almost new single 'Hollywood' beds consisting of box springs on legs and spring-filled mattresses. These are in very nice condition and a good buy at $86 for the pair. We will have a lot of good used furniture coming in almost every day now (thanks to you folks who phone us when you have things to sell), so if we don't have in stock at the moment just what you require, we probably will have it within a short time. It pays you to wait if you possibly can, because whether they are buying or selling folks know that "It Pays to Go to Gray's." Our new opening hours are Wednesdays 9 a.m. to 1 p.m. All other business days, 9 a.m. right through to 5.30 p.m. Thanks a lot.
WALLY GRAY'S
Bargain Warehouse
851 BALMORAL ROAD PHONE G 4813
"USED FURNITURE FOR LESS"

PUBLIC ADDRESS SYSTEM
New 1951 Stromberg-Carlson 2 speakers, microphone, amplifier, 3-speed record player, mike stand included. Portable speaker and amplifier form suitcase. B 3063.

61 LET'S SWAP

ALMOST NEW GURNEY COAL AND wood range. Sell or swap for bedroom suite or? G 8756.
GIRL'S OR LADY'S ENGLISH BICYCLE for rifle or shotgun, radio, oil heater or bunk bed. G 4786.
SWAP—CAR VALUED APPROXIMATELY $75 for piano same value. Box 44H
WANTED—SMALL PIANO. WILL TRADE Crucianelli 120-bass piano-accordion and cash balance. 136 Regina Avenue, evenings.

61A WANTED—MISCELLANEOUS

A B C
ATTENTION — BEST CASH PRICES paid for good used furniture, tools, stoves, pianos. We call anywhere, anytime.
HUB FURNITURE COMPANY
713-719 Johnson Street Phone G 8435
Manager E. Louis

ANYTHING IN TOOLS, TRUNKS, SUITcases. Highest prices paid. G 6614.
HIGHEST PRICES FOR GOLD—ROSE'S, Ltd., 1317 Douglas
HERBERT J. ELLIS, FINGER BANJO method book. E 8045 evenings
ISLAND JUNK CO.—BEER BOTTLES, rags, tools or anything useful bought; town or country. E 0343
LATE MODEL ELECTROLUX, IN GOOD condition. B 4479
OLD BICYCLES AND PARTS ARE worth money at 585 Johnson Street.
PRIVATE PARTY WANTS LARGE DESK, ... shelves, leather chairs. G 3763
STAMPS, ACCUMULATIONS, COLLECtions bought; half prices paid. E. Emery, R.R. 1 Victoria.
SOFT ICE CREAM MACHINE. ALBION 336.
WANTED TO BUY — SMALL INCUBAtor; Wilson preferred. Phone Belmont 185P
WANTED — USED FURNITURE. HOLland Bros. & Co. E 0013
WANTED PIANO, GOOD CONDITION. Reasonable. B 3504.
WANTED LARGE STRONG TRUNK, IN good condition. G 6393
WANTED—MODERN FULL-SIZE MOFfat electric range. E 0047.

62 POULTRY AND LIVESTOCK

62A POULTRY, HATCHING EGGS, ETC.

AT COCKADOODLEDOO — 100 NEW Hampshire pullets in full lay. 3927 Cedar Hill Crossroad. G 8148.
ALL KINDS OF HENS WANTED. 830 Green Street. B 3907.
BANTAMS, 30c EACH, COL. 396J.
CORNISH GAME BREEDING STOCK OR for crossing. Belmont 360Y.

SOLLY CHICKS
DEPENDABLE AND PROFITABLE FOR over 40 years. White Leghorns, New Hampshires, Barred Rock Cross Hampshires and Leghorn Crosses. Write for useful catalogue. Solly Poultry Breeding Farm, Westholm, B.C.

FOR "THE CHICKS WHICH GIVE RESULTS" Rump & Sendall Ltd., Langley Prairie, B.C. J. L. Lang, 3076 Bracefoot Road. Albion 163O
LICENSED SLAUGHTER HOUSE Slaughtering of all kinds. Pick up and delivery. Colquitz 286M

"THE CHICKS WHICH GIVE RESULTS"
ORDER EARLY CHICKS EARLY! SIX pure breeds and three crossbreeds to suit every climate and condition. Broad-Breasted Bronze Turkey Poults from famous flocks.
Place your order now and remember—"It's Results That Count"
Literature and Price Lists Upon Request
RUMP & SENDALL LTD.
Langley Prairie, B.C. Phone Langley 180
Vancouver Island Representative: J. L. Lang, 3076 Bracefoot Rd., Albion 163O

S.C. R.I. RED, R.O.P. BANDED COCKerels for sale. Selected for early maturing and vigor from high-producing dams. Price, $5 each. Mrs. Victor Virgin, Veraness Road, Saanichton, B.C.

COMBS' POULTRY FARM
AND HATCHERY
KEATING 106W

62B HORSES

A FEW SHETLAND PONIES, ALSO ONE saddle horse. G 0341
HORSESHOEING, ANYWHERE—TUCKer's Blacksmith Shop. Alb. 380. G 4646
ONE TEAM CLYDE GELDINGS, 6 AND 7 years old; well-matched; suitable for farm or bush. Phone day, B 3821, eve, E 0739.

62C CATTLE

COWS DUE TO FRESHEN; 2 YOUNG bulls. Will sell or trade for beef. Belmont 226W

62F DOGS

BOSTON BULL PUPPIES. E 8636
DOGS AND CATS BOARDED. DOGS bathed, trimmed, deflead. Puppies for sale. Oakcrest Kennels, Burnside Road (½ mile past Helmcken). Phone Colquitz 163M
FOR SALE — COCKER SPANIEL PUPpies. G 7380.

62G CATS

SEAL-POINT SIAMESE KITTEN, FEmale, for sale. G 8736.

62H RABBITS

REX BREEDING RABBITS, ALSO Flemish Giants. Phone Belmont 383.

62I CAGE BIRDS AND AVIARIES

ALBINO, LUTINO, OPALINES, CLEARwings, yellow-faced blues and all colors in baby budgies, and breeders, from $3 up. H. Andrew, Brentwood Bay. Keating 17O
CANARY AND BUDGIE BREEDING SUPplies, mating foods, breeding cages, nests, etc. Petland 832 Fort at Blanshard. G 8732
RARE BUDGIES, COCKATIELS, COCKatoo, finches. Lakeview Aviaries, 3718 Sperling, Burnaby, B.C.

62X MISCELLANEOUS

FOR SALE — 5 TONS WHEAT STRAW. Phone Sidney 23.
FIFTEEN TONS OF HAY. PHONE BELmont 226W.
PLAINER SHAVINGS FREE FOR BEDding, mulching, etc. Nominal hauling charge. Saanich Lumber Yard Ltd. G 8001. 3041 Douglas.
TWO JAMESWAY ELECTRIC INCUBAtors, 600-egg capacity, used one season. Phone Belmont 7X.

66 HOTELS

BEVERLEY HOTEL
ACCOMMODATION IN THE HEART OF Victoria in a good-class hotel at moderate rates. We take care of transient and permanent guests. Winter rates September 1. H.K. rooms available.
734 Yates Street, Victoria, B.C.
Phones G 0817 G 0870

CRAIGMYLE GUEST HOUSE, DOUBLES and singles (some private baths), dining-room. G 0467
CRAIGDARROCH GUEST HOUSE. ELderly persons, special attention. B 4441
QUADRA GUEST HOUSE — WARM rooms with breakfast. B 5334.

LIFE'S LIKE THAT By Fred Neher

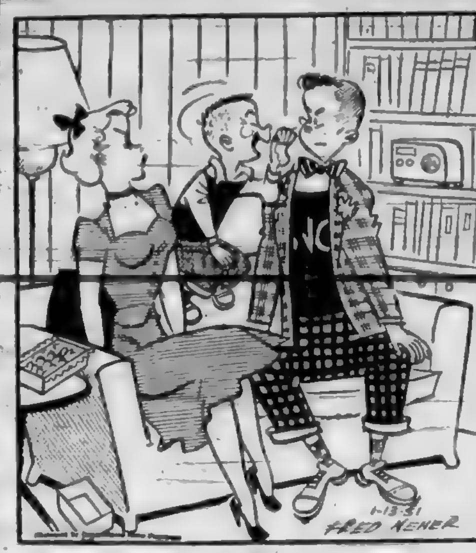

"Remember the good ol' days when you could get me to leave for a quarter?"

66 HOTELS

ST. FRANCIS HOTEL, YATES STREET, clean bright rooms, $3.50, $4 and $5 a week, for men only.
TOURIST SUNNY H.K. ROOMS RESERVE NOW. 1118 Hillside E 6100
WEEKLY AND TRANSIENT — CLEAN, reasonable, quiet surroundings. Glen Court Hotel, Blanshard and Humboldt Sts.

ABERDEEN HOTEL
Attractive Quiet Surroundings
Hot and Cold Water in Every Room.
Close In — Dining-Room
941 McCLURE ST. G ARDEN 3743

RITZ HOTEL
710 FORT ST
APARTMENTS and ROOMS
In the centre of town. Comfortable rooms with hot and cold water, steam heat. Elevator service and L.H. privileges. Furnished apartments with electric stoves and refrigerators. Reasonable weekly rates. Transient or permanent. Phone E 1031

67 ROOM AND BOARD

JAMES BAY HOTEL
A FINE PLACE TO STAY. CATERING especially to permanent guests. First-class meals, low weekly or monthly rates which remain the same the year round. Oil heat and lots of it, hot and cold water and a telephone in every room. Limited number of vacancies still available. G 7151. 270 Government Street

A NICE FRONT ROOM WITH FIREplace, suit business girl or nurse. G 0617
BEST OF MEALS IN CLEAN HAPPY home. Available for business people. Separate shower. Good bus service. 1966 Bank Street. G 3034
A HOME WITH GOOD COOKING. MODerate. E 0617. 284 Government.
BOARD AND ROOM IN PRIVATE HOME. Men preferred. E 1274
CRAIGMYLE GUEST HOUSE HAS VAcancies for business persons or students. G 0467
FIRWOOD LODGE, 900 COOK — VAcancies, room and breakfast. E 3483.
GOOD HOME, WALKING DISTANCE. 1224 Johnson
LARGE BRIGHT ROOM, WELL FURnished, board optional, in Oak Bay. Phone E 3401
NURSING SERVICES, TRAY SERVICES, in private home, for elderly person, private room on main floor, hot and cold water in room. Also use of all of the home. Reasonable. G 0732
NICELY FURNISHED ROOM, OAK BAY, board optional, garage; suitable for woman. Phone E 1886.
PRIVATE HOME—ROOM AND BOARD. Home privileges. Business girl. Bus at door. Oak Bay. G 7166.
ROOM AND BOARD IN PRIVATE HOME. Young lady; self-contained suite. E 3067
ROOM AND BOARD IN NEW HOME FOR 1 or 2 girls, 3 blocks from Jubilee. Bus at door. $60.00. E 7100.
ROOM AND BOARD IN PRIVATE HOME for working man. Central. E 3022.
ROOM, BOARD FOR ONE, TWO PERsons, new home. B 5700
ROOM AND BOARD FOR WORKING man, very reasonable, central. E 0374.
ROOM, BOARD, WORKING MAN, LAUNdry, mending done. B 1367
ROOM AND BOARD, WORKINGMAN; laundry, mending done. E 7938
SINGLE FURNISHED ROOM, BOARD optional; Fairfield district. E 3611
WE STILL HAVE ROOM FOR TWO OR three pre-school children in the country. Reasonable rates. Belmont 712X
WARM COMFORTABLE ROOM, APpetizing food, business person desired. Walking distance to park and town. E 7681

68 ROOM AND BOARD WANTED

YOUNG MAN, GARDENER, DESIRES room and board, Shoal Bay. Box 3008, Colonist.

69 ROOMS TO RENT

COMFORTABLE SLEEPING ROOM, ALSO garage. Businessman. 1030 Richardson.
NICE SLEEPING ROOMS (MEN), NEAR Parliament Bldgs and C.P.R. E 8630.

69A FURNISHED

ATTRACTIVE, SMALL, GROUND-FLOOR bed-sitting-room with hot plate, spring mattress, close in town and park. 523 Rupert Street. E 0115
BED-SITTING-ROOM. MEALS OPtional. Villa Eleanor. B 3234
CLEAN COMFORTABLE ROOM, SINGLE, garage available. South Fairfield. G 7443
COMFORTABLE SLEEPING ROOM. E 4486.
CLEAN, WELL-FURNISHED SLEEPING rooms. 1046 Clare Street.
NEW BEDROOMS, EXCELLENTLY FURnished, wall-to-wall carpet, hot-water heat, always comfortable, unlimited hot water for baths and showers, close to town on bus route. Rates $3.50 per day for 2 people, twin beds $1 per day. Apply San Sebastion or Victoria Auto Court, Gorge Road West.
NICELY-FURNISHED FRONT GROUND floor bed-sitting-room, private home. Convenient to town, bus, park and sea. Working girl preferred. Board if desired. 71 Government St.
ROOM FOR RENT — YOUNG WOMEN preferred. $18 per month. Meals optional. E 7304.
SLEEPING ROOM WITH LINEN SUPplied for working girl. 1210 Fort St.

51 HOUSEKEEPING ROOMS TO RENT

ATTRACTIVE 2 ROOMS, KITCHENette, adjoining bath, Oil-O-Matic hot-water heat; Oak Bay; $38 monthly. B 7486.

51A FURNISHED

AT 631 SUPERIOR STREET, WALKING distance, near Parliament Buildings. E 5718
A BED-SITTING-ROOM, GROUND floor, cooking facilities; also garage. Fairfield. E 0878.
ACCOMMODATION FOR BUSINESS OR retired couple. G 3611. 108 Douglas.
A VERY WARM NICELY FURNISHED room, everything found. G 1446
A 3-ROOM SUITE ON 3RD FLOOR, HOT and cold water. $37.50. E 0067.
BRIGHT FRONT UPSTAIRS HOUSEkeeping room, gas, walking distance to town. Suit quiet business lady. E ... after 11 a.m.
BRIGHT WARM L.H.K. ROOM, kitchenette, all found. Single. 1254 Yates.
COMPLETE L.H.K. ROOM FOR SINGLE person at 1025 Yates Street. Phone B 2841
CLEAN, COMFORTABLE ROOM, NEAR Avenue, 881 Princess.

CLEAN, WARM H.K.R., CLOSE IN. SUIT working man. 919 Hillside
COOK AND VIEW—WARM ROOM, H.K. privileges. B 4013
FURNISHED L.H.K. ROOM. EVERYthing supplied, man preferred, near Jubilee Hospital. 1605 Bank. G 9638
FURNISHED L.H.K. ROOM, CLEAN, quiet, close in. 813 Cook Street
FURNISHED L.H.K. ROOM. REASONable. 389 Superior St.
FURN. L.H.K. ROOM. B 7683.
H.K. ROOM WITH AUTOMATIC HOT water and heating. Near Hillside and Quadra. B 3910 or B 6740. $15 mo.
H.K. ROOM FURNISHED, EVERYthing supplied, automatic heat and hot water. E 8436.
L.H.K. ROOMS HEATED, FURNISHED or unfurnished, newly decorated and floors sanded, close in. 1168 North Park.
LARGE, BRIGHT FURNISHED HOUSEkeeping room, $30 including light, water and phone. B 2603 or 1181 Pandora.
L.H.K. ROOM, FUR. OR UNFUR. Newly decorated, floor sanded. Close in. Heated. 1168 North Park Street
LARGE WARM H.K. ROOM. BREAKfast or board if desired. 1736 Haultain
LARGE BRIGHT, COMFORTABLE rooms. 1016 Carberry Gardens. E 3373
L.H.K. OR SLEEPING ROOMS. MRS. Roberts, 714 Oswego. B 4414
L.H.K. AND SLEEPING ROOM. 1202 Fort
LARGE CLEAN, BRIGHT L.H.K. SUITE. 2 people. 1050 Granite St. G 6079
L.H.K. ROOM IN ESQUIMALT. CLOSE to bus, everything found. E 4742
NEWLY-FURNISHED, WARM, CLEAN, quiet. Very reasonable. 1250 Johnson.
NICE CLEAN L.H.K. EVERYTHING supplied. Fairfield. E 1033.
NICE FRONT ROOM, KITCHENETTE, gas, adult. 1117 McClure
ONE L.H.K. ROOM, ONE SLEEPINGroom, ground floor, suit two or three gentlemen, all found, $35.00 month. B 5318. 914 Hillside
ONE LARGE H.K. ROOM, GROUND floor. Immediate possession. 631 Hillside. B 7480
PINEHURST — ATTRACTIVE BED-SITting-room, very large and comfortable. Apply 619 Dallas. G 6594
QUIET COUPLE DESIRE FURNISHED house or furnished apartment one year. Greatest care will be given. References if desired. Box 3314 Colonist
SUNNY VIEW ROOM WITH SUNDECK, two business women or men share, new building. References. E 6186
SLEEPING ROOM. 1009 RICHARDSON Street. E 7083
TWO FURNISHED L.H.K. ROOMS suitable for middle-aged couple, fond of gardening. E 3710
TWO-ROOM SUITE, CLOSE IN. B 6663.
WARM FRONT BEDROOM WITH breakfast or L.H.K. Richardson, near Cook. E 3787
2 L.H.K. BED-SITTING-ROOMS, ONE up, one down, warm, clean, furnished, close in. E 6741
1-3 ROOM FURNISHED SUITE, 960 COOK Street. Mr. Roach. E 0777

51B UNFURNISHED

3 UNFURNISHED H.K. ROOMS, OAK Bay, on bus line, Oil-O-Matic heat. Business people. G 2821
2 UNFURNISHED ROOMS ON GROUND floor, suit 2 or 3 gentlemen, all found; $35.00 month. E 5391

53 HOUSEKEEPING ROOMS WANTED

53A FURNISHED

H.K. ROOM IN ESQUIMALT BY THE end of January. Box 3004 Colonist.

52 FLATS AND APARTMENTS TO RENT

ACCOMMODATION, PARK TOWERS Apartments, 966 Vancouver Street, two bedrooms, living-room, dinette, electric kitchen with fridge, bathroom, garage. Mr. Coles. B 3363, or San Sebastion Auto Court. E 9632
APARTMENTS — 1 OR 2 BEDROOMS, living-room, kitchen, bathroom, garage, hot-water heat, always comfortable, close to town on bus route. Low Winter rates now in effect. Apply San Sebastion or Victoria Auto Court, Gorge Road West
ACCOMMODATION, PARK TOWERS Apartments, 966 Vancouver Street, 2 bedrooms, living-room, dinette, electric kitchen with frig, bathroom, garage. Mr. Coles. B 3363
AVAILABLE FEBRUARY 1—AN UNFURnished 5-roomed suite overlooking Beacon Hill Park, including 2 bedrooms, den and reception hall, living-room and dining-room. Threadmuir Mansions. E 4346
AVAILABLE NOW 3-ROOMED FULLY furnished suite in a brick ..., complete. No carfare, all the comforts of home, private entrance. Two adults. Box 3005, Colonist.
AVAILABLE JANUARY 1, DUPLEX IN Oak Bay. Five rooms, double plumbing, full basement. $75 per month. Cabeldu & May Ltd. E 7176
A BED-SITTING-ROOM AND KITCHEN, everything found with linen and towels included and laundry ... private entrance. $43 month. G 1176
A LARGE WELL FURN. BED-SITTING room, oil-heat, cooking facilities. $35 per mo., also garage. E 6371
APARTMENT — BEDROOM, KITCHEN, sitting-room, stove and gas; adults. 1251 Pandora. E 3848
ATTRACTIVE UNFURNISHED SELFcontained apartment. B 1033
BEACH DRIVE, OAK BAY — NEW apartment, two bedrooms, living-room, dinette, electric stove and fridge. Adults only. Rent $85. Immediate possession.
SWINERTON & CO. LIMITED E 7181
BEAUTIFUL FURNISHED TWO-ROOM apartments, bath, electric kitchen, fridge, steam heated, private entrance. 634 Island Highway, Colwood. Belmont 383.
BABY WANTED WITH CONSIDERATE parents for upstairs furnished, two-room apartment with kitchenette. As new. Electric range, warm, utilities supplied. $42.50. B 1093
BACHELOR SUITE, ROCKLAND AVenue. B 3042.
CATON'S BUNGALOW COURT. TWO and three-room suites. Reduced rates.
DE LUXE 3-ROOM, SELF-CONTAINED flat in Oak Bay residential district, close in. Beautiful grounds and unsurpassed view. Automatic concealed radiant heat, inlaid floors, fireplace, 3 entrances, ground floor. $85, utilities included. Phone G 4461.

DELIGHTFUL UNFURNISHED SELFcontained four-room suite, fully modern, select tenants, janitor service, garage, $100. B 0694 or E 3470.
FURNISHED 3-ROOM SUITE, HEATED, in apartment building near Beacon Hill Park, lovely view, Windsor. Rent $77.50. G 8109. George Randall. 1209 Douglas.
FURN. APT. LIVING-ROOM, DINETTE, kitchen with electric range and frig, bathroom and bedroom, central heat. Adults. $77 month. Apply Suite 8, 983 Gorge Road West.
FURNISHED SELF-CONTAINED DOWNstairs apartment for 2 adults. Automatic heat, hot-water basement, close to City Hall. $75 per mo. Apply The Brunch Shop, 1615 Douglas. E 7863
FOR EFFICIENT SERVICE AND RELIable tenants list your vacancies with C. M. Montague Co. Ltd., 1638 Blanshard at Fort. G 8319, E 6047, G 1378
FOR RENT FURN. 4 ROOMS (2 BEDrooms) ... $70. Brown Bros. Agencies Ltd. E 1183
FURNISHED 3 ROOMS AND SUNPORCH, hardwood floors and own entrance, available February 1. No children. B 1347
FOUR-ROOMED SELF-CONTAINED UPstairs suite for rent. E 3182. E 0710
FURNISHED SUITE, CITY CENTRE. G 5358, G 0454. No children.
FOUR-ROOM SELF-CONTAINED UPstairs suite for rent. E 3182, E 0710
FURNISHED APARTMENT SUITE, apply Montrose Apartments.
IMMEDIATE POSSESSION — TWO-ROOM suite fully furnished, heated. Vacant. $55 per month. Call HICKS REALTY, LIMITED. B 3104 day or night.
INDIVIDUAL FURNISHED SUITES, light, hot water, fuel, $10 week up. G 4067
MODERN WELL-FURNISHED SUITE IN triplex, available now for two or three months. $75 per month. G 1061.
NICELY FURNISHED COTTAGE, FIVE rooms and sunroom, all conveniences, garage, refrigerator. Shoal Harbor waterfront. Ideal Winter location, warm, sunny, facing south. Phone ... Sidney 110G.
NEW UNFURNISHED APARTMENT, Beach Drive, Oak Bay. Living-room, dinette, 2 bedrooms, electric stove and Fridge. Adults only. Rent $85. Swinerton & Co. Limited. E 7181
ONE TWO-ROOM AND THREE-ROOM suites furnished, self-contained. Apply 712 Lampson Street
PROFESSIONAL LADY WANTS TWO other young ladies to share her furnished suite, Beacon Hill Park. G 6679
SELF-CONTAINED SUITES. WINTER rates. Cambridge Motor Court

"WIMBLEDON HOUSE"
THE NICEST PLACE TO STAY — CENtral, but to own parking. Rooms with private, semi-private bath, separate kitchen, lounge. Winter rates. Phone G 3632. 344 Cook Street
TRY BEACON LODGE — NEW COMfortable furnished suites, day, week or month; facing Beacon Hill Park and sea, on bus line, eight minutes to city. 10 Douglas. B 1443
THREE-ROOM UPPER DUPLEX, TOLmie Ave. ... $60 ... Immediate possession. ... Foster Ltd. B 2181
TWO-ROOM SUITE, UNFURNISHED. Heated, gas stove, fireplace. Bus at door. Also one furnished room. 1509 Fernwood Road
TWO ROOMS PARTLY FURNISHED. $70. 907 Vinefield, No. 16.
UNFURNISHED 4-ROOMED, SELFcontained suite, best part of Fairfield. Rent $55. Possession January 15. A. A. Green Realty, 804 Gordon Street. E 8113. Evenings Mr. Lancaster. B 0144
UPSTAIRS DUPLEX, 3 LARGE ROOMS, 3-piece bathroom, kitchen sink and stove, wood, fuel, light and water supplied, partly furnished, nice and clean, close in. E 0420
UPPER UNFURNISHED SELF-CONtained 4-room flat on Dallas Road. Wired for electric range. Private entrance. No children. Suit elderly couple or business couple. Apply 83 Dallas Road
UNFURNISHED 2-ROOM SUITE WITH semi-private bathroom, $25. Apply ... upstairs, 2632 Blanshard Street, or G 5741
UNFURNISHED 3-ROOM APARTMENT, 730 Hillside, $22.50. Phone E 3450, 9 to 10. Private entrance rear
UNFURNISHED 3-BEDROOM SUITE, upstairs, private entrance, no objection to one child. G 0336
UNFURNISHED SUITE, CITY CENTRE. No children. Phone G 9058 or G 9554
WELL FURNISHED, HEATED, ALL electric. Excellent location. G 9790
$30 — 3 LARGE PARTLY-FURNISHED rooms with stove, close to the bus and schools. Water, light and phone included. Supply own fuel. Also H.K. room for working man 3 blocks from Fountain Circle. Corner of Rose and Topaz. E 1489
3 ROOMS AND BATH, UPPER FURnished suite, near the Junction. E 3370
3-ROOM FURNISHED SUITE ON QUEENS Avenue, heat, light, water supplied. $55 per month. Suite has been newly decorated. G 3393
$27.50 — WARM SELF-CONTAINED 2-room furnished suite, child welcome. Langford. Belmont 137
2 ROOMS AND BATH. CLOSE TO transportation; working couple. $35. B 6351.
3-ROOM HEATED APT., WITH ELECTRIC rangette. Available February 1. $40.00. G 0667
3 ROOMS, OIL STOVE, FIRST FLOOR, separate entrance. $30. Lower flat, no steps. $35. 2036 Quadra. Lake Hill Bus
3-ROOM FLAT, SELF-CONTAINED, AT 756 Kings Road or B 8103
2-ROOM APARTMENT, SUIT RETIRED couple. Colquitz 314B
3-ROOM UPPER FURN. SUITE, FAIRfield. Available now. Reasonable. B 4680
4-ROOM SUITE FOR RENT. 3011 Washington Avenue. E 0681
3-ROOM FURNISHED UPSTAIRS SUITE. 962 Toronto
3-ROOM SUITE PARTLY FURNISHED. 777 Front Street
2 ROOMS AND KITCHENETTE, FURNished. Sink and gas. 1033 McGregor.
3-ROOMED UNFURN. SUITE. KITCHEN facilities, no children. 739 Princess

K & S
YOU'LL ENJOY LIFE IN MORAINE APARTMENTS
Opening VERY SOON the beautiful MORAINE APARTMENTS on Vancouver Street corner of McClure. A Tudor-style building with modern ROOMY SUITES that are definitely homey and attractive. Apply NOW for space, at:
Rentals Dept.
Ker & Stephenson Ltd.
900 GOVERNMENT STREET
24-Hour Phone Service at Garden 4127

LUXOR MANOR
Available—Two suites of one bedroom, living-room, kitchen, bathroom. Fully modern.
1219 GOVERNMENT ST. — Living-room, bedroom, kitchen, bathroom. Rent $35.
Brown Bros. Agencies Ltd.
1125 BLANSHARD ST Phone E 1183

Army Bungalow Court, 330 Island Highway. 2 and 4-room furnished suites, fuel and light included. $10 per week or monthly rates.
Burkerton Court—960 Douglas Street, de luxe 3-room furnished suite. $115. Caretaker. G 5613
HEISTERMAN & CO.
1121 Blanshard Street Phone E 4101

A LIFE OF EASE is yours in PARKCREST APARTMENTS. Situated on Douglas Street, opposite Beacon Hill Park. Ultra-modern suites available, and will be ready for occupancy VERY SOON. Contact Rentals Dept.
Ker & Stephenson Ltd.
900 GOVERNMENT STREET
24-Hour Phone Service at G 4127

54 FLATS AND APARTMENTS WANTED

A BENEFIT FOR THE LANDLORD! Why be bothered with dozens of useless phone calls. List your suite or house with us and we will send only suitable prospects. Our service is friendly and efficient.
RENTALS UNLIMITED
ROOM 117 1216 BROAD STREET
MODERN DUPLEX OR SMART 1-4-room unfurnished suite in modern heated block with garage. Box 78, Colonist.
WANTED — MODERN 2-BEDROOM apartment for 3 adults. Furnished or unfurnished, self-contained, close in. Immediate possession. Phone E 6111 Local 35, after ...
WANTED — 3 OR 4-ROOM UNFURnished suite, close in, ground floor. $35 to $40 or what have you? Urgent. Box 70, Colonist.
W... rooms or kitchenette, lady, Fairfield district. E ...
YOUNG BUSINESS WOMAN REQUIRES 1-room ... apartment ... Fairfield district. Phone B 6700 between 12 and 2 p.m.

55 HOUSES TO RENT

FOR RENT AT LANGFORD — FURnished or unfurnished new three-room house. No children. B 7663
HOUSE TO RENT SIX ROOMS, CLOSE in. 1161 Fort Street
JEEVES BROS.—TRANSFER AND STORage, local and long distance moving; packing, crating and shipping, lift van service to Vancouver. Phone E 5833.
McILWAINE BROS. TRANSFER LTD.—Furniture and piano moving, long distance removals, heavy hauling service, crating and shipping. Use our lift van service for furniture removals Victoria-Vancouver. 1202 Wharf. B 2166
TO MIDDLE-AGE COUPLE FOR THREE months commencing December 11 1950 a five-roomed furnished bungalow in Oak Bay. Oil heating, complete in every detail. Phone G 5238

K & S
FOR RENT
THE WEEK'S BEST ACCOMMODATION
2-BEDROOM UNFURNISHED HOUSE, Queenswood area. Oil stove. $80 per month
2-BEDROOM UNFURNISHED HOUSE, MacDonald Drive. HOT-WATER OIL HEAT. $80 per month
NEW DUPLEX IN OAK BAY, two bedrooms, oil heat. Unfurnished $80 per month.
HEATED APARTMENT on May near Moss. Gas stove. $60 per month.
UNFURNISHED APARTMENT ON BEACH DRIVE. Frig., range and refrigerator. $80 per month.
FURNISHED HOUSE on ... 2 bedrooms. $75 per month
FURNISHED HOUSE Mount Tolmie area. Two bedrooms, electric range. $80 per month
FURNISHED HOUSE on Vancouver Street. $70 per month.
Apply Rentals Dept.
Ker & Stephenson Ltd.
900 Government Street
24-Hour Phone Service at G 4127

55A FURNISHED

COMFORTABLE COTTAGE, SITTINGroom, bedroom, kitchenette, bath, $14 a week, or less by month; electricity, gas, hot water included. View Royal Auto Court, terminus Gorge-Helmcken bus
COLWOOD MOTOR COURT, ISLAND Highway, fully furnished modern cottages. Winter rates. $45 month, everything supplied
COTTAGE IN OAK BAY FOR SHORT period. Electric stove, Fridge and garage. G 2666 or E 1270
FIVE-ROOM COTTAGE AND SUNROOM, all conveniences. Garage, refrigerator. Furnished or unfurnished. Ideal location. Waterfrontage, Shoal Harbor, Sidney. Phone 170G
ON WATERFRONT — FOUR-ROOMED furnished cottage, Deep Cove. B 4670.
RED'S HOME AUTO COURT, 980 GORGE Road E. Phone G 0178. Warm three-room cabins, in city. Winter rates.
WILL SHARE HOME WITH MIDDLEaged couple for care of child while mother works. Box 121, Colonist

55B UNFURNISHED

A STUCCO BUNGALOW, FOUR ROOMS and utility. Attached garage. Suit a middle-aged couple. $55.
RENTALS UNLIMITED
Room 117 1216 Broad Street
ALL DESIRABLE FEATURES IN THIS brand new 6-room bungalow. $75 per month. References please. Box 54 Colonist
BUNGALOW, SEVEN LARGE ROOMS and four-piece bathroom, large garage, $75 month. Apply Royal Auto Court or 452 Island Highway
COTTAGE FOR RENT AT PATRICIA Bay. Light, partly furnished. Half a block from bus and store. $15 per month. Phone B 4040
TWO-BEDROOM UNFURNISHED HOUSE, large area, $70. E 3466
WHAT YOU HAVE WAITED FOR. Wonderful sea view. Five large, beautiful rooms and 4-piece tiled bath, cabinet kitchen wired for range, living-room 19 x 18, fireplace, wall-to-wall carpets in all rooms, hot-water heated. 1,200 feet floor space. New and spotless. To inspect enquire at 150 King George Terrace
5-ROOM BUNGALOW AND DINETTE. New hot-air furnace. $60 month. Box 2875 Colonist
4-ROOM BUNGALOW FOR RENT OR sale. G 3001

57 WANTED TO RENT—HOUSES

FOR EFFICIENT SERVICE AND RELIable tenants list your vacancies with C. M. Montague Co. Ltd. 1638 Blanshard at Fort ... E 6047 G 1378
TO LEASE WITH OR WITHOUT OPtion to buy Summer cottage. Mill Bay or ... Must have ... good water supply and nice beach. G ...
WANTED TO RENT 2-3-BEDROOM home, 2 adults and 4 children. B 8100

57A FURNISHED

NEEDED BY QUIET FARM COUPLE and 12-year-old girl a three or four-room furnished apartment or furnished bungalow for Winter months. Box 3290, Colonist.

57B UNFURNISHED

DOCTOR REQUIRES 3-BEDROOM house ... garage, oil-heat. Oak Bay or Uplands. G 0126. No. 30
URGENTLY NEEDED BY ADULT family of six a five or six-room house, reasonable rent. E 8338
UNFURNISHED 5 OR 6-ROOM HOUSE by March 1 with option to buy in 6 months. E 3671
WANTED BY PERMANENT TENANT with 2 children 5-room bungalow March 1 or sooner. References supplied. Box 38 Colonist
WANTED TO RENT UNFURNISHED single-bedroom house, duplex or apartment. Close in. References. Box 103 Colonist

58 OFFICES, STORES, HALLS TO RENT

CENTRALLY-LOCATED HALL, PIANO and kitchen facilities. 6-8 p.m. E 4732
ESQUIMALT COMMUNITY CLUB HALL, all facilities. G 7794
IMMEDIATE POSSESSION, STORE ON Fort between Cook and Vancouver, front and back entrance, toilet. Apply 1030 Fort Street after 9.30 a.m. G 3677
OFFICES FOR RENT, STOBART BUILDing, 745 Yates. A real suitable medical doctor or other professional person. Water, light, heat, elevator and janitor service. G 1341
SMALL STORE SUITABLE FOR TAXI office at 582 Johnson Street. $17.50 month. Also modern store suitable for retail or light industry. 80 by 30 feet at 531 Cormorant Street opposite Scott & Peden. $60 month. Apply F. R. Brown & Sons, Ltd. G 7171
SUITE OF FOUR ATTRACTIVE OFfices, central location, immediate possession. Call & H. TAYLOR SPITTAL, 1216 Broad Street. G 7108
STORE IN NEW BUILDING, CADBORO Bay. $50 per month. E 3041
SMALL HALL FOR RENT, NO PIANO. Phone E ...

TWO CENTRALLY-LOCATED OFFICES, one approx. 600 sq. ft., at $60 per month, one smaller at $35 per month. Both heated. Cabeldu & May Ltd. E 7176
UPSTAIRS OFFICE, EXCHANGE BUILDing, 1218 Broad Street. Phone G 7341

59 TO RENT—MISCELLANEOUS

PARKING SPACE AT 788 BROUGHTON Street, near Douglas. $5 month. Apply R. R. Brown & Sons Ltd. G 7171

60 WANTED TO RENT—MISCELLANEOUS

SMALL SPACE ON GROUND FLOOR, downtown, for magazine subscription agency. Will share premises with another business. E 3012
WANTED TO RENT ONE WORLD WAR ... World War 1 German army uniform. Phone E 6414 1 p.m. to 4 p.m.

65 AUTOMOBILES

CAR FINANCING
AUTOMOBILE PURCHASES FINANCED at 6% interest on unpaid balance. GILLESPIE, HART & CO. LTD. 611 Fort Street Phone G 1181
AUTO SALES FINANCED. H. W. MILLER & Co. 1004 Government. Phone G 4651

AUTOMOBILE FINANCING
Automobile Purchases Financed on Monthly Payment Plan
Conditional Sale Agreements Discounted
Reasonable Rates Prompt Service
ISLAND FINANCES LIMITED
1113 Broad Street Phone G 6631

CAR INSURANCE
CAR INSURANCE COSTS ONLY $15 TO cover in B.C. to get a pink card. J. W. BUCKLER INSURANCE AGENCIES, 124 Pemberton Building. Phone E 2144

65A AUTO REPAIRS AND SERVICE

ENGINE RECONDITIONING SPECIAL — ... Complete job, rebore, install pistons, pins, rings. New engine performance. Easy on gas and oil. CHET DOWMAN GARAGE 774 JOHNSON

PACKARD AND AUSTIN OWNERS
DO YOU KNOW THESE SIGNS OF WASTEFUL TIRE WEAR?
(a) Excessive wear in centre of tread, caused by over inflation.
(b) Scalloped appearance caused by tire being out of balance and possibly faulty brakes.
(c) Feathered edges caused by faulty alignment of wheels.
These conditions mean needless tire wear and can lead to blowouts and defective steering.
We recommend a check on wheel alignment and tire balance every 5,000 miles and we have the precision equipment to do it right.
... ON YOUR TIRES TODAY!
Just phone or call for an appointment
THOMAS PLIMLEY
LIMITED
1010 YATES STREET VICTORIA, B.C.
Est. 1893 Phone G 7161

MOONEY'S AUTO BODY
NEW LOCATION
AUTO PAINTING - FENDER REPAIRS
WHEEL ALIGNMENT
938 FORT 937 VIEW

BRITISH CAR REPAIRS AND SERVICE
AUSTIN, HILLMAN, PREFECT, MORRIS
S. JOHNSON 2223 DOUGLAS ...

65B AUTO PARTS, TIRES AND ACCESSORIES

ACME FIBERGLAS BATTERIES, MANUfactured in Victoria. Save 1/3, have your battery replaced. 18 months guarantee. New, reconditioned and repaired batteries.
FRANCIS BATTERIES & TIRES, LTD
1412 Quadra Street Phone E 7038
LET US SAVE YOU MONEY ON BATtery Service. We know how. Jones Bros. Batteries, 1316 Quadra. E 9631
6-IN. GALLON HOIST IN GOOD CONdition, also Ford 3-ton truck parts. G 2511, evenings, G 9548

SOMETHING NEW
A cigarette lighter that takes the first three puffs for you ... you don't have to take your eyes off the road
DICKINSON & DUNN

65C TRUCKS AND TRAILERS, ETC.

FOR SALE G.M.C. TRUCK. GAVIN Jack. E 8331. 1317 Quadra
LIGHT TRAILER, GOOD CONDITION. R. T. Birch. E 0200
WANTED GOOD USED DUAL AXLE logging trailer, also truck cab frame and bunk gauges and hitch. G 3083
1941 CHEVROLET SEDAN DELIVERY, reasonable. Sun Ray Products Ltd. 3011 Douglas Street. B 4831
2-TON G.M.C. TRUCK, 1938, HYDRAULIC hoist, flat deck, price $350. Sooke 6R, evenings. A. O. Manser, Sooke

MOST FOR YOUR MONEY
IN THESE
DOLLAR-FOR-DOLLAR USED TRUCK SPECIALS
AT
J. M. WOOD MOTORS
1001 YATES STREET
Call For Demonstration in "The New Fluid-Drive Trucks"
1949 DODGE 1-TON EXPRESS — Long wheelbase. A one owner truck in tip-top condition $1695
1947 FORD ½-TON PICKUP—Heater, good rubber and A1 mechanically. For $1095
1949 MERCURY ... TON PANEL DELIVERY. Only 10,000 miles ... and runs like new. Special at $1550

NEED A GOOD 2-TON?
1947 G.M.C. CAB AND CHASSIS 2-TON TRUCK. THIS UNIT IS IN EXCEPTIONALLY GOOD SHAPE ALL AROUND. CAB, MOTOR AND RUNNING GEAR ALL PERFECT. HAS HYDROVAC BOOSTER WITH RELINED BRAKES, FOUR-SPEED TRANSMISSION, 160-INCH WHEELBASE. LOOKS AND RUNS LIKE A 1950 MODEL. A GUARANTEED TRUCK FOR FULL PRICE $1495
PHONE US FOR A DEMONSTRATION
THERE'S NO OBLIGATION
FARWEST MOTORS LTD.
YATES at VANCOUVER G 8174

Victoria Super Service
LIMITED
1939 FORD 1-TON VAN—This one is in really good condition for only $775
1937 FORD ½-TON VAN — Reconditioned motor. A good, clean job for only $495
744 Johnson Street Phone G 4034 E 1158

65D AUTOMOBILES FOR SALE

AUSTIN "8" 1934—NEW MOTOR, BEST offers. G 3947
FOR SALE—1929 HUPMOBILE SEDAN. Runs good. Lots of rubber. $125. At 1302 Pandora or phone E 6143.

65 AUTOMOBILES

MUST SELL—OWNER IN CALIFORNIA—1949 Chev 2-door de luxe. A1 condition, metallic green. See this fine car at 1100 Hewlett Place

MODEL "A" SPECIALS—COUPE, COACH and pick-up, your choice $90 each. K-M AUTO SALES, 1101 Yates at Cook B 5822.

MODEL "A" FORD ROADSTER—OVERall good condition; new motor. $140. B 6451

NASH LIGHT "6" 1930. New brakes, timing gears and pump. Tight rings. Good upholstery. This is a reliable car in good running condition. Best offer. E 0967

REO SEDAN 1935 IN VERY GOOD condition $180. 1161 Fort St. G 4474

TIP-TOP AUTO SALES LIMITED
1030 YATES ST

1950 ANGLIA. 3,000 miles. Heater. Down $375

1950 METEOR CONVERTIBLE. Silver blue, radio and air conditioner, all fine accessories, low mileage. Down $1065

1949 HUDSON SEDAN.—Radio and heater, sun visor and spotlight. Down $831

1949 METEOR CLUB COUPE. Two-tone grey and blue, radio and heater, sun visor and spotlight. Down $598

1949 PONTIAC SEDAN. Immaculate condition. Down $635

1949 PLYMOUTH 5-PASS. COUPE. Dark grey. This car was bought in February 1950. Down $665

1949 CHEVROLET SEDAN. [illegible] Down $632

1948 PONTIAC SEDAN. Black, heater, top and Top-flo. [illegible] Down $565

LATE MODEL CADILLAC. Metallic green, hydromatic, radio and heater, custom seat covers, new white wall tires. Down $1400

1947 PLYMOUTH SEDAN. Heater, new tire. Down $515

1946 CHRYSLER WINDSOR SEDAN. [illegible] heater, top-flo. [illegible] Down $548

1946 PONTIAC SEDAN. Two-tone brown. Down $465

1946 CHEVROLET SEDAN. Radio, heater. Down $465

1942 PONTIAC 5-PASS. COUPE. [illegible] radio, air conditioner. Down $431

1941 CADILLAC SEDANETTE. Two-tone [illegible] underseat heater, sun visor. Down $631

1941 PLYMOUTH 5-PASS. COUPE. Two-tone green. Down $308

1941 CHEVROLET COUPE. Grey. Down $331

1941 FORD 5-PASS. COUPE. Light blue. Down $265

1940 MERCURY 5-PASS. COUPE. Dark blue. Down $266

1937 CHEVROLET SEDAN. Down $192

1937 PLYMOUTH SEDAN. [illegible] radio and heater. Down $198

1936 PLYMOUTH SEDAN. Green. Down $165

1936 BUICK 5-PASS. SEDAN. Dark grey. Down $150

1935 CHEVROLET SEDAN. Dark blue. A recommended car. Down $165

1934 GRAHAM SEDAN. Down $150

1930 MODEL "A" FORD. Down $75

1930 NASH COUPE.

TRADE UP OR DOWN

SHOP WITH NICHOLLS AND SAVE DOLLARS

B. NICHOLLS E 5913

BE SURE AT SPENCER HOUSTON'S

CUSTOMER SATISFACTION GUARANTEED

1950 CHEVROLET DE LUXE SEDAN. Beautiful Minerva blue with white-walls, air-conditioner, custom plaid seat covers. Only 3,800 miles $2195

1950 MERCURY CLUB SEDAN. Radio, air conditioner, overdrive. This car is virtually new $2695

1950 MORRIS CONVERTIBLE, heater, grill guard $1195

1949 FORD CUSTOM CLUB COUPE. Air conditioner, excellent condition $1695

1948 AUSTIN A 40 SEDAN. Light green finish $1095

1948 DE SOTO CLUB COUPE. Beautiful marine blue, custom radio and heater. One owner, only 7,000 miles. Automatic transmission. A real buy at $2195

1947 FORD TUDOR SEDAN. Heater, excellent condition $1295

1946 MERCURY 114X DE LUXE SEDAN. In excellent condition throughout. A considerable saving at $1345

1941 BUICK SPECIAL SEDAN. Underseat heaters and defrosters. $1095

1939 DODGE CUSTOM SEDAN. Heater, original finish, new rings, only $895

1938 HUDSON SEDAN. Excellent condition throughout. New finish $595

TRADES TERMS

SPENCER HOUSTON CAR SALES
951 Yates Street B 1032

1950 MORRIS MINOR SALOON. Absolutely new condition $1275

1946 PLYMOUTH COACH. A real clean car $ 800

1946 FORD TUDOR. Lots of extras. Immaculate condition $1095

ROVER "75". One of Britain's fine cars. This sedan is in lovely condition $2300

WILLYS "JEEPSTER." A real sports model. See this new car today $2269

FORD PREFECT, new condition, leather upholstery. A little dandy $1095

MASTERS MOTOR CO. LTD.
915 VIEW STREET PHONE E 3841

1928 BUICK, GOOD RUNNING ORder, good condition, $165. G 1833. [illegible]

1928 ERSKINE SEDAN, RUNNING, license and insurance. B 2363.

65 AUTOMOBILES

SELECT QUALITY BUYS

PONTIACS

1950 4-DOOR SEDAN $2150

1950 2-DOOR SEDAN COUPE $2050

1949 4-DOOR SEDAN $1950

1947 BUSINESS COUPE $1495

CHEVROLETS

1950 2-DOOR SEDAN $2175

1949 2-DOOR SEDAN $1895

1948 2-DOOR SEDAN $1650

1947 2-DOOR SEDAN $1450

FORDS

1948 FORD SEDAN $1450

1946 MONARCH CLUB COUPE $1195

1938 FORD SEDAN $595

CHRYSLER PRODUCTS

1949 PLYMOUTH SEDAN $1795

1948 PLYMOUTH SPECIAL DE LUXE SEDAN $1550

1938 DODGE COUPE $750

1937 PLYMOUTH COUPE $595

SPECIAL DAVIS PRICE CHALLENGER

1947 CHRYSLER ROYAL SEDAN, radio, heater and other extras. A beautiful luxury car $1895

OTHERS

1948 WILLYS STATION WAGON $1650

1947 [illegible] $2195

1938 BUICK SEDAN $595

1942 AUSTIN SALOON $375

[illegible] them have custom radios and other extras. ALL are priced and conditioned in keeping with DAVIS MOTORS high standard of excellence. You simply must see these cars to compare our values.

REMEMBER NOBODY UNDERSELLS US. TERMS AND TRADES ACCEPTED

TRUCKS

1948 FORD HALF-TON PICKUP $1250

1947 CHEVROLET SEDAN DELIVERY $1450

1947 MERCURY HALF-TON PICKUP $1050

1942 CHEVROLET SEDAN DELIVERY $995

For Evening Demonstration Please Phone Any of the Following Salesmen:
HAROLD BICKNELL E 8129
[illegible]
[illegible]
SAM TAYLOR B 4 [illegible]
GUY MOSLEY [illegible]
JACK CLEMENTS Albion 285 X

DAVIS MOTORS LTD.
Buick - Pontiac - Vauxhall
G.M.C. Trucks
QUADRA STREET Between Fort and View
G ARDEN 8184

GLADWELL MOTORS LIMITED

VICTORIA'S VOLUME DEALER

A WHOLE CITY BLOCK OF RECONDITIONED USED CARS

800 PANDORA AVE.

'49 MONARCH SEDAN—A beauty with radio and heater $2095

'49 FORD TUDOR — Like new, and heater $1795

'49 METEOR SEDAN — Heater, one owner, excellent $1795

'49 PLYMOUTH SEDAN — Very economical and comfortable $1750

'47 CHEVROLET SEDANS (2) $1395

'49 DODGE 2-DOOR $1495

TRUCKS

'49 FORD PICK-UP, ½-TON $1450

'47 MERCURY 1-TON $1095

'42 FORD 3-TON $895

MECHANIC'S SPECIALS

'37 PLYMOUTH COUPE—Heater $295

'36 DODGE SEDAN—Heater $225

'34 FORD TUDOR—Heater $250

'30 CHRYSLER "?" SEDAN $150

GLADWELL'S
E 2111

ROYAL AUTO SALES
2346 DOUGLAS STREET G 3811

AS IS SPECIALS for the handy man—all with very good engines.

1936 Ford De Luxe Sedan. Excellent tires and factory reconditioned motor. Only $395

1938 Ford Coach. Good body and engine. A real bargain for only $395

1937 Ford Coach, 60-H.P. reconditioned motor. Ideal transportation plus economy for $345

LOW DOWN PAYMENTS AND EASY TERMS

JAMESON'S SPECIALS

1949 AUSTIN A 40 SEDAN Heater $1195

1939 STUDEBAKER CHAMPION SEDAN Radio, heater $785

1936 PLYMOUTH SEDAN. A real clean car. New paint $495

JAMESON MOTORS LTD.
740 BROUGHTON STREET

65 AUTOMOBILES

Here's What We Mean By A 1 USED CAR VALUES

'47 PLYMOUTH 2-DOOR SEDAN. Heater equipped, blue finish $1325

'48 MERCURY SEDAN 114-inch W.B. with custom heater and visor. A1 condition $1395

'49 FORD TUDOR. With heater, grey finish $1695

'46 MONARCH TOWN SEDAN. With radio and heater. New paint job $1195

'46 PONTIAC SEDAN. With heater, a really clean car $1395

'47 CHEV SEDAN. With two-tone finish [illegible] A1 $1395

EXTRA SPECIAL

Yes. It was a taxi. A '48 Monarch sedan with custom heater and defroster, operated by one of Victoria's most reliable taxi firms and has gone 70,000 miles. Upholstery and tires A1 and a new paint job. We recommend this buy and look at the price only $1150

AND A SPECIAL GROUP OF NATIONAL SUPER VALUES
EVERYONE LICENSED AND READY FOR THE ROAD

'28 OLDSMOBILE SEDAN $59

'28 FORD SEDAN $89

'34 ANGLIA Model Y FORD. Nearly new tires and motor overhauled recently. A snap $99

'31 CHEVROLET SEDAN $99

'33 PONTIAC COUPE $279

'33 ESSEX SEDAN $279

'36 TWO-TON FORD TRUCK. Cab and chassis. 1947 rebuilt motor $279

'46 PLYMOUTH SEDAN. With custom heater and defroster [illegible] $1299

And, with every one of these Super Specials sold before 6 p.m. Saturday 25 Gals Gasoline FREE

NATIONAL MOTORS LTD.
819 YATES — HEART OF AUTO ROW
G 8131

Open Evenings Till 9:30
Ford, Monarch and English Ford

Wanted. In good condition, 1941 Hillman or Austin [illegible]

CRABB'S USED CARS

GREAT BIG SALE NOW ON

From $50 Up to $3500

Every model to your choosing
Gorge Road at Government

G 9513

Victoria Super Service Ltd.
MORRIS — M.G. — RILEY — NASH

1949 FORD TUDOR Low mileage $1725

1938 CHEVROLET SEDAN $695

1938 NASH SEDAN. Price $675

1937 LA SALLE SEDAN. $695

1938 FORD COACH. New paint, reconditioned motor. Seat covers. For only $550

1930 ESSEX SEDAN. Price $125

1935 OLDSMOBILE. Price $295

ENGLISH CAR SPECIALS

We have a very good selection of English Cars now in stock, from $475 and up.

744 JOHNSON ST. Phone G 4834, E 3186

SEE AND COMPARE THESE "ECONOMY" CAR VALUES

1950 AUSTIN A-40 SEDAN, complete with heater, defroster, spare tire and tools, lustrous black; 2,700 miles. As new $1495

1949 HILLMAN. Heater, defrosters. Green. Low mileage $1395

1948 A-40 SEDAN This Week's Special $1095

1947 AUSTIN 8. Immaculate condition $785

1937 AUSTIN 7. Good motor, transportation Special $225

THOMAS PLIMLEY LTD.
1010 YATES STREET EST. 1893

1938 PACKARD SEDAN. Looks and runs like new $750

1941 CHEV. SEDAN. A good clean car $985

1947 MERCURY ½-TON PICKUP $1075

Frank Ivings' Garage
BLANSHARD AT JOHNSON

Bobby Sox — By Marty Links

"It's just a little coming-out party for Judy. They took the bands off her teeth today!"

65 AUTOMOBILES

JANUARY CLEARANCE 3 DAYS ONLY

DODGE

1946 DODGE SEDAN SPECIAL DE LUXE
Here is a car that is priced to sell. Marine blue finish. It's a Dodge. What more can we say $1495

1947 DODGE SEDAN SPECIAL DE LUXE
A top quality automobile. Rich maroon exterior finish, with heater. At rock bottom price. Immaculate inside and out $1595

1947 DODGE CUSTOM SEDAN
[illegible] automobile. [illegible] Three day special. Price $1895

MORE CARS TO CHOOSE FROM AT BOTH LOTS

J. M. WOOD MOTORS
TWO LOTS TO SERVE YOU
1001 YATES at COOK STREET
Also Opposite Atlas Theatre
AT 827 YATES STREET
Phone GARDEN 7196
DODGE - DE SOTO - DODGE TRUCKS
WE SELL FOR LESS BUT THEY'RE THE BEST

LOUIS NELSON LTD.
815 JOHNSON ST. PHONE E 6113

KAISER - VANGUARD TRIUMPH

FOR GUARANTEED VALUE! BUY A LOUIS NELSON CAR

TWENTY SELECTED CARS TO CHOOSE FROM

1950 PREFECT SEDAN. One owner $950

1950 VANGUARD SEDAN. Only 8,000 miles, heater equipped; like new $1725

1947 FRAZER SEDAN. One owner. Two-tone, very fine condition. Fully equipped $1895

1946 AUSTIN "10" SEDAN. Very good condition $695

1948 AUSTIN A 40 SEDAN. There are lots of good trouble-free miles in this but as we have six in stock we must reduce it to $950

1934 FORD SEDAN Good condition $250

TRUCK SPECIALS

1948 MERCURY ½-TON EXPRESS. Perfect condition $1050

1945 CHEVROLET 2-TON FLAT DECK. Reinforced frame, hydraulic hoist. Perfect condition $1095

1951 VANGUARD PICKUP AND PANEL TRUCKS FOR IMMEDIATE DELIVERY

ROYAL AUTO SALES
2346 DOUGLAS ST. G 3811

TERMS — TRADES

1950 Pontiac Big 8 Sedanette, hydramatic, radio, heater, etc., 3,000 miles. $2,795
1948 Chevrolet Fleetmaster Sedan. Radio, heater, 17,000 miles, as new $1,795
1947 Austin 8 Sedan. A real nice one $675
1946 Ford De Luxe Sedan only $1,150
1946 Oldsmobile Hydramatic Sedan $1,195
1940 Plymouth De Luxe Sedan $895
1939 Austin 10 Sedan, very clean $495
1938 Ford Coach. Excellent motor, only $495
1937 Ford 60-h.p. Coach, good engine $350
1937 Plymouth Coupe $495
1937 Terraplane 5-Pass. Convertible $750
1936 Olds De Luxe Sedan $565
1935 Dodge Sedan. A real sound car $395
1934 Ford Sedan, reduced [illegible] $300
1934 Dodge Convertible Coupe $450
1934 Dodge Coupe $350
1933 Plymouth Sedan $335
1932 Ford Model B Coupe $350

TRUCKS

1949 Ford Pickup, 3,000 miles $1,495
1947 Chevrolet Sedan Delivery $1,395
1947 Dodge ¾-1-Ton Panel Truck $1,195
1942 International ½-Ton Pickup $795
1941 International ½-Ton Panel. Only $495
1947 Willys Jeep, 4-wheel drive, etc. $990

Open Till 9 p.m.

B 5822 B 5822
K-M AUTO SALES
1101 Yates at Cook
BETTER CARS FOR LESS

1928 PLYMOUTH, EXCELLENT RUNning order, new battery. For quick sale what offers? Phone morning or evening. Belmont 315R

1815 DOUGLAS ST. — AUTOMOBILE insurance is well written at low phone service. B 2101.

65 AUTOMOBILES

WILSON'S RED SPOT SPECIAL

1949 CHEVROLET $1745

Here's your chance to get an exceptionally fine car at a substantial saving. It's a 1949 Chevrolet 2-door sedan [illegible] the spot for only $1745

OPEN EVENINGS TILL 9

O K USED CARS
Reconditioned—Guaranteed

1949 OLDS "ROCKET 88" SEDAN, Hydramatic drive and fully equipped $3150

1949 OLDS "88" 2 DOOR in showroom condition $2995

1949 CHEVROLET SEDAN, a de luxe [illegible] with radio and [illegible] A real buy at $1995

1949 MERCURY SEDAN. Compare our price. Buy it for only $1895

1948 NASH SEDAN with radio and weather eye. Beautiful condition $1695

1949 METEOR SEDAN, spotlessly clean and in top condition $1695

1948 CHEVROLET SEDAN [illegible] A premium car [illegible] $1695

1948 CHEVROLET BUSINESS COUPE in excellent condition and a real buy at $1525

1947 CHEVROLET SEDAN fully equipped and thoroughly reconditioned $1495

1947 DODGE COACH, an ideal family car and the price is right at $1475

GOOD VALUE USED CARS On Our BARGAIN LOT
JUST ACROSS THE STREET AT 983 YATES STREET

1942 DODGE 5-PASS. COUPE $1050

1939 PLYMOUTH SEDAN $850

1939 STUDEBAKER SEDAN $795

1937 CHEVROLET COACH $650

1936 DODGE SEDAN $545

1935 FORD TUDOR $245

1934 FORD SEDAN $245

1937 MORRIS COACH $145

1935 WILLYS SEDAN $125

1933 CHEVROLET COUPE $95

USED TRUCKS PRICED TO SELL

1949 CHEVROLET SEDAN DELIVERY with side windows $1695

1946 CHEVROLET SEDAN DELIVERY thoroughly reconditioned $1195

1946 CHEVROLET PANEL, thoroughly reconditioned, newly painted $1050

1946 FORD 1-TON PICKUP $895

1948 THAMES VAN $595

1934 CHEVROLET PANEL $295

WILSON MOTORS LTD.
USED CAR SHOWROOM AND BARGAIN LOT ON YATES NEAR QUADRA
E 1108 E 1108

OLSON'S J-A-C-K-P-O-T SPECIAL

'47 CHEV. 2-DOOR SEDAN. Radio and heater, a light green color, a good dependable family car reduced to $1460
JACKPOT JACKPOT

FORD - MERCURY SPECIALS

'48 MERCURY "114" SEDAN, CUSTOM heater and defroster, a gleaming black finish, good tires, in showroom condition. New $1595

'47 MERCURY TUDOR SEDAN WITH custom heater and defroster. A low mileage, one-owner car, very well cared for, only $1445

'47 FIVE-PASSENGER FORD COUPE, silver-grey with custom heater and defroster. A good family car for only $1445

'42 MERCURY FORDOR SEDAN. GREEN finish, with heater, good rubber. $845

HIGH TRADE-IN—LOW SELLING PRICE WILL SAVE YOU 10% - 20% AT

OLSON MOTORS LTD.
PLYMOUTH - CHRYSLER - FARGO SALES AND SERVICE
"BEST DEAL IN TOWN"
YATES at COOK PHONE G 1166
YATES STREET BARGAIN LOT G 1147
OPEN 8:30 A.M. TO 9 P.M.

65 AUTOMOBILES

CAPITAL AUTO SALES
2416 DOUGLAS G 9733

1950 MORRIS. Like new $1,195
1948 OLDSMOBILE SEDAN. Hydramatic. Clean $2,200
1947 OLDSMOBILE SEDAN. Hydramatic, R. and H. Clean $1,850
1946 G.M.C. PANEL. Very good $1,050
1938 FORD COUPE. Air brakes $ 475
1936 I.H.C. PICKUP. Good $ 375
1935 CHRYSLER SEDAN. Heater $ 375
1931 CHRYSLER COUPE. Good $ 175

B C USED CAR SERVICE
948 Yates Street. Phone E 4314
CASH TALKS. MAKE YOUR SELECTION. WE GET IT AT YOUR PRICE
1939 DODGE ½-Ton Panel $445
LIST YOUR CAR WITH US FOR ACTION AT 3 PER CENT
WE DO NOT OPERATE A CAR LOT

1950 FORD SEDAN, HEATER AND white wall tires, seat covers. Cleanest car in Victoria. Very low mileage. I have paid $1,675.21. Lost my job and leaving city January 30. I want some old car and small amount of cash. You [illegible] I left my car with George Clark at National Motors. Phone G 8177, residence E 6870.

1950 AUSTIN A 40 DEVON 4-DOOR sedan. Bear grey, blue leather upholstery, including radio, heater, defrosters, spare tire, tools, sun visors and a tank full of gas. This car is in perfect condition. Only 8,000 miles. 853 Frances Street.

1950 DODGE SUBURBAN, UNDER 7,000 miles, radio, heater, looks and runs like new. Owner Sidney 239.

1949 METEOR CUSTOM FOUR-DOOR sedan—radio, heater, seat covers. Underseal, visor, top condition. B 6271

1948 MONARCH CLUB COUPE, FULLY [illegible] and in excellent condition [illegible] Phone Miller B 750 after 6 p.m.

1947 CHRYSLER SEDAN, FULLY equipped, many extras, in beautiful condition, only 17,000 miles. Phone B 1163

1947 AMERICAN MODEL BUICK SEDANETTE, fully equipped. Trade for smaller model with some cash, or sacrifice for cash. B 6649

1947 DE SOTO CONVERTIBLE—ONE owner. Fluid drive. $2,250 [illegible]

1947 MERCURY TUDOR SEDAN, heater and defroster unit. A 1 condition $1,300 or best offer. B 6015.

1947 CHRYSLER ROYAL, $1,585. 1130 View Street

1947 MERCURY FIVE-PASSENGER Coupe. $1,450. E 8642

1946 CHEVROLET COUPE, EXCELLENT condition. 1946 Ford panel delivery. Both at a bargain price. Phone View Street garage [illegible]

1946 DODGE SPECIAL COACH. Heater and extras, excellent condition $1,400. [illegible]

1942 CHEVROLET FLEETLINE SEDAN—[illegible] 46 motor for only $995.00. 951 Yates Street. B 1912

1941 CHEV. SPECIAL DE LUXE SEdan in fair condition. As is $350. 756 Cardonia

1941 CHRYSLER WINDSOR IN FIRST-class condition $350 and $45 a month. B 6883. Mrs Kergan

1941 CHEV. DE LUXE SEDAN, GOOD condition, 4 new tires, $1,100. G 4877

1941 FORD 5-PASSENGER COUPE IN good shape and running condition. $700 or nearest offer. Phone B 6904

1941 CHEV. DE LUXE SEDAN, GOOD condition, 4 new tires, $1,000. G 4877

1941 FORD 5-PASSENGER COUPE IN good shape and running cond., tion. $675 or nearest offer. Phone B 6904

1941 MERCURY SEDAN, ONE OWNER. In good condition. Call E 4726

1940 PLYMOUTH SEDAN, GOOD shape all around. Seen at 1609 Fort. Terms to suit customer. E 7432

1940 CHEV. DE LUXE SEDAN, heater, excellent condition. B 3265.

1940 WILLYS DE LUXE SEDAN, good condition, $650. E 1248

1939 PLYMOUTH COACH, IDEAL family car, just had motor job, nice condition, $795. Trade, cash, or terms. K-M Auto Sales, 1101 Yates at Cook. B 5822.

1939 STUDEBAKER CHAMPION, heater, radio, generator, starter, carburetor and distributor completely overhauled. 817 Esquimalt Road

1939 DODGE SEDAN—NICE CONDItion, good tires. $675, offers. B 3206

1939 CHEVROLET - HEATER, GOOD condition throughout. Phone Belmont 279Q

1939 PACKARD SEDAN, SOUTH WIND heater, custom radio and spot light. A lovely car. Private $875. G 9434

1938 STANDARD SEDAN A1 SHAPE. $300. Apply 901 Gorge Rd. East.

1937 STUDEBAKER COUPE, HANDYman's special. $250. Good tires. Cash or terms. K-M Auto Sales, 1101 Yates at Cook. B 5822.

1936 FORD COUPE, GOOD MOTOR, make good hot rod for stock racing, price $150 cash or terms. K-M Auto Sales, 1101 Yates at Cook. B 5822

1936 NASH COACH, EXCELLENT CONdition. Best offer. 837 [illegible] Government St.

1936 FORD COUPE MOTOR AND body excellent. Reasonable. G 9682

1936 DE SOTO 6 SEDAN MOTOR overhauled, radio, $475. F 1096

1935 FORD COACH, HEATER, SEALbeam, 1946 engine, new paint, good tires, good condition. $395. Phone Albion 48W

1935 WILLYS 4-DOOR SEDAN, LIcensed and insured, mechanically reliable. $175.00. Phone B 8314

1935 FORD V-8 COACH IN GOOD condition. $125. E 1949

1934 CHEVROLET COACH LICENCE and insurance, a buy at $125 or nearest offer by Tuesday. 311 McKenzie Avenue, left off Carey Road

1934 WILLYS COUPE, EXCELLENT motor and tires. $195.00 or best offer. 951 Yates Street. B 1032

1933 MODEL 700 PONTIAC COUPE. Good rubber and O.K. mechanically. $250. See at Oliver & Lalonde Motors Ltd., Blanshard St.

1933 FORD COACH, GOOD TRANSportation, priced at $220. Cash or terms. K-M Auto Sales, 1101 Yates at Cook. B 5822

1932 FORD V-8 SEDAN—G 9768

1931 MARQUETTE MOTOR, BODY good condition, 6 tires, heater. Consider any reasonable offer. G 0417

1931 OLDSMOBILE SEDAN, GOOD condition. $140. B 6001

1930 GRAHAM SEDAN, EXCELLENT motor and tires. $45.00 or best offer. 961 Yates Street. B 1032

1929 NASH SEDAN, SMALL "6", good rubber, motor overhauled, sealed beams. $90. 2467 Florence. E 7974

1929 NASH SEDAN, 5 GOOD TIRES. $75. This is no wreck, good transportation. E 6720

1929 ESSEX SEDAN. GOOD RUNNING order. $50 or offer. G 4053

66 AUTOMOBILES AND TRUCKS WANTED

A '40 or '50 FORD, CHEV., OR PONTIAC coach or 5-pass., wanted. Will trade '46 Austin sedan and pay cash difference. B 5622

CASH PAYMENT FOR PRIVATELY owned 1948 Chevrolet or Pontiac. Must be clean, low mileage, radio and heater. Box 5934, Colonist

NEED A CAR FOR MY BUSINESS ALL cash. No dealers. B 3633

WANTED—4-DOOR SEDAN, 1936-1940. Reply stating make, year, cash price. Box 5966, Colonist

WANTED — CLEAN ENGLISH CAR. What have you? Will trade 1942 Dodge special sedan. G 0879, B 4587

$2.25 FOR YOUR OLD CAR BATTERY. FRANCIS BATTERIES & TIRES. 1413 Quadra Street. Phone E 7032

HIGHEST PRICES PAID — CASH FOR GOOD '40 - '50 CARS. GLADWELL'S, E 2111, 800 PANDORA

67 BOATS AND LAUNCHES

FOR SALE—3.3 H.P. EVINRUDE, NEW last June, completely overhauled. $140. Phone B 2034

RADIO SPECIALTIES LTD. 960A JOHNSON, B 2710. Sidney 274.

67 BOATS AND LAUNCHES

HALIBUT OR WEST COAST TROLLER, $9000. 36x10'. Write 4167 East Georgia St., Vancouver, B.C.

WANTED—CABIN CRUISER, 34-38 FT., with bunks for five persons. Send price and details first letter. Box 104, Colonist

WANTED—MODERN CRUISER TO 30 feet, to sleep four. Give particulars and price. Box 5963, Colonist

NEW LOCATION
864 YATES STREET
Johnson Outboards
Wisconsin and Briggs-Stratton Air-Cooled Motors
Specialized Parts and Repair Service
ANGUS MARINE
864 Yates Street. Phone G 7401

25 H.P. VIVIAN GAS ENGINE, 2 YEARS old, bronze shaft with 20" x 18" propeller, also 60-h.p. Diesel with 2½-to-1 reduction gear. [illegible]

$9000 troller 36x10. Write 4167 East Georgia Street, Vancouver, B.C.

ANNOUNCING!!

PRODUCTION OF INBOARDS AND OUTBOARDS, SPORT FISHERMAN AND ROWBOATS

NICHOLSON BOAT WORKS
3367 GLASGOW STREET
B 4424

SOZOL
METAL PRESERVATIVE
Prevents rust on any metal surface. Clear fluid; easy to apply, can be dipped, sprayed or brushed on. One gal. will completely protect 144 ft. x 8½' bolts; one gal. will rustproof 2,000 sq. ft. of metal. This [illegible] coating will not peel off or turn rancid. Try an outstanding product. Inquire today.

SHIP CHANDLERS
(McQUADE LTD.)
IF IT'S ON THE WATER WE HAVE IT
1214 WHARF STREET. PHONE E 1141

FOR PARTS AND REPAIR SERVICE
On EVINRUDE Outboards
O.B. FALCON BRIGGS & STRATTON GRAYMARINE
GENERAL MOTORS Diesel
Call
ORR & JAMES LTD.
1319 WHARF STREET PHONE G 3121

BOATS
10 to 16 Ft. Inboard Power Boats
18 to 36 Ft. Sport Fishing Craft
Boats of All Types Built to Order.
Inquiries Welcomed
(Doug) VOGLER'S SEACRAFT
B 0412 3041 DOUGLAS ST

GORGE BOATHOUSE
The Winter Anchorage
Marine railway, underwater work. Copper painting, canvas work. Repairs to hulls, cabins and decking. Caulking work done on rental. Diesel and gasoline overhauls installation.
B 2043 325 Gorge Rd. W. Nights G 0005

WANTED
Particulars on seaworthy vessels, suitable for charter work. Please state all information such as size, accommodation, name, tonnage, etc., to Box 117, Colonist

ROCK GAS RANGES
Three top burners and thermostat-controlled oven. Ideal for boats, trailers, apartments and auto courts. Price $93.70
EDWARD LIPSETT, LTD.
860 Bastion Street

CHRYSLER MARINE
SALES AND SERVICE
Orr Marine Distributors Ltd.
130 KINGSTON ST., VICTORIA. B 6813

72 MONEY TO LOAN

72A PERSONAL LOANS

AUTO LOANS UP TO $1000
Niagara Friendly Loans are fast, and life insured at no extra cost to you.
An auto loan needs the owner's signature only. It places money in your hands within minutes. Choose the amount you need quickly, in privacy. For faster service, phone before you come in.

NIAGARA
FINANCE COMPANY LIMITED
640 FORT
24 Winch Bldg. Phone E 5431

72B MORTGAGE LOANS

APPLICATIONS FOR LARGE OR SMALL mortgages appreciated. N.H.A. loans available. We specialize in re-financing homes, also purchasing agreements and mortgages. Ask for Mr Spencer or Mr Smith for appointment, or your will call at your home at your request. Financial Survey Limited, 1234 Government Street. G 9306 or evenings Colquitz 234R or E 5464.

A LARGE AMOUNT OF MONEY AVAILable for mortgage loans and to purchase mortgages or agreements of sale. Clients' Funds Invested - Positive Safety
C. N. MONTAGUE CO., LTD.
[illegible] at Fort G 6316, E 9007

FUNDS ON HAND AND IMMEDIATELY AVAILABLE FOR MORTGAGE LOANS

LARGE AND SMALL AMOUNTS—LOW interest — quick decisions — repayments to suit—reasonable charges. Mortgages and Agreements purchased. We specialize in National Housing Act 4½% Loans and Company Loans at 5% Consult Our Mortgage Department
P. R. BROWN & SONS LIMITED
Serving Victoria for Over 90 Years
1119 Broad Street Phone G 7171

A. BERNARD & CO. LIMITED FOR LOANS

LARGE AND SMALL AMOUNTS AVAILable immediately for residential and business properties. AT 5% Progressive and N.H.A. Building Loans AT 4½%
[illegible] FORT STREET PHONE G 9536

MONEY TO LOAN ON FIRST MORTgages. Current rates. No delays.
R. G. DALBY & CO. LTD
636 View Street Phone E 8941

MORTGAGE MONEY AVAILABLE—CURrent rates. Immediate decisions. Oakside & May Ltd. 1213 Broad Street. E 7174

LOANS TO HELP YOU BUILD OR BUY!
Get a home of your own, through a K and S LOAN. Learn about our long-term loans, including N.H.A. loans at low interest rates.
Ker & Stephenson, Ltd.
900 GOVERNMENT STREET G 4[illegible]

72 MONEY TO LOAN

FOR MORTGAGE LOANS
LOWEST RATES
Call E 2197
H. A. Roberts (Vic.) Ltd.
LET'S DISCUSS YOUR PROBLEMS

ADVICE AND INFORMATION ON MORTGAGE LOANS GLADLY GIVEN WITHOUT ANY OBLIGATION ON YOUR PART
HAWKES FOSTER, LTD.
1015 DOUGLAS STREET B 2101

A NATIONAL HOUSING ACT 4½% LOAN
A FIRST MORTGAGE PRIVATE LOAN
A BUILDER'S PROGRESSIVE LOAN
Ask Us for Complete Details
GILLESPIE, HART & CO. LTD.
Established 1911
611 FORT STREET PHONE G 1181

MORTGAGE LOANS
to meet your INDIVIDUAL REQUIREMENTS
PEMBERTON, HOLMES LTD.
1002 GOVERNMENT ST. PHONE G 8124

73 WANTED TO BORROW

FINANCIAL SURVEY LIMITED
FIRST MORTGAGE OF $4,500 AT 6%, pays $50 a month, $700 discount. First mortgage of $1,615, at 6%, pays $15 a month. This is a new house and valued at $6,000.
Ask for Mr Smith. Evenings E 5464, or Mr Spencer, Evenings Colquitz 234R, who will show you these properties.
1234 Government Street G 9306

$1600 BACK FOR $4,500 IN 3 TO 4 months by taking second mortgage on good home when owner buys his new house, repayment made from sale of home on which you have security. Here are high returns on [illegible] risk for making a [illegible] Please call Douglas Hawkes at Hawkes Foster Ltd., B 2101, 1015 Douglas St.

74 TIMBER BROKERS

LARGE OR SMALL STAND. PHONE G 3850.

WANTED—STANDING TIMBER, LONG [illegible] Atom Lumber Company, 210 Johnson Street West. [illegible]

75 BUSINESS OPPORTUNITIES

A LIST OF REVENUE OR BUSINESS PROPERTIES (unless there suited) is DISPLAY advertised (AND SOLD) in [illegible] but we can't work for you unless you help us keep our lists full. DO IT NOW. Phone Johnston & Co. Ltd., 1116 Broad Street, E 5247 (BONDED Salesmen, Member of Victoria Real Estate Board. For almost 60 years Johnston's have carried on an INSURANCE and REAL ESTATE Business IN THE SAME LOCATION. Nights phone E 8386, E 3640, B 6839

GROCERY STORE
A HOME OF YOUR OWN AND A NICE little business is contained in this grocery store with living quarters. Business shows over $100 per month net. Price includes building, business equipment, stock, extra [illegible] $5300
This won't last long. Call Johnny James, G 8106, Evenings B 6515

GORGE DISTRICT HOTEL COFFEE SHOP
A STEADY YEAR ROUND BUSINESS shows a good return on investment, ideal proposition for married couple. FULL PRICE $5000
(TERMS)
For inspection of premises, books, etc., call N. R. Macfarlane. Eves. E 3879
PEMBERTON HOLMES LTD
1002 Government St. G 8124

BAKERY
A WELL-ESTABLISHED BAKERY AND coffee shop in thriving location. Opportunity here for a couple used to meeting the public. Full price $2800
JOHN GREENWOOD
1341 Broad St

20 MILES FROM CITY
COUNTRY GENERAL STORE WITH GAS pump, excellent stucco store building and fixtures, plus a modern hot-water heated bungalow of six rooms. About $[illegible] in stock. Opportunity for paying sidelines. Buildings are well worth price asked. $10,000 mortgage. Owner will take part of his $11,000 equity in trade. Price $21,000
JONES & SCOTT
B 3722 230 Pemberton Building

CONTENTS OF NEW COFFEE SHOP. Present owner unable to continue in business. Fixtures, dishes, cutlery, etc. $750. Box 5838, Colonist, or 1000 Craigflower Road.

COUNTRY STORE FIRST TIME ON market, good turnover, low overhead. Agencies. Ideal for couple. 5-room living quarters attached, very low rent. Box 5918, Colonist

EXTRA MONEY—NO SELLING—OPERate vendors. Amazing profits, details FREE. SILVER KING, 633 Directory, [illegible] 14

FULLY FURNISHED HOTEL OF 18 rooms. Long lease. Providing steady revenue, owing to ill health no reasonable offer refused. Some local [illegible] trade would be considered. Ideal spot for man and wife. Box 5978, Colonist

STUDIO FOR SALE
FIRST CLASS STUDIO, GROUND floor, good location, best in equipment. Box 6131, Colonist

FULLY EQUIPPED MACHINE SHOP with marine railway and ship chandlery store, also two modern apartments in building. B 3039

FOR SALE OR RENT—SERVICE STAtion garage. North Saanich. Box 5981, Colonist

GOOD REVENUE PROPERTY — CONsider bungalow as part payment. G 8404

GENERAL STORE, A 1 IN EVERY WAY. Large turnover. [illegible]

GARAGE AND BUSINESS, EQUIPMENT, good trade. Box 16, Colonist

MEAT MARKET, GOOD LOCALITY, well equipped. Could easily be expanded. Priced right for quick sale. Box [illegible]

PRODUCTION MANAGER WANTED FOR small industrial plant in Victoria. Please write qualifications to Box 11, Colonist

RETIRED BUSINESSMAN WOULD OFfer services as office manager and in advisory capacity. Investment considered. Confidential. P.O. Box 194, Victoria.

TAXI BUSINESS — ONE SHARE AND radio and meter. 136 Superior St. B 2177

YOUNG MAN WITH SALES EXPERIence wants partnership or investment with services in going concern. Preferably men's clothing or allied and gents shoes. Consider other offers. Confidential. Box 87, Colonist

DE LUXE APARTMENT BLOCK
N.H.A. N.H.A.
2 YEARS OLD
SHOWING 13½%
16 suites, all equipped with electric stove and fridge, rugs, Oil-O-Matic hot water heating. Eight garages. This building is of excellent construction throughout. Located in good high location and district. To handle $65,000
Ask for M. Morey, Eves., B 4320

GROCERY STORE
Your investment returned in less than two years. $7,000 guaranteed stock, 1946 Chev truck and all fixtures; 1949 gross over $80,000. Priced for immediate sale. Full price $6600
[illegible]
Ask for Mr [illegible] B 2466

SUPER REALTY LTD
707 YATES STREET G 6813

76 BUSINESS OPPORTUNITIES

RANDALL'S
1300 DOUGLAS STREET

REVENUE PROPERTIES

DUPLEX—Stucco, side by side, 2 large rooms in each unit. Oil-O-Matic heating, hardwood floors, modern kitchens. Basements partly finished, will add 2 more suites when completed. The building is only a few years old. The location is the Fairfield district, near the sea and park. Price $21,000

FIVE SEMI-DETACHED STUCCO BUNGALOWS, comprising 4 rooms and bathroom, basement and furnace in each, also garages. Always rented, showing a good revenue. Situated close to town in Fairfield district. $20,000

APARTMENT BUILDING—8 self-contained suites comprising living-room, bedroom, kitchen and bathroom. Ideal location. Closing out an estate, we are open to an offer around $17,000

BUSINESS BLOCK on Fort Street. Solid brick building, 3 lovely self-contained suites and 3 large stores. Hot water heated by oil, new plant. This is a splendid investment. Own your own business premises and be independent. Ask for further particulars. The price $52,000

WATERFRONT Apartment Building, modern 7 suites all in first-class condition. The revenue is good. The price $42,000

For Further Information on All of the Above, Get in Touch With Mr. J. Smith, Phone G 8100

1300 DOUGLAS STREET

RANDALL'S

MODERN, SEAFRONT AUTO COURT RESORT
WILL SELL OR TRADE

Acting on the instructions of the owner we are instructed to sell, at a sacrifice price, one of the most modern auto courts on Vancouver Island. There are 12 acres of land, 395 feet of lovely sandy beach, excellent boating, fishing and warm water swimming. There are eight rental units, the majority of which are 3 bedroom [illegible] living-rooms with stone fireplaces and [illegible] windows. Excellently [illegible] finished in [illegible] pine throughout. Each has modern bathroom [illegible]. This [illegible] real money-maker [illegible] years of real estate appraisals consider this the outstanding opportunity of a lifetime. Open to any reasonable offers and for full details contact Mr. Saunders, B 4348, night or day.

ANY TRADES WILL BE CONSIDERED

GEO. RANDALL
1300 DOUGLAS ST. - G 8100

HAGAR'S

SMALL BUSINESS LENDING LIBRARY GIFT SHOP

Small business, fine location, comprising store and library, plus 3 rooms. Full basement and furnace. Business could be operated by lady. Full price, including stock $7500

Eves., E 9069, Mr. F. Lesley (8120-C)

FERNWOOD HOME AND REVENUE $6300

This is a nice home in a high location comprising nine rooms and full basement. Hot-air furnace, fireplace in L.R. Separate garage. Five rooms are rented for $84.50 leaving four rooms for owner. Furniture of rented rooms included. About half cash required.

Eves., E 9069, Mr. F. Lesley (8120-C)

HAGAR & SWAYNE LTD.
VIEW AT BROAD G 4121-2-3

ROCKLAND DISTRICT 4 SUITES

This is one of the best apartment houses we have had for some time. Suites are all self-contained. Pembroke baths, automatic oil heating. Lovely grounds. Operating expenses are very low. Will net approximately $200 per month. Total price $18,000

DOWNTOWN APARTMENT BLOCK NEVER A VACANCY

Consisting of 16 suites at low rents, averaging $40 per month. The building is solid concrete and in perfect condition throughout. This will net 20% on your investment and requires to handle $21,000

Please contact N. C. Dekker, Even., Colq. 164J

FINANCIAL SURVEY LIMITED
1204 GOVERNMENT STREET G 8305

WE HAVE JUST LISTED AND OFFER FOR SALE EXCLUSIVELY, THE BUSINESS KNOWN AS

THE VICTORIA BOTTLE EXCHANGE

AS A GOING CONCERN

The property consists of two lots each 60x120, running through from Discovery to Pembroke Street, a concrete warehouse 40x110 and 3-car garage, 2 trucks. This business after paying wages, taxes, operating expenses and depreciation shows a net profit of over 20% on the price of $20,000

Terms: Half cash, balance monthly payments.

Call Mr. Nicholson at B 7161, Day or Night

HAWKES FOSTER, LTD.
1213 DOUGLAS STREET
EXCLUSIVE AGENTS

KING REALTY
B 2131

EXCLUSIVE

[illegible]
Situated in a thriving community. City business hours. Approx. ½ acre of valuable property with a modern 6-room bungalow. Very light overhead. Telephone, light, water, business tax and incidentals do not exceed $400 yearly. Consistent gross turnover $30,000. Approx. value of store fixtures, $3,000. FULL PURCHASE PRICE PLUS STOCK AT INVOICE $18,000

Please Call Mr. Page, Even., G 6064

KING REALTY
1323 GOVERNMENT STREET
Member of the Real Estate Board

RANDALL'S
BUSINESS OPPORTUNITIES

HARDWARE and GROCERY TURNOVER: $50,000

Enjoying an excellent location, this well-established business is offered for sale. Store space is very large and there are living quarters of 5 spacious rooms in good condition. The store is well equipped with modern fixtures and the stock shows good buying judgment. This is an excellent business and is showing substantial net profits. Stock is approximately $4,000 and rent is very reasonable with long lease. Would consider small trade. Full price plus stock $5500

Night or Day

GROCERIES AND CONFECTIONERY
New Building, Stock, Fixtures

Located in a good residential area. New stucco building consisting of ultra-modern living quarters, large living-room, oak floors, cove ceilings, cabinet kitchen, 2 spacious bedrooms, full basement, hot air furnace. Spacious store, excellent fixtures, large stock, specializing in groceries, confectionery, tobacco, ice cream, etc. Good turnover and showing substantial net profit. Would consider small house trade up to $4,500 or half cash. Full price including stock, fixtures, building $14,500

Contact Mr. Saunders, B 4348, Night or Day

NEWSSTAND, CONFECTIONERY AND COFFEE BAR

Located in downtown Victoria. Premises ultra-modern throughout. Reasonable rent, excellent location. An unusually attractive business with a good steady [illegible] specializing in above. Substantial net profits and a real money maker. Full price $8500

Contact Mr. Saunders, B 4348, Night or Day

GEO. RANDALL
1300 DOUGLAS STREET G 8100

FORT STREET BUSINESS FRONTAGE AND STORES

Valuable commercial downtown property 60 ft. by 180 ft. Store with show window 47 ft. by 7 ft. Excellent location, near Blanshard. Of brick construction with [illegible] sq. ft. and [illegible] Cedar lined [illegible] Hot water heating unit. Basement with 1,660 sq. ft., 8 ft. high. Additional 1,350 sq. ft. storage in rear with loading doors to rear yard, also second floor. Drive-in side entrance to yard. Taxes $357. Can purchase rented on lease. This valuable frontage in fast growing area. Price (near offer considered) $31,500

Mr. Cryer, Eves., G 4944

CABELDU & MAY, LTD.
1212 BROAD ST. E 7174

10% PLUS APARTMENT BUILDING SAFE INVESTMENT

[illegible]-suite apartment in excellent condition, newly decorated inside and out. Fully occupied. Present revenue $3,000 yearly. Expenses $110. Mortgage approximately $10,000 payable at $100 per month including principal, interest and taxes which shows better than 10% on investment of $27,000 plus equity gain on diminishing mortgage.

For full particulars and appointment to view contact J. M. Cheesman, Eves., E 4813 or K. R. Lees, Eves., Albion 263X.

Pemberton, Holmes Ltd.
1002 GOVERNMENT STREET G 8124

"HAWTHORNE'S CRUMPETRIE"

This OLD-ESTABLISHED and paying business is for sale. Here is an opportunity for an energetic couple to extend an already lucrative business.

PRODUCT SOLD DIRECT TO WHOLESALERS

Full equipment is included which can be set up in purchaser's chosen location. Annual turnover approximately $8,000 to $10,000. Good reason for selling. PRICE ASKED INCLUSIVE $8500

Ask for R. Cox, Eves. E 2814

SWINERTON & CO. LTD.
620 BROUGHTON STREET E 7181
Estd. 1886

BEAUTIFUL MODERN COFFEE BAR AND RESTAURANT

Seating 60 persons, fully equipped in excellent condition. Also soft ice cream machine. This going concern is located in one of the best districts. See this for yourself and you'll agree. Full price only $6500

Ask for M. Morey, G 6607, Eves., B 4120

SUPER REALTY LTD.
747 YATES ST. VICTORIA

BEAUTY PARLOR

Established, up-to-date Beauty Salon, in the heart of the downtown area. Ample booths and equipment to handle a growing clientele. Very reasonable rent at $60 per month. Price $4000

Contact Mr. Reddon, Eves., B 4012

Financial Survey Limited
1204 GOVERNMENT STREET G 8305
Sales Office, 970 Yates Street

SEAFRONT PRIVATE HOTEL

An opportunity for someone who knows the hotel or apartment business and wishes to cater to a high-class clientele.

The outstanding hotel location in Greater Victoria with uninterrupted view of straits and mountains.

Inspection by Appointment Only

$85,000

THE ROYAL TRUST COMPANY
1205 Government Street E 4126

$10,000 NET YEARLY

Licensed premises in choice location. Big increase in business likely. Fine property. Owner retiring. Only $40,000

See Bert Snape at

PAGE'S PICTORIAL REALTY
703 FORT ST. B 8100
"No Phone Information"

Client wants apartment to $35,000.
PAGE'S PICTORIAL REALTY
B 8100

BUSINESS BLOCKS

Well located solid brick building. Two stores. No leases $22,500

Large brick building, on principal street, has two large stores and several self-contained suites $42,500

TRIPLEX

De Luxe Stucco. Close in. Fairfield $24,000

APARTMENT HOUSE

Close in. Nine suites. Considerable furniture. Five bathrooms. Gross returns $4,100. PRICE $20,000

APARTMENT HOTEL

46 suites. Well furnished and in fine [illegible] PRICE $200,000

Please ask for Mr. Kennedy—Eves. G 4026

KENT REALTY LTD
715 VIEW ST. G 8844

Large, fireproof, two-story brick warehouse approx. 47 x 50, and a five-room bungalow for quick sale. Ideal for bulk storage purposes. Price $6500

For Further Particulars Phone

HEISTERMAN & CO.
1121 BLANSHARD ST. E 4161

76 EXCHANGE REAL ESTATE

EXCHANGE OR SELL FOR LARGER home, comfortable four-room modern bungalow in the nice part of Fairfield. Owner G 4794.

OWNER OF SUPERB GUEST HOUSE OR gentleman's estate, fully furnished, situated 22 miles from Victoria, with waterfront view, would exchange for apartment block or hotel in Victoria. Newstead Realty, E 7194.

TRADE 4-ROOM STUCCO HOUSE FOR larger house. B 9867.

77 LISTINGS CANCELED

AGENTS PLEASE NOTE 551 PRINCE Robert [illegible] Heisterman & Co., 1121 Blanshard Street.

AGENTS PLEASE NOTE THAT 1544 [illegible] now exclusive with Hagar & Swayne Ltd.

ATTENTION AGENTS—587 MARYFIELD is off the market.

3851 EPSOM DRIVE (EXCLUSIVE listing) sold by Cliff Green, of Taylor Spittal. We photograph all listings. Phone now. G 9308, Eves. G 3631.

3038 ALBANY ROAD IS NOW LISTED exclusively with Pemberton, Holmes Ltd., 1002 Government Street, Phone G 8124.

2753 AVEBURY IS SOLD. WILLIAM (Bill) Hauptfleisch, Residential Realty. B 8241.

921 DALE STREET SOLD BY MR. Banks of Hawkes Foster Ltd.

77A LISTINGS WANTED

ALWAYS WE'D APPRECIATE BEING able to show OUR clients YOUR house. Please ring us at G 8124 for information we'll gladly give. Pemberton Holmes Ltd.

HAVE CLIENTS FOR EVERY SIZE house and apartments. Ask for A. H. Jackson, G 2303, evenings, Belmont 173 G.

TWO CLIENTS WAITING FOR FOUR OR five-room bungalow in View Royal or [illegible]. Basement not essential. Price range $6,000-$7,000.

Retired couple with family wish older-type basement [illegible]. One bedroom and bathroom on main floor a necessity.

On Above Please Call MR. THORNELOE
E 1187—Sundays and Evenings Albion 378J
MEHAREY & COMPANY, LTD.
623 VIEW STREET

HEISTERMAN & CO
1121 BLANSHARD STREET HAVE been selling properties in Victoria for 96 years. If your property is for sale we can get you a fair price for it. We cannot sell your home if it is not listed with us. Phone your listing to E 4161 and have the benefit of a staff of qualified experienced salesmen working for you. Do it now.

LISTINGS WANTED
ON ALL TYPES OF BUNGALOWS
$3,500 to $8,000
Buyers Waiting. Call B 2131

KING REALTY
1323 GOVERNMENT ST
(Member of the Real Estate Board)

78 HOUSES FOR SALE

RITHET—B 4251
OUR 80TH YEAR

OAK BAY
5 ROOMS, NEW CONDITION

This 5-room modern bungalow is well-constructed, has a nice floor plan and beautifully finished comprising entrance and through hall, spacious L.R. with attractive fireplace and mantel, a dining-room that will accommodate a full-size suite. The kitchen is well laid out affording a minimum of work, full tiled sink and inlaid line. Two twin-size bedrooms and good closet space, 4-pce. Pembroke bathroom. OAK FLOORS THROUGHOUT. Full high basement with extra plumbing, copper pipe, fire-proof drive-in garage, landscaped garden. Close to school, beach and bus. Priced for quick sale $10,500

EXCLUSIVE DISTRICT
½ ACRE, 6 ROOMS, OIL HEAT

A very attractive stucco bungalow in a picturesque setting amid fine homes with a beautiful garden of lawns and shrubs. This home is of the best of construction and very well planned, consisting of a fine entrance and through hall. French doors open into a grand living-room, approximately 21 x 16, open fireplace with attractive built-in book cases, a full size dining-room that will accommodate a large dining-room suite, large cabinet kitchen with tile sink, wired for electric range, 2 very nice bedrooms, golden oak floors, cove ceilings and tapestry plaster, four-piece Pembroke bathroom. FULL HIGH, PLASTERED BASEMENT. EXPENSIVE OIL-O-MATIC HEATING PLANT. 2-PIECE WASHROOM. EXTRA PLUMBING. Insulated, spotless condition. THIS NEARLY NEW HOME COULD NOT BE DUPLICATED AT THIS LOW ASKING PRICE. Immediate possession. Asking $12,600

OAK BAY

A cosy stucco four-room bungalow. This is an exceptionally neat, well-cared-for home and garden. Beautifully decorated throughout. A large living-room and fireplace, oak floors, two nice bedrooms, breakfast space, a good kitchen. Hot water heating. A large separate garage. A nice home for an elderly couple. No basement and only three front steps. The price $7350

Rithet Consolidated, Ltd.
Member Real Estate Board of Victoria
700 FORT STREET PHONE B 4251
Evenings:
Mr. Beecher, G 3184; Mr. Heppell, B 1679; Mr. Lovitt, G 2382

Lloyd's Real Estate and Insurance Agency
[illegible]

Rent controls will be off next March. Protect yourself and buy a low-priced home now. The following are very attractive buys:

$4400—NEW stucco home of 4 rooms, with Pembroke bathroom and cabinet kitchen. Nice living-room with fireplace. Good-sized lot with excellent soil. Bus stops at the door. Easy terms.

$4200—HOME of 6 rooms and basement and furnace. Walking distance and close to the hospital. Low taxes. Easy terms.

KING REALTY
B 2131

GORGE WATERFRONT REVENUE $12,600

Consisting of 10 large rooms, 2 suites with a revenue of $130 plus a very comfortable suite for owner. This place is solidly built and in very good state of repair. Has a full basement. About ¾ acre of ground. Cement sea wall and a good float. If you are looking for a really good waterfront plus a nice amount of revenue, this is it.

See Hugh M. Roberts, Eves. B 6046 or Sidney 289W

SWEEPING VIEW ON THE PENINSULA $10,500

I am proud to offer for sale this new stucco 4½-room bungalow and unsurpassed panoramic view of the Straits of Georgia. Both living-room and kitchen face the sea. It has a full basement, attached garage connected by a breezeway. On the 6-mile circle from Victoria and a full half-acre of ground where the air is clear and healthy.

Hugh M. Roberts, B 6046 — or Sidney 289W Eves.

4-ROOM STUCCO HOT-WATER HEAT

Just the home for you and your family. Located on quiet street, good surroundings. Living-room with hardwood floor, [illegible] modern kitchen, 3 bedrooms. Full basement. Give me a call for details. Terms arranged. Price $7500

Eves. Call Ed Olson, G 4408

SEVENOAKS DISTRICT

A brand new 4-room stucco bungalow on a half-acre of land is being sacrificed at full price of $4500

A small cash payment will handle. Balance less than rent.

Please Call Mr. Mylrea, G 8836, Eves.

McKENZIE AVENUE BRAND NEW

4½-Room stucco bungalow on 1 acre of land. Lovely sitting-room with fireplace. Two nice bedrooms. Most modern kitchen with half-room dinette. [illegible] floors $6500

Please call Mr. Mylrea, G 8836, Eves.

KING REALTY
1323 GOVERNMENT STREET
Member of the Real Estate Board

THE B.C. LAND & INVESTMENT AGENCY LTD.
Our 87th Year in Real Estate

FAMILY HOME

Oak Bay—Nice 8-room stucco bungalow with 2 bedrooms and tiled bathroom down, 2 bedrooms and space for extra bathroom up. Good oak floors in all rooms down except kitchen. Oil heated. Drive-in garage, playroom, etc. Price $14,000

GONZALES

Attractive 6-room stucco bungalow with 3 bedrooms all one floor. Utility room and tubs off kitchen. Insulated. Full basement. Oil heated. Landscaped garden. Delightful location. Price $14,200

CRAIGDARROCH

Fine residence of 9 rooms. Five bedrooms. Double plumbing facilities. Charming living-room, library. Oak [illegible] dining-room. Oil heated, in good shape. Beautiful grounds. Price $18,000

Please Ask for Mr. C. R. V. Bagshawe (31 Years' Selling Experience)

We Specialize in Oak Bay and Uplands Homes — Inquiries Welcomed

IMPROVED ACRE AND GOOD HOME

An acre of the best soil beautifully improved with flowers, bulbs, shrubs, fruits and small fruits. Located close in, in Saanich. Taxes $67. The house has been improved and has a very nice living-room with fireplace. Tile floored kitchen with nice cabinets, dining-room, two good bedrooms, attic space. Full cement basement and drive-in garage. Chicken house and woodshed. All in excellent condition. Worth investigating. Full price $7500

OAK BAY QUIET, HIGH LOCATION

A very soundly constructed and brand new bungalow containing some 1,200 square feet. Corner lot. Full basement. Plastered drive-in garage 22' long. Large bright living-room with attractive fireplace, dining-room 9 x 12, excellent kitchen, good utility off, 2 bedrooms, 12 x 13 and 11.6 x 13, with extra large closets. Oak floors throughout. Hot air pipe furnace. Taxes should be reasonable. Let us show you this superior home today. Price $12,600

Please Ask for Mr. W. G. Cameron

922 GOVERNMENT ST. G 4115
Member Real Estate Board of Victoria

LANGFORD PRACTICALLY NEW BUNGALOW

$4950—Some terms. Very attractive, well built bungalow containing 4 delightful rooms, 4-piece bathroom and utility room with laundry tubs. All just like new and in spotless condition. Separate garage to match. Large lot with some nice shade trees and situated in nice locality. Close to bus and shopping centre. This certainly is priced right for quick sale.

OAK BAY BRAND NEW BUNGALOW $12,600 5 DELIGHTFUL ROOMS

A splendid basement, heating plant, drive-in garage and space for rumpus-room. Very handy location. Ready to move into right away.

HIGH GORGE

$9450—Attractive 5-room stucco bungalow with full basement, furnace and drive-in garage. Beautiful high location in choice section. Early possession.

ALEX. G. HILL & CO.
620 View Street [illegible]

EXCLUSIVE—N.H.A.

$10,000—There is good value in this 4-year-old frame and stucco semi-bungalow with FOUR BEDROOMS. Large living-room and dining-room, modern kitchen with electric range included. Full basement with hot-air heat piped to all rooms. Insulated throughout. Drive-in garage, large lot, partly landscaped.

OAK BAY

$12,600—Charm and individuality are reflected throughout this FAMILY HOME with SEVEN rooms all on one floor, 3 bedrooms plus a den. Air conditioned heat to all rooms. Attractive secluded garden just half a block from the beach, on one of the nicest streets in Oak Bay. Must be seen to be appreciated.

See Miss Bleakney, Eves., G 8003

GILLESPIE, HART & CO. LIMITED
[illegible]
611 FORT ST. Phone G 1181
Member of the Real Estate Board of Victoria

Arthur E. Haynes, Ltd.

$1,000 CASH

MACKENZIE AVE.—Brand new. Four rooms. Stucco. Half-acre lot. Adjoining acre available. Vacant. Price $6500

Please ask for W. Jones, E 8303, Evenings.
710 FORT ST. E 3473

THE YORKSHIRE

OAK BAY—BEACH DRIVE
OIL-O-MATIC HOT WATER
MAGNIFICENT SEA VIEWS
$13,500
EXCLUSIVE—NEW LISTING

Owner having been transferred East, we have been instructed to sell immediately this very fine property, truly one of Victoria's most gracious homes, comprising spacious entrance hall, most attractive living-room, approximately 23 x 18 with tiled open fireplace, dining-room, 15x12.6", large well-equipped kitchen, wired for range; one fine bedroom down, fitted washbasin, toilet and shower. A very imposing stairway leads to three fine bedrooms and bathroom [illegible] room. CRANE AUTOMATIC OIL furnace, HOT WATER HEAT throughout. Splendid Duroid roof. Steamproof windows. Venetian blinds. Separate garage. Charming garden back and front. The whole property is in FIRST CLASS condition throughout and is worthy of your immediate inspection. A really fine home priced right to sell and sincerely recommended. Vacant, possession can be given within 14 days if required. For further particulars and appointment to view, contact

Mr. F. C. Woodruff E 7106 Eves. G 9700

EXCLUSIVE NEW LISTING

VERY SELECT
HIGH LOCATION—MOUNT TOLMIE-UNIVERSITY AREA
OIL-O-MATIC

ARE YOU A DISCRIMINATING BUYER? IF SO—THEN HERE IS YOUR HOME

$10,950

We have been favored with the EXCLUSIVE listing and offer for the first time this VERY ATTRACTIVE modern stucco bungalow comprising wide through entrance hall, excellent spacious living-room with open fireplace, charming separate guest-size dining-room, all with best quality OAK floors. Hall, living and dining-room fitted with expensive wall-to-wall Broadloom carpet, practically new. Two good bedrooms, 4-pce. Pembroke bathroom. Excellent full cabinet kitchen, tiled sink and wired for range. Basement. OIL-O-MATIC furnace piped to all rooms. Nice garden, back and front. The property is in IMMACULATE condition throughout. Your immediate inspection is advised as we feel confident this property will be sold during the next few days.

For further particulars and appointment to view, contact

MR. F. C. WOODRUFF
E 7106, Evenings G 9700

THE YORKSHIRE
CORPORATION, LIMITED
737 FORT STREET

RANDALL'S

OAK BAY

A new stucco bungalow, in central location, with 6 rooms on 1 floor. Entrance hall, large living-room with tile fireplace, dining-room, up-to-date kitchen with electric dishwasher installed and lots of cupboard space. 4-piece bathroom, 3 large bedrooms and high basement with thermostat controlled oil furnace, electric water heater and drive-in garage. The best of workmanship in this home. Good value at $13,000

Call Mr. Robertson, Eves. E 0479

HIGH QUADRA

Looking for a real home one to be proud of? See this today. Stucco with entrance hall, large living-room, tile fireplace, guest-size dining-room, cabinet kitchen, 3 full-size bedrooms. Splendid basement, Oil-O-Matic furnace with forced draught, 3 extra bedrooms in basement, garage and wash tubs. This home is fully insulated and easy on fuel. There is ¾ acre of landscaped garden in lawn, shrubs and oaks. Price $12,600

Call Mr. Robertson, Eves. E 0479

HANDYMAN'S SPECIAL

Walking distance. A good solid 7-room house with basement. With painting and a little work value could be greatly increased. Terms arranged. Price $3650

Call Mr. Oliphant, Eves. G 8379

EASY TERMS

1. Five rooms, good lot. Price $3150
2. Five rooms, basement, furnace and garage. Price $4200

Call Mr. Oliphant, Eves. G 8379

SIX ROOMS

On one floor and priced right. This is a modern stucco bungalow with full basement, automatic heat and garage. There are 4 large rooms, through hall, 4-piece Pembroke bathroom, oak floors and a good lot with fruit trees, roses etc. Terms arranged. Price $10,500

Call Mr. Oliphant, Eves. G 8379

GEO. RANDALL
1300 DOUGLAS ST. G 8100

P. R. BROWN & SONS LIMITED
Real Estate and Insurance Agents
Member Real Estate Board of Victoria
1112 BROAD STREET G 7171
Established 1900

$1000 DOWN $3675 PRICE

Two-story 4-bedroom 7-room home, near Central Park, 30-day possession.

Please contact Mr. Burton Jr. Eves. B 1291

OAK BAY SOUTH NEW STUCCO BUNGALOW

Gleaming white, modern, spacious 5-room bungalow with utility room off kitchen, oak floors throughout. Full high basement with hot air heat, drive-in garage. Large corner lot on quiet street convenient to shops, schools, transport. Price $12,600

Please Contact Mr. Hockly, Eves. B 5665

UPLANDS SLOPE

Charming family home, containing spacious through hall, large living-room with fireplace, dining-room, cabinet kitchen and utility room, 3 large bedrooms and den opening on to sun deck. Full cement basement, automatic heat, garage. Lovely garden. This is a well-built home and has oak floors throughout. Asking price $14,900

Call Miss Courtnall, G 3317

OAK BAY

Stucco semi-bungalow, located on good street, close to school and bus, and consists of through hall, large living-room, dining-room, cabinet kitchen, Pembroke bathroom and 2 bedrooms on main floor, concealed stairway to 2 extra bedrooms. Full cement basement with piped furnace and drive-in garage. House is nicely decorated and in good repair. Price $9850

Please Call Mr. Clarke, Eves. E 1230

OAK BAY BARGAIN—$9950

5-year-old 5-room stucco bungalow. Large living-room, dining-room, large modern cabinet kitchen, two bedrooms, four-piece bathroom, through hall, full high basement, drive-in garage. Lot 50 x 130, well developed, on quiet street. Added features include:
[illegible]
Automatic hot water,
Rumpus room and bar,
Insulated,
Wall carpets,
Metal Venetian blinds throughout,
Utility room off kitchen,
Close to stores, school and beach,
Newly painted,
Immediate occupation.

Call Owner, Garden 6770, for appointment.

JOHNSTON & CO. LTD.
[illegible]
COMPLETE INSURANCE SERVICE

$1250 CASH $1250

VERY WARM 4-room bungalow with new roof, new furnace, full basement [illegible] garden plot. [illegible] in area between Jubilee Hospital and Victoria High School. TRADE on FARM or REVENUE PROPERTY $5500

(Or Less for Cash)

3 SUITES

DAVIES ST. AREA south of OAK BAY Avenue. LOVELY home of [illegible] for the owner and HAPPY TENANTS [illegible] 2 very [illegible] suites [illegible] INCOME [illegible] in all. SEPARATE GARAGE with easy [illegible] PLUMBING EXTRA [illegible] cash will handle and full price [illegible] $8750

For Above, See Mr. Dickie Nights E 3640

OAK BAY

1. TWO LOTS with LAVISH GROUNDS.
2. [illegible] with DEN with fireplace; LIVING ROOM (with fireplace); DINING-ROOM, KITCHEN and 2 large BEDROOMS with large closets
3. Two sets of plumbing
4. OIL HOT-AIR HEATING.
5. TRADE for smaller home.
6. CLOSE TO SCHOOL.

$4,000 Will Handle

$2500 CASH $2500
DUPLEX—SACRIFICE
REDUCED $2000

Four-room suite upstairs with private 3-pce. bath, cabinet kitchen and range. Suite downstairs has 3 spacious rooms and hall and private 3-pce. bath AND new condition oil range. This home sits on 2 lots amidst a beautiful garden. The large basement has a sawdust-burning piped furnace (heating bill last Winter $45). Everything is in spick and span condition. The owner is transferred and the wife now in a hurry to sell has drastically reduced the price to $7150

See Mr. Arthur, Nights E 8388

ESQUIMALT

HOT-WATER heated [illegible]-room bungalow with full basement [illegible] a garage. Here [illegible] spotless house with 3 BEDROOMS [illegible] good size. The living-room with fireplace also is spacious and the kitchen affords a dining area. $3,000 cash will handle. Asking only $7900

COMPARE THE VALUE

Four-room stucco bungalow, oak floor and brick fireplace in spacious living-room, spacious master bedroom with [illegible] all centre hall [illegible] cabinet kitchen with inlaid line, an attached garage with a finished spare room above AND a matching coal and wood and tool shed. Lovely garden soil. $3,000 will handle. Asking $5750

See Mr. Robinson, Nights B 6830

(Member Real Estate Board of Victoria)
Day Phones E 5341 E 5342
1314 BROAD STREET

A. A. GREEN REALTY
904-906 GORDON STREET
SIDE OF COACH LINES E 8113

REVENUE NEAR JUBILEE HOSPITAL

Four 3-room suites with running water and stoves in each suite [illegible] up and down. Nice lot. Good garage. This property is in good condition and MUST BE SOLD to clear estate. FULL PRICE $5250

Call M. Warawa, Evenings, B 3068

FAIRFIELD EXCLUSIVE LISTING $1500 DOWN

In a good part of Fairfield, bungalow of five rooms, one room in basement. Living-room with brick fireplace, good concrete basement. Splendid lot, all fenced. Here is a bungalow in real good condition throughout. Ready to move into, no money to spend. A real buy at ONLY $6900

Balance easy terms.
Call A. A. Green, Eves. E 8113

OAK BAY NEWPORT AREA 5 ROOMS - OIL-O-MATIC

White stucco bungalow, 2 years old. Large living-room 17x17, tiled fireplace, French doors leading to dining-room. 2 full-size bedrooms, Pembroke bathroom, cabinet kitchen wired for power. High basement, with Oil-O-Matic furnace. This is undoubtedly one of the best buys today. FULL PRICE $9750

Ask for J. Pearson, Eves. B 3616

GOOD INCOME

AND HOME close to the sea and Beacon Hill Park. Sixteen-room house, fully furnished, with 12 rooms rented with a revenue of $180 a month gross plus a very fine suite for owner or would rent for $60 a month. Three bathrooms, basement with Iron Fireman furnace piped to all rooms. Running water in nearly all rooms. Large lot, all in garden. Taxes $130. This is a real living. Reduced price $10,500

Call A. Lancaster, Evenings, E 6164

HAGAR'S

THREE-ROOM BUNGALOW $3500

A small neat home on the Island Highway. Living-room with fireplace [illegible] garden lot with space to build a house or store on front. Owner leaving city. Might accept $800 cash $3500

Eves. E 9069, Mr. F. Lesley (8120-C)

CHARMING TUDOR N.H.A. BUNGALOW

A well-built N.H.A. bungalow situated in a lovely garden. Consists of entrance hall, large living-room with fireplace, dining-room, all oak floors, modern cabinet kitchen, 2 bedrooms, 4-pce. Pembroke bath. Full cement basement containing furnace, laundry tubs and drive-in garage. The lot 66 x 200 is attractively laid out in front lawn, at the back, kitchen garden with greenhouse. An attractive proposition at TERMS $9500

Eves. E 3631, Mr. T. H. Keen (8120-B)

HAGAR & SWAYNE LTD.
VIEW AT BROAD Phone G 4121-2-3
Member Real Estate Board of Victoria

HERE'S ONE FOR THE GOLFER

Attractive 7-room semi-bungalow situated on Newport Avenue and back door opening onto the Oak Bay Golf Links. Compact plan, two bathrooms, full basement, automatic oil heat. Complete furnishings available. Price $17,500

THE ROYAL TRUST COMPANY
[illegible] E 4126

SEA VIEW
[illegible]

Large lot, good garden. 5 rooms with [illegible] $8950

Low taxes [illegible]

H. W. MILLER & CO.
1006 Government St. Phone G 4654, G 3921

H. A. R.
B 2197

½ MILE FROM ROYAL OAK HIGH LOCATION
Land Cleared and Cultivated

1. Four-room bungalow, semi-completed and one acre of land $3000
2. One acre with septic tank in place $750
3. Five acres adjacent land, light and water $3000

Call [illegible] Walter
Office B 2197 Home B 2498

FAIRFIELD HOT-WATER HEATING

Immaculate seven-room house, large living-room with fireplace, family-size dining-room, large kitchen, three large bedrooms and one small three piece bath room. Full cement basement with laundry tubs and toilet. Separate garage. This house is [illegible] decorated and suitable for family home or revenue. Clear title, but half cash will handle. PRICE $8950

For Appointment to View Call Mr. Mann
Office B 2197 Home E 0400

OAK BAY $2000 DOWN—7 ROOMS

Living-room with fireplace, dining room, bedroom and bathroom and kitchen down, 3 bedrooms and 3-piece bathroom up, hot air furnace, separate garage. Good garden and low taxes. Near schools and transportation. PRICE $7250

Call Mrs. Burbidge
Office B 2197 Home, Belmont 78

"LITTLE UPLANDS" THIS DISTINCTIVE BUNGALOW
IS BEAUTIFULLY LOCATED

IS ATTRACTIVE, STURDY and designed for easy maintenance. Seven spacious rooms include living-room (15x20) with fireplace and view windows, dining-room 10x12, cabinet kitchen with tile sink wired for range, 3 [illegible] bedrooms, 4-piece Pembroke bath [illegible] fireplace and extra bedroom in basement. Oil-O-Matic hot-water heating. Separate heated garage. [illegible] Oak floors in main rooms. If you want 100 per cent value see this by appointment with Mr. Ludlow.

THE PRICE IS SMALL
$14,700

Office B 2197 Home B 4315

$1500 CASH SIX YEARS OLD STUCCO BUNGALOW

Lovely and bright are these four rooms with full cement basement and drive-in garage. Large living-room with fireplace and oak floors. Two very good bedrooms. Attractive Pembroke bathroom. Cabinet kitchen with large dining space. Productive garden. FULL PRICE ONLY $6250 Less for Cash

Call Mr. Wright
Office B 2197 Home G 7960

REVENUE DUPLEX—CLOSE IN

Two nice suites ON ONE FLOOR. Three-room suite, separate entrance, gas range and heater, rents for $30 per month. Four-room suite with [illegible] for owner or rents at $40 per month. Terms $1,300 down, balance arranged. FULL PRICE $5800

Call Mr. Ludlow
Office B 2197 Home B 4315

OAK BAY SPECIAL

Four-room older-type bungalow with OIL FURNACE HOT AIR HEAT in basement. Living room (23x13) with lovely oak floors. Two bedrooms. Cabinet kitchen and [illegible] space. Three-piece bathroom. [illegible] ceilings. High location. Low taxes. PRICED AT $6750

Give Me a Cash Offer
Call Mr. Wright
Office B 2197 Home G 7960

H. A. Roberts (Vic.) Ltd.
1213 Douglas Street Opp. "The Bay"

HAWKES FOSTER, LTD.
(Member Victoria Real Estate Board)

"OUR VERY BEST BUY" FERNWOOD DISTRICT

$6300—THE TOTAL PRICE for this pretty, well-constructed bungalow of six spacious rooms ALL ON ONE FLOOR. Comprises large living-room (fireplace), family-size dining-room, good-size kitchen with cabinets (gas laid in), three-piece bathroom and THREE EXCELLENT BEDROOMS ALL ON ONE FLOOR. There is a full cement basement [illegible] hot air heating with BRAND NEW OIL-O-MATIC fuel system. This is A HIGH PRICED AND HIGH CLASS OIL UNIT. There is a nice high lot and a separate garage. The taxes are only $110.14. What more could you ask for this price?

Ask for Mr. Foster, B 3101

ONE ACRE, FINEST LAND ALL UNDER CULTIVATION 5-ROOM BUNGALOW

This home is not brand new but is modern and in new condition throughout, consists of five splendid rooms, through hall plan, the dining-room and kitchen have gleaming Tile-Tex floors, strictly modern cabinet kitchen, full cement basement, drive-in garage, large shed, two chicken houses. The land is all [illegible] situated, [illegible] where 15 assorted fruit trees [illegible] of berries, one could make a comfortable living from this choice acre [illegible] close to school, bus and stores. Where else could you find a property of this description so close to town and bordering on choice residential district? Full Price $7150

Please Ask for Mr. Banks, Day or Night or Sunday, B 3101

SECLUDED OAK BAY HOME Hot-Water Heat—7 Rooms

$8950—It would be hard to find a more comfortable home in Oak Bay, only 1 minute's walk from all stores and transportation. The living-room is 26 x 16 with oak floors and open fireplace, full size dining-room with oak floors, kitchen is wired for range. Upstairs there are 4 good bedrooms and bathroom. Basement has heating plant and extra plumbing. Separate garage. $3,000 cash will handle.

For information, [illegible] B 3101 day or night

HAWKES FOSTER, LTD.
1213 DOUGLAS STREET
(Just North of "The Bay")

FAIRFIELD $2500 CASH WILL HANDLE

Cosy 5-roomed semi-bungalow, spotlessly clean. Walking distance to town. Living-room, fireplace, dining-room, 2 good size bedrooms, bright kitchen, electric hot water heater. Cement basement, H.A. furnace, garage. Situated on quiet street close to park. Can give immediate possession. Easy terms. Full price $6750

FLEMING GARDNER CO
307 SCOLLARD BUILDING G 7741
Evenings, Mr. Pritchard, G 9001

NEWSTEAD REALTY
734 FORT ST. E 7194

BRENTWOOD
6-room Dutch Colonial. Waterfront. Will consider exchange.
$19,000

WATERFRONT DUPLEX MAGNIFICENT SEA VIEW HOT-WATER HEATING

Five years old [illegible] White stucco, built on [illegible] Featuring large living-room 18x30 with [illegible] Modern kitchen [illegible] dinette. Two twin-sized bedrooms with lighted clothes closets [illegible] living-room with lovely view of sea [illegible] wall carpet [illegible] bar to modern [illegible] $26,000

Call Cliff Green, Evenings G 3631

CITY HIGH LOCATION SECLUSION—N.H.A.

Five-room dry dash stucco, plus 2 rooms and extra bathroom in basement. Entrance through hall. French doors to large living-room (15x21), fireplace, [illegible] view. [illegible] dining room, glass brick archway, patio [illegible] full length of house. Large kitchen [illegible] sink, wired for range, space for fridge. Four-piece Pembroke bathroom. 2 bedrooms with double clothes closets, one large [illegible] basement [illegible] clothes closet. Rumpus room 18x16 with fireplace. Hot water heated electric tank water unit. Attached garage. Garden landscaped. PRICE ONLY $13,000

Call Cliff Green, Eves. G 3631

"OIL-O-MATIC HEAT" LOVELY VIEW 5 ROOMS—2 YEARS OLD

This lovely 5-room bungalow has over 1,000 sq. ft. floor area, comprising [illegible] living-room 18x20 with open fireplace, family size dining-room. French doors open outside to cement patio. [illegible] kitchen with dining space. Two large bedrooms with clothes closets. Four-piece Pembroke bath. Oak floors in main rooms. High cement basement with well-finished rumpus room and fireplace. Automatic electric hot-water tank, extra toilet, laundry tubs. House fully insulated. Drive-in garage [illegible] kitchen and [illegible] with view. Low taxes [illegible] as soon as [illegible] FULL PRICE $9950

FULL PRICE $2,975 7 ACRES OF PARKLAND

Near Prospect Lake [illegible] cottage, low taxes $30.78 a year. City light and water. The small amount to handle this is only $1775

Ask for A. H. Jackson, Even. Belmont 173G

APARTMENTS

7 Single-room Suites	$ 6,825
1 only up-and-down Duplex	$ 9,700
1 only up-and-down Duplex	$ 8,500
4 only two-room Suites	$ 9,875
8 Suites plus owner's side-by-side 1-year-old Duplex	$30,000
10 Suites, up and down	$12,000
9 Suites up and down	$24,000
13 Single-room Suite	$ 8,400
8 Rooms, up and down	$ 5,350
4 Suites, Oil-O-Matic plus cafe [illegible], all-self-contained	$18,000
7 Single-room Suites, Oil-O-Matic	$ 8,825
Up-and-down Duplex Hollywood Crescent	$ 6,500

1½ years old 5-suite or triplex. [illegible] Oil-O-Matic heat, all self-contained. Fully insulated, two garages. A good investment at $29,400. Amount to handle $17,000. This is real good.

Up to date modern, new Auto Court plus owner's residence. Plenty of land for more cottages. ALL THIS FOR ONLY $19,500

Ask for A. H. Jackson
Evenings, Belmont 173G

A. M. TAYLOR SPITTAL
1210 BROAD STREET, G 9308, G 9309
Member Real Estate Board of Victoria

WHITTOME'S

BEACH DRIVE AREA HOT-WATER HEAT (OIL)

Situated in high location with wonderful view of sea and mountains. This stucco house [illegible] just before the war. Has through hall, large living-room with fireplace, full-size dining-room, 3 bedrooms (or 2 and den). Compact kitchen wired for range with breakfast room off. 4-pce Pembroke bath, tiled floor. Full [illegible] basement with automatic oil hot water [illegible] domestic hot water, laundry and drive-in garage. Nice lot, [illegible] Home is [illegible] in perfect condition throughout. Clear title and quick possession, and the price is right at $15,500

Ask for P. L. Bonny G 2560

MUST BE SOLD SUBURBAN HOME WITH NEAR-ACRE

Five-room stucco bungalow with Duroid roof, large living-room with fireplace, [illegible] kitchen with bar [illegible] wired for range [illegible] 1 medium size bedroom [illegible] Pembroke bathroom [illegible] hot-water heating plant and domestic hot water. Separate shake garage. Duroid roof, overhead door, cement floor, [illegible] shower, toilet and sink. Price $12,600

Mortgage $4,000 at 3½%
Ask for T. B. Monk

J. H. WHITTOME & CO. LIMITED
801 GOVERNMENT ST., VICTORIA
B 0194

STEWART CLARK & CO.
G 1011 - G 1933

OAK BAY
OIL-O-MATIC A.C. HEATING

Under construction will be ready for occupancy soon. 5-room stucco bungalow, designed to provide maximum living space where most desired. Through hall plan and full modern, completely insulated walls and ceiling. Oak floors, range wiring, full basement, attached garage. Duroid roof. Will be decorated to suit purchaser. N.H.A. mortgage of $4400 with monthly payments of $30 available [illegible] Full price $10,500

MOUNT TOLMIE

Large 3-room frame bungalow and bathroom. Duroid roof. Separate garage. On secluded lot in high location handy to bus, several fruit trees. Will exchange for larger home handy to school. Owner asking $3800

Real Estate - Mortgages - Insurance
314 PEMBERTON BUILDING
EVENINGS MR. CONSTANCE, E 7630

ONLY $6750

We can say with all sincerity that for the price being asked this is the best buy we have seen for some considerable time. This [illegible] is in first-class shape in every way and is situated in a good district. We strongly advise you to inspect it.

THE YORKSHIRE CORPORATION LIMITED
[illegible]
[illegible] E 7100, Even. E 1009

78 HOUSES FOR SALE

PEMBERTON, HOLMES LIMITED

NUMBER ONE—
SECOND TO NONE—
1887 TO 1951

DE LUXE BUNGALOW SPACIOUS

Fully modern attractive home. Very well planned with 2 twin-size bedrooms. Spacious living and dining rooms. [illegible] Large attractive drained lot. Garage [illegible] MUST SEE TO APPRECIATE. FULL PRICE $14,700
Call Mr. Nerland, Eves. B 7094

JAMES BAY BUNGALOW

Modern stucco home. [illegible] Pembroke bathroom. Three large rooms. [illegible] electric range. Gas hot water heater. [illegible] from town. Some terms, owner going East. Early possession. PRICE $6850
Call R. S. Macfarlane, Eves. E 3879

COLWOOD-LANGFORD

Well-built 5-room bungalow with basement. [illegible] AN IDEAL HOME. PRICED AT $6600
We will exchange for waterfront or lakefront home with large living-room.

LAKEFRONT

Take your choice of one home at $5500
or another home at $6950
Both having boats, floats, bathing and fishing at the door. All these properties are on a main highway.
For Your Requirements
Call E. S. Jones, Eves. Belmont 144W

OAK BAY DE LUXE 5-ROOM STUCCO NEAR PARK AND SEA

Large [illegible] Front door leading to [illegible] Two large [illegible] bedrooms. Modern 4-piece Pembroke bathroom. Modern [illegible] kitchen with laundry [illegible] Full high basement. Hot air furnace and drive-in garage. [illegible] Home is 2 years old and built of finest materials. ASKING PRICE $12,500

ST. CHARLES STREET

Beautiful family home of 8 rooms. H.W. [illegible] separate garage. [illegible] Owner leaving for England. MAKE AN OFFER. Asking $11,500
Call Mr. Ulrich, Eves. E 2320

EXCLUSIVE—REDUCED CITY—GORGE 7 ROOMS—OIL-O-MATIC OWNER LEAVING 3038 ALBANY ROAD

[illegible] lot and well-built family home. [illegible] living room and DEN down. 3 large bedrooms and bathroom up. Good floors and decoration throughout. Full basement, laundry tubs. Automatic gas hot water heater. [illegible] furnace with all equipment [illegible] Six hundred gallon tank installed. SEE IT TODAY. REDUCED TO LOW PRICE OF $7000
(AN EXCLUSIVE LISTING)
Call Reg. Casston, Eves. E 8404

NEW THREE-BEDROOM HOMES OAK BAY

Pleased to offer 3 new homes now under construction. These will be completed in approx. 6 weeks. By buying now you will have your choice [illegible]
Each house comprises:
[illegible] living room
Large dinette
[illegible] kitchen
[illegible] bathroom
Three bedrooms
[illegible] room
Full basement
[illegible] garage
[illegible]
Investigate these now before prices increase.
N.H.A. mortgage with Bonus Loan available. Realize the possibilities of shortages.
For appointment to view please call J. M. Cheeseman, Eves. E 4831 or K. R. Lam, Eves. Albion 203X

$3000 HANDLES HIGH QUADRA—CITY

[illegible] bungalow
Five rooms comprising:
[illegible] with fireplace
Dining room
Two large bedrooms
Five-piece Pembroke bathroom
Modern cabinet kitchen, wired
Utility room, main floor
OIL-O-MATIC hot-water heat
Insulated
Full basement
Attached garage
Landscaped grounds
FULL PRICE $10,500
Call Mr. Lowman, Eves. B 8537

1002 GOVERNMENT ST. PHONE G 8124
Member Real Estate Board of Victoria

GREATEST GIFT IN REAL ESTATE SINCE THE DEPRESSION!

LEAVING FOR THE U.K. OWNER FORCED TO SELL AT CONSIDERABLE LOSS
[illegible] $9850
This lovely home is indeed a great bargain [illegible] Let us show it to you.

LANGFORD

[illegible] Price with terms $5500

ALTON & FLEMING

[illegible] BLANSHARD ST. PHONE G 8112
Evenings E 6782

OAK BAY SPECIAL

[illegible]
Easy Taxes
PRICE $12,500

ALBERT BURDON

[illegible] Canadian Bank of Commerce Chambers
[illegible] GOVERNMENT ST. B 2323

78 HOUSES FOR SALE

KER & STEPHENSON LTD.

LOOK HERE FOR REAL VALUE IN FINE HOMES

A SPECIAL BUY

A smart stucco home, ideal for a couple or small family. Stucco bungalow [illegible] has living room [illegible] with breakfast nook [illegible] Two bedrooms [illegible] Garage [illegible] landscaped garden. Full price only $5000

VIEW OF ENTIRE CITY

In a popular new Lake Hill subdivision is this charming stucco bungalow. Has living room [illegible] two bedrooms and a four-piece bathroom with hardwood floors in main rooms. Full cement basement. Has H.A. FURNACE and drive-in garage. A beautiful new home in a fine location. EASY TERMS to handle with full price $8400

FAMILY HOME IN FAIRFIELD

This is a first-class family home [illegible] Has large living room [illegible] kitchen with [illegible] THREE bedrooms and a small sewing room, bath room [illegible] H.W. HEATING [illegible] full cement basement. Nicely landscaped garden. Full price is only $8950

NEAR WILLOWS BEACH

A fine six room stucco bungalow. Has large living [illegible] THREE [illegible] DISHWASHER [illegible] basement [illegible] OIL-O-MATIC H.A. FURNACE. For a fine home and price $13,000

LISTEN FOR THE K & S NEWS DAILY [illegible]

KER & STEPHENSON LTD.

Member Real Estate Board of Victoria
908 GOVERNMENT STREET
24 Hour Phone Service at G 4127

OAK BAY (FIRST TIME LISTED)

Less than a year old. All new homes [illegible] garden. Price $13,950
Please Ask for Mr. Speers, Eves. E 8595

OAK BAY WILLOWS AREA

[illegible] Full price only $10,500
Please ask for Mr. Hugh Lawson, Evenings [illegible]

A BUSINESS OPPORTUNITY

A new business in a new district and all new fixtures. A good opportunity [illegible] $3500
For Further Information Please Contact Mr. Wolfe, Evenings G 0750

BROWN BROS AGENCIES LIMITED

Established 1910
(Member Real Estate Board of Victoria)
1125 BLANSHARD ST., PHONES E 1183-4

FAIRFIELD REVENUE OPPORTUNITY

Six bedroom home. Choice location. [illegible] Piped furnace. $3,000 down handles. Price $8500

FAIRFIELD COSY BUNGALOW

Five rooms, basement, furnace. Close in $5950

NEAR MT. DOUGLAS PARK

[illegible] Piped furnace [illegible] trees $9000

$2075 DOWN

[illegible] Price $7575

NETTING 13%

[illegible] $14,500
Numerous other good homes and rooming houses to choose from.

PAGE'S PICTORIAL REALTY

744 FORT ST. B 3106
"Shop From Our Selection of 300 Pictured Homes"

DON'T BE DISAPPOINTED

[illegible] $7100
Contact Mr. Taverner, Eves. B 6311
Very attractive modern 4-room stucco bungalow. [illegible] $2,000 will handle. Full Price $5800

OAK BAY—OIL-O-MATIC $2000 CASH

Attractive 5-room stucco [illegible] Immediate possession. Full Price $10,000
Contact Mr. Hall, Eves., B [illegible]

H. A. HUMBER LIMITED

1230 BROAD STREET B 3282 E 8113

78 HOUSES FOR SALE

HICKS REALTY LIMITED

1718 DOUGLAS ST PHONE B 5104
Opp. B.C. Store Parking No Problem

REVENUE—REVENUE OWN LIVING QUARTERS

[illegible] $125 per month [illegible] Idea setup $2,000 cash, $40 per month on balance. Price $7850 (209A)
Ask for Mr. Davie B 5104 Eves. G 8814

SUBURBAN HOME 4 ACRES

Four acres of excellent soil close to city [illegible] Excellent setting [illegible] full basement, good furnace, garage [illegible] home and priced right. Going at $8200 (515A)
Ask for Mr. Fiddick B 5104 Day or Night

SUIT RETIRED COUPLE

[illegible] good buy at $8000 (124C)
Call Mr. Ashton B 5104 Day or Night

DEAN HEIGHTS

A new [illegible] of a few and modern [illegible] Price $9300
Call Mr. Drew B 5104 Eves. G 1270 [illegible]

NO MORE ASHES

[illegible] OIL-O-MATIC [illegible] $9500
Call Mr. Smith B 5104 Day or Night 2134

OAK BAY

[illegible] in a good quiet street. Terms [illegible] $12,600
Call Mr. Beaur, B 5104 Eves. G 8191

SUPERB SEA VIEW

[illegible] $17,500
Call Mr. Hicks B 5104 Day or Night [illegible]

CAPITAL CITY REALTY'S CHOICE OFFERINGS

HIGH QUADRA AREA

[illegible] Terms $7350
C. L. Anderson, Res. G 0929

FAIRFIELD—REVENUE

[illegible] $8500
Mr. Clark

A LOVELY HOME WITHIN 2½-MILE CIRCLE

[illegible] Terms arranged $8400
And a real bargain at that.
Ken Waters, Res. G 8487

SUBURBAN HOME RANCH STYLE

[illegible] Only $12,500
Mr. Christensen, Res. E 9406

CAPITAL CITY REALTY

850 CORMORANT ST. G 1023

GORGE

[illegible] At this for ONLY $7900

NO WORRY FOR PARENTS

[illegible] ONLY $11,000

TODER & VINT LTD

177 CENTRAL BLDG. G 5041
Evenings:
Mr. Vint B 1981 Mr. Toder B 2330

HOMES OUR SPECIALTY

BRENTWOOD BAY, close to the water [illegible] Special bargain at terms $5000
CLOSE IN FAIRFIELD, 5 room bungalow [illegible] Large lot. Must be sold owing to sickness. Special sale price, terms $5800
The best RESTAURANT and COFFEE SHOP in the city. Low rent, long lease. Price $6300

THE CITY BROKERAGE

[illegible] ST. PHONE G 5623

78 HOUSES FOR SALE

OCEAN VIEW

Waterfront Ranch style Bungalow. About 1 acre of grounds. Sea view from every window. Large flagstone front patio. [illegible] dining room with extra long plate glass window. A unique Dutch fireplace [illegible] Modern kitchen and breakfast [illegible] 4-piece Pembroke bathroom. Special [illegible] with automatic oil air conditioning [illegible] PRICE $19,000
Courtesy to other agents. Exclusive to W. D. Kennedy, Evenings G 4020

ANOTHER KENT SPECIAL FIVE-ROOM BEAUTY FAIRFIELD-GONZALES Our Last SPECIAL LASTED 48 Hours

Here is a home you will be proud to own. There are 5 lovely rooms. Entrance hall, large living room with fireplace, smart [illegible] modern kitchen wired for electric range [illegible] Pembroke bathroom and two good size bedrooms. The main floors are hardwood and there is beautiful tapestry plaster throughout. Full basement and a piped hot air furnace [illegible] basement has a drive-in garage [illegible] Naturally the grounds are lovely and are fenced. We honestly believe this is an excellent buy [illegible] pleased to show it.
FULL PRICE $8400
Mr. Anderson, Evenings B 4530

A GRAND MODERN HOME in EXCELLENT LOCATION in OAK BAY

Here are a few of the features:
1. White stucco, all hardwood floors.
2. Five beautiful rooms, through hall.
3. Full basement, automatic oil furnace, drive-in garage, laundry area and panelled games room.
4. Fully insulated.
5. A electric kitchen, long light [illegible]
6. Living room has [illegible] dining room [illegible] 4-piece Pembroke.
7. Near Willows Beach, schools, stores and transportation.
8. Nice grounds, on quiet dead-end [illegible]

IT WILL NOT LAST. DON'T DELAY [illegible] $10,250
Please ask for Mr. M. Adams, Evenings G 2620

KENT REALTY LTD.

715 VIEW STREET G 0580

FRASER BISCOE OFFERS

CLOSE IN NEAR ATHLETIC PARK

A very comfortable cottage with six rooms and bathroom. The house is in very good [illegible] Would like at least $2,000 [illegible] price $3900
Office E 0413 Eves. Mr. Francis B 2340

A Cosy and Really Pretty STUCCO BUNGALOW

Just perfect for a retired couple or family [illegible] Read these features [illegible] Attractive 3-piece bathroom [illegible] Low taxes. Reasonable for [illegible] Almost half cash required. Price $7500
The purchaser may buy the home fully furnished [illegible] Inspection by appointment.
Call Mr. Francis, evenings B 2340

MUST BE SOLD

To settle an estate this splendid revenue property must be sold. There are ten rooms [illegible] Price reduced to $8500
Or near offer
Eves. Mr. Francis B 2340 Office E 0413

FRASER BISCOE

[illegible] COURTNEY ST. (Opposite P.O.)
Telephone Empire 0413

A. BERNARD & CO. LIMITED

G 8336
We appreciate your listings
Please phone us for prompt attention.

UPLANDS BEAUTIFULLY BUILT LOVELY LOCATION

One of the finest homes on today's market [illegible] OIL-O-MATIC heating system. Price $19,500
View by Appointment Only

OAK BAY HOT-WATER HEATING

Trim and attractive stucco bungalow [illegible] Separate garage [illegible] landscaped garden. Price $7350

A. BERNARD & CO. LIMITED

Member Real Estate Board of Victoria
620 FORT STREET PHONE G 8335
Evenings G 0000 G 8083 G 7358

EXCLUSIVE SEAFRONTAGE

FACING ROYAL VICTORIA YACHT CLUB AND UNOBSTRUCTED view of Oak Bay [illegible] three bedrooms [illegible] Oil-O-Matic heating [illegible]
THIS IS A GREAT OPPORTUNITY FOR [illegible] SURROUNDED BY LAWN AND SHRUBBERY

ROCKLAND DISTRICT

UP and DOWN DUPLEX WITH EXTRA LOT [illegible] In good condition [illegible] included in PRICE of $12,000

LEACH & SPARKS

1330 BLANSHARD STREET E 6117
Evenings Mr. Kranen G 7306

78 HOUSES FOR SALE

HEISTERMAN & CO.

[illegible]

1694 FORT ST.

Excellent family home of 7 rooms offering [illegible] Landscaped [illegible] Very reasonable taxes. Separate garage. Low down payment to responsible purchaser. A real bargain at this price.
For Appointment to View Phone Any of Our Salesmen

FULLY FURNISHED 6-YEAR-OLD STUCCO

Here's a home you can't afford to miss. A [illegible] bungalow with attached garage [illegible] dishes, pots and pans, etc., with the exception of a new fridge. Asking price $7200
Ask for Mr. Wright E 4161 Eves. G 6751

HIGH ESQUIMALT LOCATION

This lovely bungalow only a few years old was built of the finest materials and is able on a lot approximately [illegible] Now beautifully landscaped and attractively fenced [illegible] Pembroke bathroom with [illegible] An exceptional buy at $11,000
EXCLUSIVE LISTING
Call Mr. Mitchell, E 4161 Eves. G 3840

SEA VIEW—HIGH LOCATION

[illegible] Terms can be arranged. Price now $12,000
Ask for Mr. Burrough, Eves. G [illegible]

MODERN APT. BLOCK
Stucco · Insulated · Oil Heat

Built in 1948 [illegible] $42,000
Full Information by Phoning E 4161
F. Pitt

LISTINGS WANTED

1131 BLANSHARD ST. PHONE E 4161

C. N. MONTAGUE CO. LIMITED

1020 BLANSHARD AT FORT G 0318

EXCLUSIVE OAK BAY PANORAMIC VIEW

SWEEPING UNOBSTRUCTED VIEW OF THE SEA [illegible] SIX ROOM [illegible] BUNGALOW [illegible] A pleasure to show you. A real [illegible] An exclusive listing at $16,500
Phone Eves. Mr. Lovitt G 8193 G 1275

MOUNT TOLMIE DISTRICT
Bargain for Quick Action

We have been favored with the exclusive listing of an exceptionally attractive and well-constructed 5-year-old stucco bungalow [illegible] Please ask for Mr. Davis, evenings E 9967
Phone Eves. Mr. Lovitt G 8193 G 1275

WE APPRECIATE YOUR LISTINGS

HIGH QUADRA SPECIAL

APPROX. ¾ ACRE
$8000 Well planned 4-room bungalow [illegible] TERMS TO RIGHT PARTY

OFF SAANICH ROAD

$5500 FULL PRICE. Four-room [illegible] Ideal for retired couple. Terms.

PARTLY BUILT BUNGALOW

$2850 FULL PRICE. Four rooms and basement. City.

COFFEE SHOP

$2100 FULL PRICE. Good location and low rent.

McCANDLESS REALTY

844 FORT STREET PHONE E 4111

MR. FAMILY MAN! SAVE $2000

If you are looking for a permanent home [illegible] A dream kitchen with breakfast nook [illegible] Would cost today to build $14,000.
$11,000
Terms to a very responsible party
VALLANCE & SAWYER LTD.
G 0312 710 Broughton Street G 3021

OAK BAY older type home, hot-water heat, basement, large living-dining room, large kitchen with two bedrooms down [illegible] This home has white siding and [illegible] is a real opportunity for a handy man. The price on this home is only $5500

RANDS REALTY

716 FORT STREET B 1304
Evening, Larry Rands G 1824

78 HOUSES FOR SALE

KING REALTY

B 2131

INCOME SPECIAL

[illegible] Full purchase price $22,500

QUEENSWOOD

THE ARISTOCRACY OF RESIDENTIAL LOCATIONS
A charming 5 room bungalow. Words fail to describe the setting. Situated on 1½ acres with [illegible] Ideal seclusion and sea view. Full Purchase Price $13,500

OAK BAY

One of those grand homes of 11 rooms [illegible] Situated on approximately ½ of an acre of perfectly landscaped [illegible] Taxes $162 [illegible] Full Price $12,600

$1000 CASH FAIRFIELD HOLLYWOOD DISTRICT

Four spacious rooms main floor plus [illegible] three-room suite of second floor. Full Purchase Price $8950

$1000 CASH TOPAZ DISTRICT

Seven room residence. Built when the best of materials were available [illegible] Taxes $89. Full Price $7800

BURDETT AVENUE SPECIAL

Three rooms for owner [illegible] furniture and [illegible] ratings in tenants rooms $4200

VIEW ROYAL $700 CASH

Three room cottage plus $600 worth of [illegible] Terms $40 monthly. Full Purchase Price $3850
For further information see Mr. Page, Evenings G 4934

KING REALTY

1311 GOVERNMENT STREET
B 2131
Member of the Real Estate Board

QUADRA $1500 DOWN BALANCE $50 MONTHLY FULL PRICE $6750

Modern cedar siding four rooms and dinette with matching garage [illegible] Ideal for small family or retired couple.

OAK BAY—OIL-O-MATIC $2000 DOWN FULL PRICE $7000

Family home with excellent floor plan [illegible] Taxes $56. Immediate possession.
For above please call Mr. Thornelow, Evenings Albion 170J

PANORAMIC VIEWS OAK BAY

Six-room stucco bungalow, modern with basement and [illegible] This is exceptionally well built and is among select homes $12,750
(Please ask for Mr. C. P. Ramsay)

ESQUIMALT

New six-room bungalow, spacious, bright rooms, full basement and oil heating, electric power. This is most attractive. Cash offer considered $11,000
(Please ask for Mr. C. P. Ramsay)

FAIRFIELD WALKING DISTANCE

Attractive five room bungalow in A1 condition. Full basement and new furnace $6500
(Please ask for Mr. C. P. Ramsay)

MEHAREY & CO. LTD.

622 VIEW ST. Phone B 1187
Victoria, B.C.

GORGE DISTRICT

One of the best laid out six-room bungalows in this popular district [illegible] Some terms. Price $12,900

CITY CENTRE
Close to Quadra St.

[illegible] Taxes $90. Price $7350
$2,000 Cash
Mr. Roberts

H. G. DALBY & CO. LTD.

634 VIEW STREET PHONE E 6341

INSTANTLY APPEALING

Spacious five-room cedar siding bungalow [illegible] N.H.A. [illegible] All materials and workmanship of highest quality. Grounds are neat and easily kept. This is a good home and an exceptional buy. Being sold well below replacement value. PRICE $9950

ALFRED CARMICHAEL & CO. LTD.

[illegible] G 7241

78 HOUSES FOR SALE

CABELDU & MAY, LTD.

1212 BROAD STREET E 7174

OAK BAY

New modern [illegible] bungalow [illegible] Full basement with [illegible] H.A. piped furnace. Separate garage. Near golf course and transportation. Full price $10,500
Mr. Bennett, Eves. G 0377

GORGE $1500 DOWN

[illegible] and garden. Immediate Possession. Price $8750
Mr. Hope, Eves. E 8974

WATERFRONT—SHOAL BAY

[illegible] cottage type [illegible] wired for range. Full finished basement. Garage. Price $13,650
Mr. Cryer, Eves. G 4244
Another cottage-type home [illegible] Price $12,600
Mr. Cryer, Eves. G 4244

HIGH QUADRA 4 BEDROOMS

A very attractive stucco semi-bungalow [illegible] hot air piped furnace and drive-in garage. PRICE $12,600
Mr. Hope, Eves. E 8974

OAK BAY

[illegible] Fully insulated. Very pretty garden. Full price $16,000
Mr. Bennett, Eves. G 0377

MOUNT TOLMIE DISTRICT

Three room cottage on large lot with fruit trees. [illegible] Full price $3800
Mr. Bennett, Eves. G 0377

CLOSE TO TOWN

Four rooms with bathroom. Nice garden $4500
Five rooms with bathroom and garden $4500
Five rooms with bathroom and large garage $5950

5-MILE CIRCLE

4 rooms with 1½ acres. Price $5750
Mr. Cryer, Eves. G 4244

No. 831
"MODERN 3 BEDROOM STUCCO"
Lovely Oak Floors Throughout
Fully Insulated, High Basement

A beautiful home just 2 years old [illegible] OFFERED FOR SALE AT THE SACRIFICE PRICE OF $10,500
Call M. A. Campbell, Eves. E 8502

No. 796
"LAKE HILL WITH VIEWS"
This Has Everything

Six room stucco bungalow. [illegible] We recommend inspection. ASKING PRICE $10,500
Call R. Cox, Eves. E 3814

SWINERTON & CO. LTD.

620 BROUGHTON ST. PHONE E 7181
Established 1886

GORDON HEAD DISTRICT 4-ROOM STUCCO HOME

ONE ACRE CULTIVATED
This attractive suburban home has a [illegible] $7350

MODERNISTIC RANCH-TYPE HOME OF SIX ROOMS VIEW ROYAL DISTRICT H.W. HEATING — 2 ACRES

GRAND MARINE VIEW
[illegible] Full price $9000
Courtesy to Agents

PLEASE LIST YOUR HOME WITH US

ISLAND INVESTMENT CO. LTD.

Member Real Estate Board of Victoria
C. F. BROWN T. A. McLELLAN
[illegible] VIEW STREET PHONE [illegible]

OAK BAY

Situated on approximately one-third acre [illegible] view of mountains and sea [illegible] Price $17,500

KING REALTY

1311 GOVERNMENT STREET B 2131
Member of the Real Estate Board

78 HOUSES FOR SALE

FINANCIAL SURVEY LIMITED

BEAUTIFUL LAKE HILL REDUCED $2600

[illegible] $12,600
[illegible]

ATTRACTIVE DUPLEX CITY WALKING DISTANCE

[illegible] $8400
Terms [illegible]
Cecil [illegible] Eves. G 8887

3 BEDROOMS $1050 DOWN—$1050

[illegible] Full price $5050
Contact L. R. O. [illegible] Eves. G 3473

WALKING DISTANCE

[illegible] Full price $4200
Contact M. F. [illegible]

$1000 CASH
Walking Distance to Town

[illegible] Full Price $4000
Contact Stan Howard, Eves. [illegible]

1324 GOVERNMENT STREET G 8308
Box Office 876 Yates Street
(Member of the Real Estate Board of Victoria)

I URGENTLY NEED

For several clients $5,000 to $8,000 [illegible] These people are waiting for a home.

CORDOVA BAY

[illegible] of $4675

HOT-WATER HEAT

LONG LOW AND PRETTILY APPEARING
Near Golf Course
DONCASTER HEIGHTS
Two years old [illegible] Price asked $8950

N H A —$6950

INCLUDING LOT [illegible] LANDSCAPED [illegible] No wet lumber to dry out during Winter [illegible] $40 monthly payments pays it off in approx. 20 years' time.

LAKEFRONTAGE COTTAGE AT GLEN LAKE 4 ROOMS — $2950

Half Cash. Balance $30 at 5 Per Cent
Take Glen Lake Road off Station Road, you will see our sign. Key can be obtained next door. This is priced to sell.
Wm. (Bill) Hauptfleisch
307 CENTRAL BUILDING
24 Hours 7 Days a Week, B 8261

RESIDENTIAL REALTY

CENTRAL REALTY

T. C. PRUTTON · N. B. CRAIG
611 YATES STREET B [illegible]

RETIRED COUPLE PRETTY BUNGALOW

Situated close to bus and stores is this [illegible] bungalow which contains a cozy [illegible] Full price $5750

CASH $2000 CASH OAK BAY READ THIS CAREFULLY

[illegible] $7250
Evenings Mr. Craig [illegible] Mr. Prutton, B [illegible] Mr. Carpenter [illegible]

HIGH QUADRA 12 YEARS OLD

[illegible] Taxes only $38.85. Full price $4750
Ask for Harold Ware, Eves. G 1613

OAK BAY

5 Room 4-year old stucco bungalow. Large living room, dining room, modern kitchen, Pembroke bathroom, through hall. Full cement basement [illegible] Drive-in garage. Oil-O-Matic heat. Full price $10,500
To view call Jack Brown, Eves. G 6079

SUPER REALTY LTD.

[illegible] G 6079

BOORMAN'S

2986 WESTDOWNE ROAD
(Lansdowne Subdivision—Oak Bay)

A NEW HOME OPEN FOR INSPECTION
SATURDAY
JANUARY 13, FROM 2 TO 4:30 P.M.
SUNDAY
JANUARY 14, FROM 2 TO 4:30 P.M.

SIX GOOD ROOMS
Plus
Partitioning in Basement for Rumpus Room, 34'x11'.
Air Conditioned Oil Heat.
Complete Insulation.
Hardwood Floors Throughout.
N.H.A. Built and Ready to Move Into.

PRICE $14,000

Clear Title or Easy Terms.
Week-ends, Beacon 5036.

SPECIAL SPECIAL

ESQUIMALT
5 BEDROOMS

An excellent family or revenue home. Seven good rooms, all on one floor. Large living-room, kitchen and five bedrooms. Full cement basement with hot-water heating plant. Three good lots. Reduced for quick sale $7500
Stan Cornish, Evenings G 7643

OAK BAY

A six-room bungalow in spotless condition. Living-room, dining-room, kitchen and three good bedrooms all on one floor. Full cement basement with hot-water heating plant and automatic domestic hot water. Close to school, beach and shopping centre. Purchasers can have quick possession. Price $7950
Evenings E 9609

SAANICH

A new five-room stucco bungalow, all large rooms. Living-room 15'x19', dining-room, 10'x13', kitchen, 12'x13', two bedrooms, 12'x13', hardwood floors. Full basement, hot-air furnace and drive-in garage. TERMS.
Excellent value at $8250
Mr. Wright and Mr. Hope, Eves. Alb. 117

OAK BAY SOUTH

FIVE-ROOM MODERN STUCCO BUNGALOW faces south. Through hall, living-room with open fireplace, dining-room oak floors, two good bedrooms, Pembroke bathroom. Full-size high basement. Hot-air heating. Drive-in garage. Very good garden soil. Extra lot can be purchased if desired. PRICE $8900
Mr. Hammersley, Eves., Phone B 3750

SECLUSION
WINDSOR ROAD—OAK BAY

Excellent five-room stucco bungalow, on large lot, has oak floors, full basement with finished room. Oil-O-Matic hot-air heating and separate garage. Price $11,100
Mr. Hope, Eves., Albion 117

EXCLUSIVE LISTING
NEAR SEA
FOUL BAY ROAD

We are pleased to offer for your inspection this modern stucco Duroid-roofed Oil-O-Matic heated, large five-roomed bungalow which is situated amidst an attractive garden of trees and shrubs, flowers and lawns. Entrance hall, large living-room with open fireplace, dining-room, two bedrooms. Modern kitchen wired for electric range and four-piece tile bathroom. Full cement basement with drive-in garage. Shown by appointment only. Price $13,800
C. J. Harington, Evenings E 3846

Boorman Investment Co. Limited
616 VIEW STREET Phone E 7124-5
Member of Real Estate Board of Victoria

Attractive stucco bungalow 6 years old and in lovely condition, located in beautiful Gonzales district. Hardwood floors and tastefully decorated walls. Spacious living-room with fireplace, 3 bedrooms, cabinet kitchen with tile sink, extra room in basement. Copper piping range wiring, tubs, drive-in garage, fruit trees and small fruits $8400
Call Mr. Goodsell, Eves., G 3265

Esquimalt 2-year-old stucco bungalow, 6 rooms and revised basement suite. Magnificent sea view. Large combination L.R. and D.R., 3 good-sized bedrooms, Pembroke bathroom and built-in shower. Cabinet kitchen and nook. Air condition furnace $11,500

KENNETH J. DAVIS
Agent, 1039 DOUGLAS ST., E 5631

OWNER TRANSFERRED

CEDAR HILL DISTRICT — Solidly constructed bungalow of five nice rooms. Full basement with furnace and provision for rumpus room with open fireplace. Two bedrooms, tiled bathroom, etc. A home of distinctive design. Some finishing required. Choice half-acre lot. Price includes Oil-O-Matic kitchen range. On terms $7650

A. S. MILLER
3809 BLANSHARD ST. E 6622

OAK BAY

Four-room stucco bungalow. Hot-water heating. Lovely living-room and dinette. Entrance hall. Two bedrooms. Four-piece bathroom and separate garage. Nice lot, taxes $50.
Full price $7350

EMPIRE REALTY CO. LIMITED
747 YATES STREET Phone E 7441

CLOSE TO JUBILEE HOSPITAL

ATTRACTIVE STUCCO BUNGALOW, consists of large living-room, family dining-room with hardwood floors, two large bedrooms, 4-piece bathroom, modern kitchen with breakfast nook, tiled sink. Outside garage, large lot. This bungalow is very well constructed. Reduced $1,000 for quick sale. $6500
RALPH H. WILSON
208 Pemberton Building
Phone E 8312 Evenings, G 3690

$8,500

A VERY ATTRACTIVE 5-ROOMED bungalow in the Gorge. This is an outstanding buy. Nice location
JONES & SCOTT
E 3723 235 Pemberton Bldg.

GORGE DISTRICT

BUNGALOW, 4 ROOMS AND BATH, NO steps. Good garden with fruit trees. $1,500 cash.
Full price $3500

WITHIN THREE-MILE CIRCLE

New, modern, 4-room stucco bungalow. Pembroke bath; ½ acre of land. (Terms.) Price $4500

DUPLEX

High location; 4 rooms each, fully self-contained. Revenue from each suite, $80. Basement, furnace, garage; large grounds, flowers, shrubs and lots of fruit trees. $2,500 cash down, balance $50 per month. Bargain priced at $7000

HOME LOCATORS REALTY CO.
301 Central Building Phone G 8314
J. Wheeler, Residence, G 6818

BEACON HILL PARK—LARGE HOME, or suitable for revenue; double plumbing, corner lot; fully furnished. $13,900. Owner. Box 9830, Colonist.

BUNGALOW FOUR-ROOM, OWNER-owned, lot 60 x 161, taxes $58.00. Concrete full size basement, hot-air furnace. Phone G 8510. Agents, please list.

BUNGALOW, OVER ACRE, CHICKEN houses, fruit trees, good soil; bus, stores, school close. Colquitz 219 X.

COTTAGE, 4 ROOMS, FREE TITLE, 1 acre land, ½ cleared. Up-Island village 3 miles Qualicum Beach. Owner leaving, accept $1,300. Airaldi, 1840 Monterey Avenue, Victoria. E 8735.

$1,000 CASH

BRAND NEW FOUR-ROOM STUCCO bungalow. Half acre of good land, three-mile circle.
Full price $4500

$5800 Full price for this lovely two-year-old stucco bungalow. Four rooms, full basement, furnace and drive-in garage. Good lot. Low taxes. Two-and-a-half-mile circle.
Evenings, Mr. Michael, B 9324, G 6108
MICHAEL BROTHERS
636 Johnson Street Phone E 7841

BEAUTIFUL RANCH-STYLE BUNGALOW, 3901 Bracfoot Rd., near Attlee Drive.

CLOSE TO BEACON HILL PARK, AN excellent up-and-down duplex, in perfect condition; three rooms and bath up, renting at $45. Five full rooms, etc., for owner down. A handsome home and revenue to carry it. This is a fine buy; $10,500. W. Bailey, G 8109 or B 4021, Randall's Real Estate.

CHARMING 3-ROOM BUNGALOW NEAR

KENT REALTY LTD.
719 View Street G 0584

HAVE CASH CLIENT FOR $9,000-$10,000 house in Oak Bay or Fairfield; 5 rooms, modern, with plenty of sun; basement not essential. Call Mr. Erwin, J. R. WHITTOME & CO., LTD., E 4255.

JUST ARRIVED FROM THE EAST AND we require in non-good district four or five-room bungalow, with basement, between $7,000 to $8,000. Apply Box 9840, Colonist.

LET ME HANDLE THE SALE OF YOUR home. No fuss or bother. Alex Fleming, Agent. G 5712

PRIVATE BUYER REQUIRES SMALL Tudor-type house, two of three bedrooms, must have large living-room, secluded garden, view, Oak Bay district. Cash proposition. Replies treated confidentially. State full particulars. Box 9841, Colonist.

PENSIONER REQUIRES SMALL HOUSE in city; Fairfield, Oak Bay preferred. Cash proposition. Consider buying furniture too. G 8816, between 5 and 7 p.m. any night.

PARTY WILL MAKE SMALL DOWN payment. Would like small home. Adults. Box 9925, Colonist.

RECENTLY ARRIVED IN CITY, HAVE $1,500 cash as down payment to purchase home in any good district. No agents please. Reply Box 31, Colonist.

URGENTLY REQUIRED FOR THREE different clients — Modern five-room bungalow with basement and garage priced $8,000 to $9,000. Any good district considered. Please contact S. W. Anderson, c/o FINANCIAL SURVEY, LIMITED, G 8305, or eves., G 1394.

WANTED FOR CLIENTS IMMEDIATELY WANTED IN ESQUIMALT, 2-BEDROOM bungalow with garage and basement to $7,000. Client has $2,000 cash and $50 monthly. Phone Mr. Macfarlane, Eves. E 2679.

ALSO wanted in Esquimalt, 3 or 4 rooms, modern. Client has $6,000 cash. Possession March or April. Phone K. R. Lyle or J. M. Chesman, Eves., E 8423 or Albion 261X. Pemberton Holmes Ltd., 1102 Government Street. G 8124.

WANTED TO BUY IN NICE PART OF Oak Bay, up to $10,000—Good live or six-room bungalow; does not necessarily have to be new, but in good condition. Cash $2,000, balance on agreement for sale at $60 monthly. No agents, please. Box 9926 Colonist.

WE HAVE A BUYER FOR GOOD 5-room bungalow in Fairfield. Price, $7,000 to $8,000. Phone us, please, G 5622.

WANTED: SIDE-BY-SIDE BASEMENT duplex. Oak Bay or Fairfield. Easy terms. Reliable. Box 118, Colonist.

5-6-ROOMED HOUSE, $1,000 DOWN, balance $50 per month, good location, by reliable party, March 1. Box 9787, Colonist.

HAGAR'S
NEED IMMEDIATELY

(1) Three-bedroom house, Oak Bay, with two-car garage. Around $15,000.
(2) Five-room house with low down payment. Any district.
(3) We have a Prairie couple looking for a 5 or 6-room bungalow, no steps, within 2-mile circle, with view property, ten years old. $13,500 cash.
(4) Two clients looking for revenue property.

HAGAR & SWAYNE LTD.
VIEW AT BROAD G 4131-2-3
Member Real Estate Board of Victoria

URGENTLY REQUIRED

1. Modern side-by-side duplex, city, James Bay or Fairfield. Price about $11,000 to $14,000.
2. Modern four or five-room bungalow with basement and garage, within three-mile circle. About $7,000 to $8,000.
3. Listings of houses with small down payments: any district.

P. R. Brown & Sons Ltd.
1112 BROAD STREET PHONE G 7171

80 PROPERTY FOR SALE

CHOICE FAIRFIELD LOTS, $800 EACH. HIGH location and less than block from ocean. ALSO choice 2 acres of WATERFRONT, $2,950—or in acre lots, about Douglas Park way. See Mr. Dickie, nights K 2646, Johnston & Co. Ltd., 1314 Broad Street, E 5262.

CITY LOT, AMONG FINE HOMES, Quadra School district. E 9387.

LOT AND A HALF FOR SALE, CEDAR Hill Crossroad, opp. Mayfair. $650. E 2839.

MOUNT TOLMIE DISTRICT, NOW offered for sale. Two very desirable building lots. Gillespie, Hart & Co. Ltd. Phone G 1181

TWO LOTS, HIGH LOCATION, NEAR Oak Bay, 70' x 120' each. Will build homes to suit at low cost. First-class workmanship. Call E 0341 after 6 p.m.

USED CAR LOT AT 1825 YATES STREET. Very reasonable. Phone B 2441.

CAMPBELL RIVER.
3 85-FT. LOTS AND HOUSE; 3 BEDrooms, living-room, kitchen, complete bathroom, 60-cycle light, running city water, 12 fruit trees. Behind new Overwaitea store. Box 19, Colonist.

VIEW LOTS IN NEW EXCLUSIVE SUBDIVISIONS
OAK BAY
LANSDOWNE HEIGHTS
High, View Lots on Larkdowne Road, at $1,350, $1,650, $1,700, $1,800.
Other lots from $800 to $1,300.
GORDON HEAD
Unobstructed views.
HOULIHAN PLACE
Lots 80' x 160', from $1,200 to $1,500.
WENMAN DRIVE
¾-Acre lots from $1,050 to $1,850.
ROCKLAND AVENUE
Choice view lots from $1,800 to $1,805.
Building Loans Arranged
Complete Insurance Service
THE B.C. LAND & INVESTMENT AGENCY LTD.
922 Government St. G 4115

UPLANDS LOT

Cadboro Bay Road, overlooking golf course. Half acre, 120 feet frontage by 183 feet depth. Beautifully treed, no rock. Priced for immediate sale at $1400
Boorman Investment Co. Limited
616 VIEW STREET PHONE E 7124-5

SIDNEY

A comfortable home of five rooms and bath set in an acre of garden in the Rest Haven district. A step to the beach. All services $5500

SPARLING AT SIDNEY
Estate Agents Insurance Notary
Member Real Estate Board of Victoria

79 WANTED TO BUY—HOUSES

ALL CASH FOR 3 OR 4-ROOM BUNgalow in good district. $8,000 cash down for 4 or 5-room home with basement, close in, city. Please call Ted Lupton at Ridings Realty, E 9721. Residence, G 2027.

LOT FOR SALE

BUILDING LOT, 52 x 119, on Maddison just off Brighton, for sale to best offer.

RESIDENTIAL REALTY
B 6241

FOR FARMS, COUNTRY HOMES AND BUSINESSES, APPLY
A. W. McINTYRE
Phone Belmont 1618
REAL ESTATE AGENT
R.R. 2, Victoria, B.C.

81 PROPERTY WANTED

LOT LISTINGS WANTED
AN INCREASING DEMAND FOR BUILDing sites has recently developed. If you have any vacant property you wish to sell, see Mr. Nicholson at Hawkes Foster, Ltd., E 2101, day or night.

82 ACREAGE FOR SALE

5 ACRES, NEW, BERRY AND BULB land. Shack. $950. E 6437.

84 ACREAGE WANTED

PRIVATE BUYER WILL PAY CASH FOR acreage, about 25 cleared. Give particulars as to location, price, acreage, buildings if any. Box 28, Colonist.

85 FARMS FOR SALE

FARM FOR SALE OR TRADE
SITUATED IN ONE OF THE BEST mixed farming districts of Alberta, 70 miles northwest of Edmonton, 3 miles from progressive town. 194 acres, 90 acres under cultivation, 1 mile riverfrontage, bottom land, fenced and cross-fenced, ready to farm this Spring. 7-room home, full basement, and other buildings. Cash or will trade for revenue-producing property in or near Victoria. Phone B 4746, or write Kerr, 3419 Cook St., Victoria.

KEATING FARM
SIX-ROOM HOUSE, 2 P.B.R., H.A. HEAT, conveniently located, Central Saanich Rds. D. A. Patterson, phone Keating 112M

NEAR MILL BAY

72 ACRES, APPROX. 15 CLEARED, some good timber, very good house of 6 rooms, excellent water supply by electric pump. Very good barn, feed house, brooder house and other buildings, some quite new. This excellent farm property and home had been set up for mixed farming, pigs, turkeys, chickens, and at today's meat prices this should be a wonderful business proposition at a price of $7,500, with about half cash.
Phone B 7673 Evenings, or E 3412
H. M. HALL
336 Pemberton Bldg.

SHAWNIGAN LAKE

Well-established guest house or convalescent home, situated on 2 acres landscaped grounds, family orchard, barn and chicken pens.
Price $15,750

GORDON HEAD

Two level lots, 80x126.
Each $72

ROCKY POINT ROAD

$1500 DOWN on six-room dwelling with modern conveniences. Chicken pens and barn. Some fruit. Priced at $3300

ELK LAKE

7.6 acres under cultivation, barn for seven head, with 4-room stucco bungalow, living-room, fireplace, two bedrooms, bathroom, cabinet kitchen.
Only $6800

P. R. BROWN & SONS LIMITED
Real Estate and Insurance Agents
(Member Real Estate Board of Victoria)
1112 BROAD STREET G 7171
Ask for Watson Clark
EVENINGS, PHONE E 8669

JUST LISTED
SMALL FARM

Situated just 5 miles from City Centre, this farm of 4½ acres is the best buy on our country list today. There is a four-room, modern house in wonderful condition. Full basement and furnace. Piped heat. Separate garage. Outbuildings are in good shape and are suitable for horses or cattle. The land is really fertile and there is a woodlot of about 1 acre. The whole place is neat, clean and tidy. Price $10,500
Terms: Half cash, balance $50 per month.
Ask for Mr. Nicholson, E 3181, Day or Night
HAWKES FOSTER, LTD.
1818 DOUGLAS STREET

NOTICE TO CREDITORS

ELIZABETH DONALD, DECEASED

NOTICE is hereby given to Creditors and others to send in to the Royal Trust Company and Jean Middleton Gow at 1205 Government Street, Victoria, B.C., the Executors of the Will of the above named Elizabeth Donald, Deceased, formerly of The Windermere Hotel, Victoria, B.C., their claims against the estate of the said deceased before the 15th day of February, 1951, after which date the said Executors will distribute the assets of the said deceased amongst the parties entitled thereto having regard to the claims of which such Executors have then notice.
Dated at Victoria, B.C., this 11th day of January, 1951.
THE ROYAL TRUST COMPANY and JEAN MIDDLETON GOW, Executors.
By J. T. Coperman, their Solicitor.

LAND REGISTRY ACT
Section 161

IN the matter of Parcel "A" (D.D. 49203-I) of Lots 4 and 5 in Block "A," Fairfield Farm Estate, Victoria City, Plan 849.

Proof having been filed in my office of the loss of Certificate of Title No. 132448-I in the above mentioned land in the name of Sarah Davis Boudet and bearing date the 14th day of May, 1941;

I hereby give notice of my intention, at the expiration of one calendar month from the first publication hereof, to issue to the said Sarah Davis Boudet a Provisional Certificate of Indefeasible Title in lieu of such lost Certificate.

Any person having any information with reference to such lost Certificate of Title is requested to communicate with the undersigned.

Dated this 11th day of January, 1951, at the Land Registry Office, Victoria, British Columbia.

A. HOWARD,
Deputy Registrar,
Victoria Land Registration District.

LAND REGISTRY ACT
Section 161

IN THE MATTER OF Lot 1417, Range 1, COAST DISTRICT, being an Island called Alder Island.

PROOF having been filed in my office of the loss of Certificate of Title No. 38116-I to the above mentioned land in the name of Michael Nazluk and bearing date the 6th of June, 1917,

I HEREBY GIVE NOTICE of my intention, at the expiration of one calendar month from the first publication hereof, to issue to the said Michael Nazluk a Provisional Certificate of Indefeasible Title in lieu of such lost Certificate.

Any person having any information with reference to such lost Certificate of Title is requested to communicate with the undersigned.

Dated this 30th day of December, 1950, at the Land Registry Office, Victoria, British Columbia.

A. HOWARD,
Deputy Registrar,
Victoria Land Registration District.

NOTICE

PRIVATE BILLS

NOTICE is hereby given that the time limited by the standing orders of the House for receiving petitions will expire on Thursday, the 1st day of March, 1951. Private bills must be presented to the House on or before Monday, the 12th day of March, 1951. Reports from standing or select committees on private bills must be received on or before Monday, the 19th day of March, 1951.

Dated the 8th day of January, A.D. 1951.
EDWIN K. DE BECK,
Clerk of the Legislative Assembly.

White Witch Doctor

By LOUISE A. STINETORF

Copyright by Louise A. Stinetorf. Published by The Westminster Press.
Copyright, 1950, Post-Hall Syndicate, Inc.

CHAPTER XX—Continued

So this was one of the tribes that considered twins the greatest blessing that could happen to parents!

But N'Derfi was telling me, briefly, of two brothers, one good, kind, well-liked, and not too bright—misfortune's stepchild. "As for N'gana, one passes him quickly on the path, mama. Few sit beside him in the palaver house, but everyone likes to [illegible] loved of the spirits. But Tembo is the elder; that is one thing N'gana cannot take away from him, and he hates him because of it. . . . May I see you cut away these crippling scars and replace them with new skin, mama?" he asked.

I considered a short while. "If you will wash yourself well and neither move nor speak until I am finished, you may watch. And—" I hesitated again. "If we, you and I, do not speak of what I intend to do to Lali, N'gana need not know anything about it."

"N'gana will know," the witch doctor reiterated. "N'gana is beloved of the spirits. He will know what you intend to do."

I don't explain it that way. But as Aganza and I began preparations for the operation a messenger came from N'gana demanding that I turn Lali over to the ferryman's brother "for safekeeping and return to her husband." I shooed the messenger away with scant ceremony.

Finally everything was ready. Aganza had given Lali a local anesthetic—and I was washing my hands when a drum began thumping right outside my door. Lali reared upright on her elbows, stark terror in her face. I walked to the door and pushed back the curtain. There, not ten feet away, was N'Devil in an outlandish getup of clawsil feathers and fur. Behind him squatted a naked child, busily thumping on a small drum. N'gana leaned against the trunk of a coral tree and grinned at me. He had paid for the performance, and he intended to miss none of it. As I looked, N'Devil raised a hand toward me and shook a rattle, then he advanced.

"Boo!" I said suddenly.

N'Devil stopped and looked at me in some surprise. The drummer boy faltered in his rhythm, but N'gana screamed at both them. Then N'Devil bent nearly double and shaking both rattles, leaped a good three feet straight up into the air. Behind me I heard a whimper, and I turned to see Lali, normally the hue of a ripe eggplant, now the color of dirty ashes. Aganza's eyes were ride and staring, but I couldn't tell whether it was from anger or fright.

By chance my eyes fell on the pot of water that had been heated for us to wash up with following the operation. Without hesitation I picked up the pot and pushed [illegible] up to the howling N'Devil.

"There is medicine in this pot stronger than any of your spirits," I told him and with a long swinging motion I dashed the water full in his face.

The deep-throated howl he had begun ended in a tapering squeak. As I drew the pot back in order to empty the remainder upon him, N'Devil shrieked once more, and leaped whirling in the air. When his feet struck the earth, he was already running, and seconds later he had disappeared in a cloud of steam. The tiny drummer scrambled to his feet and made off in another direction. I turned toward N'gana, who was staring at me open-mouthed, and swished the water in the pot meaningfully. He too fled. The rout of the devils was complete.

Back in the hut, not a person had moved, even to the shade of expression. I walked over to Lali and tried to conquer the tremor in my voice as I told her: "There were three devils outside the hut that hate me—not you. But I am not afraid of devils, child, because I have medicine that is stronger than any of their magic. You heard one of them screaming in fright, and all of them have run away. Lie down now, and we will go about straightening your leg."

For a moment she did not move, but it seemed to me that I could see the tension easing in her face. Aganza laid a hand on her shoulder, and Lali looked up into the old woman's face.

"What the white mama says is true. Lie down now," with a gentle shove. "Mama cannot be bothered with talking to you while she is taking the bad things out of your leg."

* * *

CHAPTER XXI

Three weeks later when Lali was on her feet again, inches taller, I learned a curious thing about witch doctors through N'Derfi. No full-fledged, practicing witch doctor ever has his kraal in his village. In Africa, as elsewhere, familiarity breeds contempt, and a witch doctor secludes himself somewhere in bush or jungle so that the imagination of his clientele can work in his favor.

Now, after Lali's operation, N'Derfi brought a wife and settled down in the village, so that he could watch the effects of my white magic on Lali.

"Can you straighten all crooked people, white woman?" He pointed at Job. "Can you straighten his legs?" he asked.

"No. It is the bones underneath the skin that have been injured, but there are other white medicine men, ever so much more skilled than I, who could straighten him."

In six months, Lali was ready to go back to her husband, tall, straight, a really comely young woman. There was buoyancy in her step and the joy of living in her face. I was proud of her, and my success added infinitely to the prestige a white person must always build for himself in a native village if his work is to have any lasting effect.

(To Be Continued)

The Daily Cross-Word Puzzle - - -

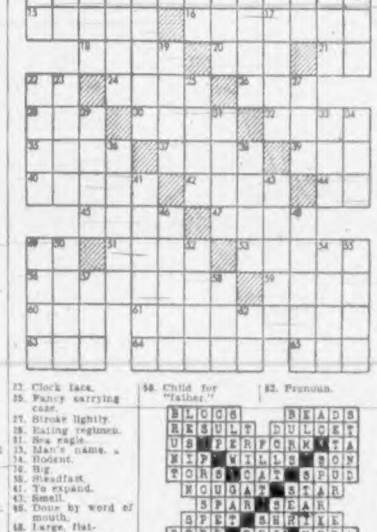

ACROSS

1. Man's name.
5. Novel by Zola.
8. To observe.
12. Parlaciela.
13. Hearing organ.
15. An instant.
16. Rags.
18. Globes.
20. Beverage.
21. Compass point.
22. Symbol for radnium.
24. American Indian.
26. To Tear.
28. To assist.
30. Poker stake.
32. Animal's den.
35. Shore bird.
37. The breaking waves.
38. Malay pewter rods.
40. To petition.
42. Genus of dolphin-like cetaceans.
44. Be.
45. Journey.
47. Mistakes.
49. Bone.
51. Delighted.
52. Columbian Indian.
56. Seemed.
59. Extinct bird of New Zealand (pl.).
60. Sixty-sixths, a Babylonian numeral.
61. Indian weapon (pl.).
63. Abrupt.
64. To strike out.
65. Compass point.

DOWN

1. Danish territorial division.
2. Metal ribbon.
3. Exchange discount.
4. Mother of pearl.
5. Symbol for nickel.
6. Emmet.
7. Trim.
8. Kind of flower.
9. Observe.
10. To merit.
11. Irish Gaelic.
13. Animal.
14. Vandal appendage.
19. Transgressions.
22. Kind of fish.
23. Clock face.
25. Fancy carrying case.
27. Strokes lightly.
28. Eating regimen.
31. Sea eagle.
33. Man's name.
34. Rodent.
36. Big.
38. Steadfast.
41. To expand.
43. Small.
46. Done by word of mouth.
48. Large, flat-bottomed boat (pl.).
50. Kiln.
53. To box.
55. Prefix half.
54. Tree (pl.).
55. South African fox.
57. Lever.
58. Child for "father."
62. Pronoun.

ANSWER TO YESTERDAY'S PUZZLE

SMALL TALK WITH A TRUCK DRIVER by Syms

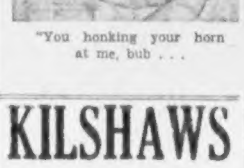

"You honking your horn at me, bub . . ."

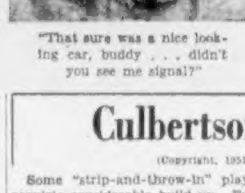

"That sure was a nice looking car, buddy . . . didn't you see me signal?"

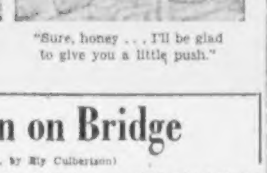

"Sure, honey . . . I'll be glad to give you a little push."

KILSHAWS
THE AUCTIONEERS
NO SALE TODAY
Necessary decorations, made during the past week, have interfered with our schedule of regular Saturday sales. Regular Sales resumed January 20.
See This Column for Next Week's Announcement
KILSHAWS—THE AUCTIONEERS
1115 Fort Street Phone G 6441
Open Daily for the Reception and Display of Good Furnishings

GIBSON'S
REGULAR MONTHLY
SALE
LIVESTOCK — IMPLEMENTS
MACHINERY
JAYNES FARM
Cor. JAYNES and TRUNK ROAD
DUNCAN, B.C.
Monday, January 29
At 12:30 P. M.
The first regular Sale for 1951, offering you a regular competitive market for your Livestock right in your own district.
Trucking at reasonable rates arranged on request. Phone or write listings to—
W. R. BARKER, Phone 177
Duncan, B.C.
Sales Arranged Anywhere on Vancouver Island
GIBSON'S
Auctioneers and Appraisers
Langley - Chilliwack - Duncan

About 35 cities are official centres in the 1951 Festival of Britain.

Culbertson on Bridge

(Copyright, 1951, by Ely Culbertson)

Some "strip-and-throw-in" plays require considerable build-up. For example:

West, dealer.
North-South vulnerable.

NORTH
♠ A J 8 4
♥ A Q 2
♦ Q 9 5
♣ Q 9 3

WEST
♠ 7
♥ K J 10 9 7 5
♦ A 10 4 2
♣ 10 7

EAST
♠ 3
♥ 8 4 3
♦ K J 8 7 6 3
♣ K J 8

SOUTH
♠ K Q 10 9 6 5 2
♥ 6
♦ None
♣ A 6 5 4 2

The bidding:

West	North	East	South
3 ♥	Double	Pass	4 ♠
Pass	Pass	5 ♦	5 ♠
6 ♦	Pass	Pass	6 ♠
Pass	Pass	Pass	

South had an excellent break when West decided to open the diamond ace. A club lead would have written quite a different ending to this tale! As it was, South ruffed the diamond ace, then led a trump to dummy's eight and ruffed another diamond. Next, although he did not require the heart finesse for a trick, he nevertheless took it because he intended to strip hearts as well as diamonds from the North hand, and if he didn't finesse, he would find himself out of trumps when the crucial point arrived.

After winning with the heart queen, declarer cashed the heart ace, discarding a club, and ruffed away dummy's heart deuce. He returned to dummy with a trump and ruffed the last diamond — then, with the stage finally set, he led a low club from his own hand.

The bidding had told South that the club king lay over rather than under dummy's queen. West, with the diamond ace and high hearts, almost surely would have opened the bidding with one heart if he had also held the club king; and East scarcely would have big five diamonds with nothing of value in spades, hearts or clubs.

Thus, when West played the club seven on the lead toward dummy, declarer put in the nine-spot. East won with the jack, but his club return could be ducked in the closed hand and taken by dummy's queen.

If East, after winning with the club jack, had returned a diamond, declarer would have ruffed while discarding a losing club from dummy.

(Released by The Register and Tribune Syndicate, 1951)

SEE PAGE 2 for McMARTIN'S ANNUAL SALE

$2000 DOWN HERE IS AN OPPORTUNITY $2000 DOWN
TO OWN YOUR OWN HOME at this low down payment to responsible party.
Bungalow, newly built, consisting of: Lovely living-room, two bedrooms, beautiful modern kitchen with dining area, Pembroke bathroom, drive-in garage, full high basement with hot air heating to all rooms. Taxes approx. $93.00.
This is real value at only $10,500
Please Contact Mr. Darling or Mr. Woods
Evenings: B 6072 or E 2576
GEORGE RANDALL
1309 Douglas Phone G 8109

TURN YOUR OLD GOLD INTO CASH
K. A. McLeod Co. Ltd.
(THE OLD GOLD SHOP)
Now Located at 1111 Douglas

"frog in your throat"?
Boots Meloids
Soothing ingredients relieve huskiness and minor throat irritations quickly.
At your drug store 35¢ pkg.

NEW NEW NEW BURGESS FLASHLIGHT BATTERY
★ SEALED IN PLASTIC AND STEEL
★ CHROME PROTECTED
★ LONG LIFE
★ FRESH POWER
★ GUARANTEED BY THE MAKER . . . BURGESS
For those o-k-t-r-o hours of bright light, when you buy, insist on the new BURGESS flashlight battery.
Recognized by their STRIPES

C.O.D. Bottled BEER
FREE DELIVERY
Phone G4179

This advertisement is not published or displayed by the Liquor Control Board or by the Government of British Columbia.

BRINGING UP FATHER, by McManus

RIP KIRBY, by Alex Raymond

LI'L ABNER, by Al Capp

BUCK ROGERS, by Bob Barton and Murphy Anderson

POGO, by Walt Kelly

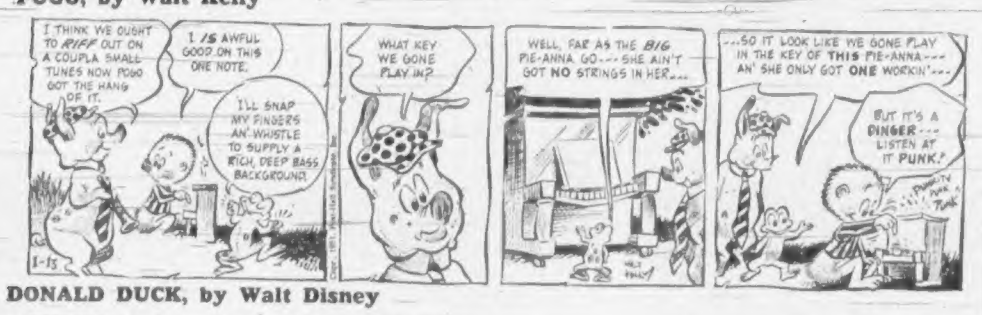

BLONDIE, by Chic Young

DONALD DUCK, by Walt Disney

MARY WORTH'S FAMILY, by Dale Allen

JOE PALOOKA, by Ham Fisher

JOHNNY HAZARD, by Frank Robbins

GRANDMA, by Charles Kuhn

SMITTY

ARCHIE, by Bob Montana

MUTT AND JEFF, by Bud Fisher

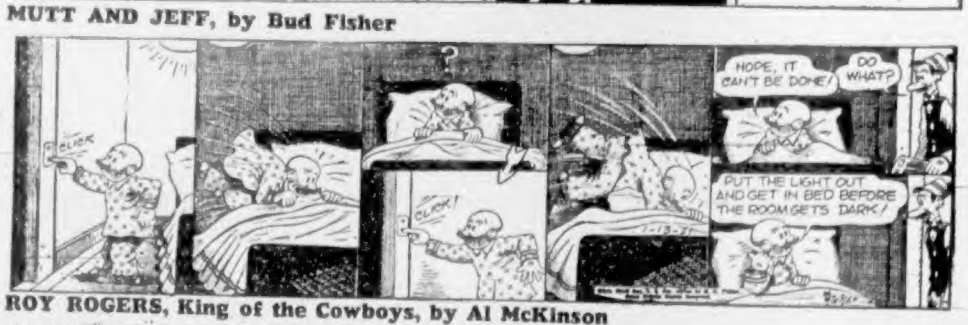

REX MORGAN, M.D., by Dal Curtis

ROY ROGERS, King of the Cowboys, by Al McKinson

BARNABY, by Jack Morley

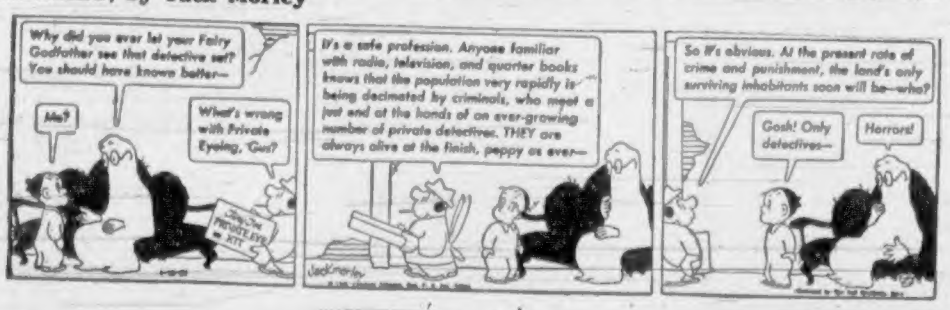

PENNY, by Harry Haenigsen

Vancouver Man Charged With Theft Of $9,445 From Victoria Woman

Clyde Gillies of Vancouver was charged in city police court yesterday with stealing $9,445 from Edith Bourne, an elderly Victoria woman.

The accused represented by Joseph McKenna, K.C., was remanded one week without election or plea. Gillies last week was charged with agreeing and conspiring to defraud William A. Scott, Victoria, of $9,000. Charged as co-conspirator was former city barrister Percy Walls, now serving a penitentiary term for fraud.

The new count charges that Gillies, between December 15, 1948, and December 5, 1949, "did unlawfully steal from Edith Bourne the sum of $9,445, having received (the money) from her with a direction that (it) be applied to purchase of lease of oil lands in Alberta as recommended by (the accused), and having, in violation of good faith, contrary to such direction, fraudulently applied (the money) to another purpose, contrary to the Criminal Code."

Magistrate H. C. Hall set bail at $500. Bail on the first charge against Gillies was $3,500.

SENTENCED

Donald H. Gazely, naval rating who pleaded guilty to three charges of theft of goods from city stores "by means of trick," was sentenced to three months in Oakalla Prison on each charge by Magistrate Hall. The sentences will run concurrently.

DRIVING CASES

Pleading guilty to a careless driving charge, William G. Petersen, 433 Kingston Street, was fined $35 and had his driver's licence suspended. Similarly charged, Chan Kay, 552 Flagard Street, was fined a like amount. He also pleaded guilty. A similar fine was imposed on John A. Mills, 2489 Epworth Street, who pleaded guilty to careless driving.

Also charged with careless driving, Berdun Rothwell, 840 Tolmie Avenue, was remanded to Wednesday at the request of his lawyer, J. A. Byers. Charged with drunken driving, Dr. George W. Fletcher, 410 Simcoe Street, was remanded to Thursday without plea. His lawyer is W. H. M. Haldane. Vernon Taylor, Apartment 3, 3293 Douglas Street, charged with breaking and entering and committing theft at Wilson & Lenfesty, 1225 Government Street, also was remanded to Thursday. Eric A. Robb, charged with car theft, was remanded to Monday.

Criminals Display Flair for Unusual

By GORDON FORBES

Burglary, larceny, robbery and theft attained new heights—or depths—during last year, according to The Travelers' magazine, Protection.

The nerviest rascals of the year may have been those who, finding that the till in a Cleveland, Ohio, drugstore contained only $41, tied up the proprietor and then waited on customers until a satisfactory amount had been taken in.

Or it might have been the burglars who cracked a cafe in Newark, N.J., took $500 in cash and stamps, then hung over the broken knob a wall motto advising, "Smile!" . . . Or perhaps the one at Vancouver who, after his arrest for breaking into a drugstore, explained that he (1) fell through the window, (2) entered to leave his name and address, and (3) was looking for a pencil in the cash register when he was caught.

ODD HAULS

The oddest hauls of the year seem to have been either (1) a file stolen from a lovelorn bureau at Long Beach which contained the names, addresses, phone numbers and physical attributes of more than 100 unattached females, or (2) a batch of notes gathered by a Winnipeg reporter for a feature articles on pickpockets, picked from his pocket as he was on his way to the newsroom.

Not all the laughs of the year were had, however, at the expense of honest folk.

A gunman of Brooklyn sought to elude the police by having his face remodeled by a plastic surgeon, but he neglected to have removed from his arm a tell-tale tattoo reading, "True Love to Mother."

A burglar was caught in Oklahoma City when he paused during an apartment house job to exchange his trousers for a better pair, forgetting to remove from his old pants a letter addressed to himself. A burglar and jailbreaker was nabbed by F.B.I. agents as he stood in the Federal Building at Cincinnati, lost in admiration of his own picture in a "Wanted" poster.

Petition Opposes Gorge Rezoning; Three-Fifths Council Vote Needed

The Gorge rezoning by-law, due to come up for final passage next Tuesday, will require a three-fifths majority vote of aldermen to pass, it was learned yesterday.

The by-law designates as a "commercial" zone all property on the south side of Gorge Road from the Victoria Nursing Home to the C.N.R. bridge. Controversy over the rezoning was one of the causes for resignations being submitted by the nine appointed members of the Town Planning Commission who opposed the move.

PETITION RECEIVED

The three-fifths majority vote became a necessity yesterday when a petition was received at City Hall signed by the owners of property on the opposite side of the street. The petition opposed rezoning.

According to the Town Planning Act, when such a petition is received from owners of at least 20 per cent of the frontage directly opposite the affected frontage, a three-fifths majority vote of council is required.

M. F. Hunter, city clerk, said the petition appeared to represent the necessary percentage.

A public hearing on the rezoning by-law will be held at City Hall at 2 p.m. Tuesday.

RULED OUT

BOURNEMOUTH, England (CP)—Derek Oldbury of Bournemouth holds the Scottish checker championship but he can't defend it this year. The Scottish Draughts Association has restricted future entries to residents of Scotland.

TINY COLONY

The Crown Colony of Hongkong, acquired by the British in 1841, is an island of 32 square miles.

Friend to Thousands

Leonard F. Deall Leaves Post at Crystal Garden

A Victoria man regarded by several thousand Victorians and others as a personal friend has retired after serving for a quarter of a century with the C.P.R.'s world-famous Crystal Garden.

He is Leonard F. Deall, who has been with the swimming pool and dancing centre since it was opened in July of 1925. Coming to this city the previous year from Edmonton, where he had operated a small grocery store, Mr. Deall started as a doorman. After a short period he was transferred to the box office—a post he held for approximately 12 years.

LEONARD F. DEALL

RECALLS HOLDUP

Of his many and varied experiences while in charge of the box office, the outstanding event took place about 1938 when a hold-up was attempted. The armed, would-be robber fired one shot with his revolver, with the weapon resting on the box office ledge. The bullet missed Mr. Deall by inches, and buried itself in the back wall.

In 1940, "Len"—as he is known to his friends—was appointed assistant manager, a post he held for five years. Then he was named manager, and served in that top post for three years, after which he planned to retire. On the appointment of John B. Speck as his successor, Mr. Deall later consented to return to his previous position as assistant manager. He held that office for two years until his retirement.

NEVER TOO BUSY

With his constant spirit of warm friendliness and outstanding personality, Mr. Deall came to know, and be known by, many thousands of Victorians and visitors during his long association with the Crystal Garden. He was never too busy to take a personal interest in every one he met.

Many of the boys he knew during his early days at the pool are today leading business and professional men of the city. Close friendships which started years ago have been kept alive.

"After all my years at the Crystal, I have reached one definite conclusion: Victorians are a wonderful bunch of people. And they are very easy to get along with," the retired executive remarked.

SON ON SHIP

Mr. Deall and his wife now live on Sooke Road, near Glen Lake. Their two sons, Ray and Kenneth, also live in the city. Kenneth is currently serving aboard the weathership Stonetown on Station Peter, North Pacific.

At a farewell party held in the Crystal's colorful Flamingo Room recently, Mr. Deal was presented with a fine leather suitcase by his associates and personnel of the Empress Hotel. Mrs. Deall received a beautiful orchid.

Organizations Given Roles For May 24

Preliminary plans for Victoria's 1951 May 24 celebrations were laid by the Greater Victoria Celebrations Association at a meeting in the City Hall.

Although plans are still not definite it is expected the coronation of the May queen will be held at Athletic Park on the evening of May 23.

The Elks were asked to arrange the main parade and the Native Sons and the Royal Canadian Navy were requested to plan the regatta at the Gorge.

TO ARRANGE PAGEANT

The Fraternal Order of Eagles is expected to arrange the pageant of nations tentatively set for the evening of May 23 at Athletic Park and the Lions Club have been asked to again work out a program for selecting the May queen and her entourage.

The Civic Employees' Association has again been asked to take care of the fireworks display.

Booster buttons, which were such a failure last year, will not be sold to the general public. Other plans for financing the affair will be disclosed at a meeting February 13 at the City Hall.

DEER ESCAPES

BROCKHAMPTON, England (CP).—Ten of Gloucestershire's famous herd of white deer have escaped from their sanctuary in Brockhampton Park.

First Group Since War Qualified as Surveyors

For the first time since the start of the World War a group of young men qualified for admission last year to the Corporation of British Columbia Land Surveyors, City Engineer Cyril Jones said yesterday in an address as retiring president of the corporation.

The body was concluding its annual two-day conference.

Mr. Jones said 11 new members had been admitted to the profession in 1950. There are now 125 practising land surveyors in the province, and 25 non-practising members of the profession.

G. K. Burnett, New Westminster, succeeds Mr. Jones as president of the organization.

Other officers elected include F. C. Underhill, Vancouver, vice-president, and H. S. Beckton, Victoria, secretary-treasurer.

Named to the executive board were Duncan Cran, Fort St. John; A. J. Butterfield, Victoria; W. R. Young, Victoria.

F. O. Morris, British Columbia Surveyor-General, was named ex-officio member of the board.

Announcements

Alan E. Bigelow, LL.B., wishes to announce the opening of his office for the practice of law, 309 Royal Trust Building, 612 View Street, Victoria, B.C. Phone G 9713.

Victoria Musical Art Society—"An Evening With Purcell," Memorial Hall, Vancouver Street, Wednesday, January 17, 8:30 p.m.

Salvage Collections for James Bay, Gorge and Esquimalt. We collect rags, paper, household mattresses. Phone E 3413.

"Printed Style" quality mimeographing, Wooding, 937 Johnson. E 0012.

Hear Ye! With the Vibraphone Hearing Aid. No batteries, $15. 30-day trial. 114, 745 Yates. E 0233.

Oak Bay seafront — The Old Charming Inn. Dining-room. Miss Ewing, G 0267.

Ladies' hats remodeled and trimmed. Phone G 6867.

Alcoholics Anonymous — Victoria Intergroup, Box 1178.

Lost Wallet — Vicinity Fairfield Road and Oak Bay Avenue. Reward. Phone G 3134.

Lost Wallet — Vicinity Fairfield Road and Oak Bay Avenue. Reward. Phone G 3134.

Lost Wallet — Vicinity Fairfield Road and Oak Bay Avenue. Reward. Phone G 3134.

Lost Wallet — Vicinity Fairfield Road and Oak Bay Avenue. Reward. Phone G 3134.

Lost Wallet — Vicinity Fairfield Road and Oak Bay Avenue. Reward. Phone G 3134.

The emergency may be national—or in your own home. Be prepared to meet it. Join a class at St. John Ambulance, 715 View Street. Home nursing commences Thursday, January 18, lecturer Mrs. J. C. Kidd, R.N. First aid (women) Tuesday, January 25, 1951. Tickets may be First aid and industrial (men and women) Tuesday, January 23, lecturer Mr. E. J. Harwood. Each course (except industrial) $2. All commence 7:30 p.m.

Burns Club — The 29th Annual Dinner of the Burns Club will be held in the Lougheed Banquet Hall, 1406 Douglas Street, on Thursday, January 25th, 1951. Tickets may be obtained at Jim McMartin's, Yates Street; Horseshoe Newsstand, and members of the executive. Come and spend "A Nicht wi' Burns."

The Victoria Theatre Guild presents the whimsical comedy, "The Silver Whistle," at their theatre, 805 Langham Court, on Tuesday, January 16, every evening to Monday, January 22, 8:15 p.m.. Tickets $1, at Fletcher's.

Reginald Mills, divine healer, has successfully treated the following diseases: cataract, duodenal ulcer, sinus, paralysis, rheumatism, spinal meningitis, hay fever, nervous disorders, etc. 950 St. Charles Street. G 9542.

Arts Centre of Greater Victoria. Gallery 823 Broughton St., Quebec Painters, early and contemporary. Gallery hours: 11 to 5:30, Tuesday to Saturday. Coming next Thursday, Paintings by Schools of U.S.A. Sponsor, Red Cross Society.

Ten Free Theatre Tickets, plus 40 other value packed coupons in every Thrift Book. $100 value for only $1. 328 Pemberton Building.

Renewed Pay Demands Of Firefighters Rejected

Renewed demands of the International Association of Firefighters, Local 730, for wage increases were turned down again yesterday by City Manager Cecil C. Wyatt.

At the conclusion of negotiations, D. M. Pye, president of the union, said the matter would again be referred to the union membership.

"I imagine it will mean arbitration," he declared.

Union representatives entered yesterday's negotiations armed with the refusal of their general membership to accept an alternative proposal suggested last month by the city manager.

The alternative would have increased the annual number of statutory holidays from seven to nine and improved superannuation benefits by increasing the city's contribution from 7 to 9 1-2 per cent and firefighters' from 4 to 6 per cent.

"OUT OF LINE"

Mr. Pye declared the union wanted to bring wages paid Victoria firemen into line with wages paid firemen in Vancouver and New Westminster. He said that in 1939 the spread was not more than $8 per month, but now wages were "away out of line."

The union requested an increase from $225 to $280 per month for fourth-year firemen and proportionate increases for other ranks.

City Manager Wyatt objected that wage demands should be based on the prevailing wage rates in Victoria.

"It is the City of Victoria that has to pay, not the City of Vancouver," he declared.

"The circumstances of living in Vancouver are unlike in many respects to those which attain in Victoria," he continued.

USUALLY GREATER

He said wages paid by a large municipality were usually greater than those paid by one of smaller size.

"You must think in terms of the citizen population that has to pay the bill," stated Mr. Wyatt.

Mr. Pye declared that firemen had also lost out during past years in comparison with other Victoria wage-earners.

Mr. Wyatt expressed doubt that the city could go further than its alternative proposal because of the uncertain world situation which suggested that "the city is going to have to dig down to keep up with defence planning."

NOBODY KNOWS

"Nobody knows just where we're heading or what we're heading into," said the city manager.

"If we had kept up with other departments we might have been willing to accept the alternative," said Mr. Pye.

Eric Simmons, union representative, declared the union was "dumbfounded" that the city had made no offer in regard to wages.

To Take Over Tofino Airport

The Department of Transport Air Services Branch will take over the Tofino airport early in April, it was reported yesterday.

The large West Coast of Vancouver Island field has been in little use since the end of the World War. Built by the Transport Department for the R.C.A.F., the field has been used by the Queen Charlotte Airlines and the Alberni Flying School.

Operation and maintenance of the airport, it is reported, will be handled by the Air Services Branch.

Mike Missing; Girl Saddened

An airedale named Mike is dead.

Four-year-old Katherine Dawley, 1774 Adanac, thinks her pet is in jail, instead of killed when he was hit by a car on Fort Street, Monday night.

She can't read this story, and her parents, Mr. and Mrs. Walter Dawsey, Beacon 2206, are at wit's end trying to keep their daughter satisfied with the story that Mike has "gone away."

They think a substitute for Mike might soften the shock when they have to tell her the truth.

DRY KINDLING—
Per Cord $6.75
HARKNETT FUEL
737 Pandora Ave. G 2947

GREATEST BLESSING IN THE HOME

HOT WATER FROM A GENERAL ELECTRIC WATER TANK

Tanks of G-E Automatic water heaters are guaranteed 10 years.
33-Gallon Size—$169
Terms Available
Phone for a Free Estimate on Installation
MURPHY ELECTRIC
744 YATES Phone G 1713

No Doubt

It's Peanut Brittle again on special for today.

There is no doubt this piece is most popular with the fresh butter flavour and fresh cooked peanuts.

Regular 60c per lb.
Today, lb. 39¢
Welch's
Candy Shop
745 FORT STREET
Empire 6422

Weatherstrip NOW!
LET US STOP THE DRAFTS
All Types of Weatherstripping Installed and Supplied
Work Guaranteed
E. G. BISSENDEN
E 4291

BREATHE EASY
Yes, the Quaker breathes in pure air and expels what it doesn't need, thereby giving perfect combustion.

QUAKER "BURNOIL" RANGE
SAVES 20% AND MORE ON FUEL
It's secret is the Quakertral mechanical draft. Come in and see it burning and breathing.
$242.70 Tailored Terms Free Delivery Anywhere
HUMBER'S
Furniture Warehouse
Behind the New Post Office

SEE PAGE 2 for McMARTIN'S ANNUAL SALE

HEATERS and INCINERATORS
7 FLOORS . . . of the most amazing collection of low-priced merchandise. Everything from Anchors to Aprons. Come on down!
At BIG Savings!
DRUM INCINERATORS $4
DRUM HEATERS. Extra heavy. With legs, $23. Without legs $20
Delivery in Two-Mile Circle
CAPITAL IRON & METALS LTD.
1824 STORE ST.
G 2434 — G 8441

New Notes in RCA VICTOR RECORDS

Popular Numbers at 95c Each—(78 R.P.M.)

50-3905—The Thing: Goofus—Phil Harris with Orchestra.
50-3876—To Think You've Chosen Me: It Is No Secret—The Three Suns.
50-3879—Christmas in Killarney: I'm Praying to St. Christopher—Dennis Day.
50-3857—I Don't Mind Being All Alone: I'm in the Middle of a Riddle—Larry Green and Orchestra.
50-3945—You're Just in Love: It's a Lovely Day Today—Perry Como.
50-3934—Halls of Ivy: Oh, Babe!—Ralph Flanagan and His Orchestra.
50-3943—Cross My Heart, I Love: My Bouquet—Hugo Winterhalter's Orchestra and Chorus.
50-3941—Johannesburg: Fascination—Tony Martin with Orchestra.
50-3934—Mommy, Won't You Buy a Baby Brother: Rudolph the Red-Nosed Reindeer—Spike Jones and His City Slickers.
50-3925—Please Say Goodnight to the Guy, Irene: Lena, the Queen o' the Uptown Arena—Ziggy Talent with Orchestra.
50-3874—Frosty the Snow Man: Gabby the Gabber—Roy Rogers.
50-3928—Beloved, Be Faithful: Home—Bob Dewey and His Orchestra.
50-3915—Yes! We Have No Bananas: Yaaka Hula Hickey Dula—Spike Jones and His City Slickers.
50-3920—Ave Maria: Our Lady of Fatima—Hour of Charm Choir.
50-3926—The Ocarina: Where Do I Go From You?—Freddy Martin and His Orchestra.
50-3940—Silver Bells: Jin-A-Ling, Jin-A-Ling—The Fontane Sisters with Orch.
50-3892—Chattanoogie Shoe-Shine Boy: That's a Plenty—Phil Harris and His Orchestra.
50-3936—Take Me in Your Arms: Bringin' My Honey Back to Me—Don Cornell with Bob Dewey.
50-3906—Cincinnati Dancing Pig: Swingin' Doors — Gene Krupa and His Orchestra.
50-3705—Enjoy Yourself: I Love Her—Eddie Cantor.
50-3707—The Horse Told Me: There's an "X" in the Middle of Texas—Dennis Day.
50-3776—Bewitched: If I Had You on a Desert Island—Larry Green and His Orchestra.
50-3739—La Vie En Rose: Fascination—The Melaphine Strings.
50-3841—Mem'ry Island: Jazz Fiesta—Freddy Martin and His Orchestra.
50-3891—Sue Me: Velvet Lips—Don Cornell with Hugo Winterhalter and Orch.

33⅓ R.P.M. at 4.95 Each
LM-8—Nutcracker Suite (Tchaikovsky)—Philadelphia Orchestra, Eugene Ormandy conducting.
LM-5—The Pazanini Quartet — Debussy: Quartet in G Minor.
LM-4—Bruch: Scottish Fantasy — RCA Victor Symphony Orchestra, W. Steinberg conducting.
LM-20—Mendelssohn: Symphony No. 4 ("Italian") — Boston Symphony Orchestra, Serge Koussevitzky conducting.
LM-26—Rachmaninoff: Rhapsody on a Theme of Paganini—Artur Rubinstein, pianist, Philharmonic Orch., W. Susskind conducting.
LM-7—Schubert: Symphony No. 8 ("Unfinished") — Boston Symphony Orchestra, Serge Koussevitzky conducting.

33⅓ R.P.M. at 5.95 Each
LM-1065—Franck: Symphony in D Minor—San Francisco Symphony Orch., Pierre Monteux, conductor.
LM-1036—Mozart: Symphony No. 41 ("Jupiter"); Concerto No. 1 for Bassoon and Orchestra — Toscanini and the NBC Symphony Orchestra.
LM-1016—Kabalevsky: Sonata No. 3; Prokofieff: Sonata No. 7—Vladimir Horowitz, pianist.
LM-1005—The Heart of the Symphony—Boston "Pops" Orchestra, Arthur Fiedler, conductor.
LM-1001—Offenbach: Gaite Parisienne—Ballet—Boston "Pops" Orchestra, Arthur Fiedler, conductor.
LM-1024—Beethoven: Symphony No. 7—Boston Symphony Orchestra, Charles Munch, conductor.

A Complete Library of 45 RPM Records at 90¢ and 1.25
Children's Records of All Kinds

1130 DOUGLAS

It's the Flavour That's in Favour

FOR FREE HOME DELIVERY . . . PHONE G 4179

COAST BREWERIES LIMITED
Also Brewers of Lucky Lager, 1950 Winner, Brussels Award

This advertisement is not published or displayed by the Liquor Control Board or by the Government of British Columbia.

Cowichan Wage Session Unable to Find Solution

DUNCAN, Jan. 12.—A lengthy session on the wage scale for employees of the Duncan Civic and North Cowichan Municipal Employees Federal Union with the council of North Cowichan saw a number of proposals and counter-proposals made and discussed without any decision being reached by the employees.

The meeting ended with the employees' delegation split on a counter-proposal of the council, and Tom Gooderham, organizer, of the Trades and Labor Congress, Victoria, told council "the committee cannot recommend the acceptance of this counter-proposal to the union."

SEEK CONCESSIONS

Employees asked for a 17-cents-an-hour increase across the board, ten statutory holidays with pay, and institution of sick leave with pay.

Council countered with an offer of ten cents an hour, an increase of paid holidays from four to six. Council also would eliminate the sick leave clause, and substitute a clause giving greater flexibility to the hours of work.

At present the agreement calls for the work day to be from 8 a.m. to 4:30 p.m. Council wants the hours so set that crews can be staggered, or double shifts employed in emergency or when weather is right to get certain work done, such as asphalting.

WANTS HOLIDAYS

The delegation was determined on wanting all the holidays, but did compromise by agreeing to recommend acceptance of ten cents an hour, eight statutory holidays with pay, and elimination of the sick leave clause. Council countered this again with an offer of seven paid statutory holidays but the committee from the union split on this issue and the meeting was postponed pending presentation of the question to the union.

During the discussion council representatives made it plain that they were seriously considering the advantages of contracting the road work of the municipality.

It amounted almost to an ultimatum as stated by Councillor George Whittaker, and Mr. Gooderham asked: "Does one more paid holiday a year mean that much?" Mr. Whittaker said: "In the event of our proposal being turned down, and the men striking, we have to get the road work done."

SOUGHT TENDERS

Council at a previous meeting decided to ask for tenders on the present fleet of trucks in order that new trucks of greater capacity could be secured to speed up work and place the road crew on a more efficient basis. It is possible this move will be deferred pending the outcome of negotiations with the employees, because conciliation proceedings were mentioned freely toward the close of the meeting.

A reply from the employees' union is expected early next week.

Heads Chamber

ARTHUR COTTRELL

Publisher and editor of Parksville-Qualicum Progress, has been elected president of Parksville Chamber of Commerce. Since his arrival in district Mr. Cottrell has taken keen interest in community affairs.

Two D.V.A. Officials To Visit Parksville

PARKSVILLE, Jan. 12.— Two D.V.A. officials will visit Parksville and will be available for interviews at the home of Magistrate R. C. Weld at 1:30 p.m., January 25. H. L. Butteris, casualty welfare officer, and J. G. McKay, of the Veterans' Welfare Department, will be the visiting officers.

Twelve-Cent Increase

Port Alberni Committees Reach Wage Settlement

PORT ALBERNI, Jan. 12.—Although at a previous meeting Port Alberni City Council held views far removed from those of the Alberni District Civic Workers' Union in connection with the 1951 agreement, an amicable settlement was reached Thursday night between the negotiating committees of both parties.

After an original demand of 25 cents-an-hour wage increase across the board, the union was offered and accepted 12 cents across the board. In addition the union shop will be written into the agreement with the union agreeing to provide protection for long-time employees who are not members of the union.

At a previous meeting Alderman J. Squire voiced surprise over the narrow spread between certain workmen and their helpers and strongly suggested that revision was due in order to widen the gap. This was taken care of in the new wage scale, steam shovel operators, bulldozer operators and grader operators receiving an extra two cents in addition to the 12 cents.

The new wage scale, which it is expected will be ratified by both the council and union next week follows: Steam shovel operators, $1.47; swampers, $1.34; bulldozer operators, $1.47; swampers, $1.34; grader operators, $1.47; senior truck drivers, $1.34; other truck drivers, $1.30; laborers, $1.22; first mechanics, $260 a month; second mechanics, $1.37; welder, $1.62; garbage truck drivers, $1.35; garbage truck swampers, $1.27; dam watchman $20 a month increase.

Vote Strong Protest

Fishing Fee, Ferry Plan Anger Saanich Chamber

BRENTWOOD, Jan. 12.—The regular Saanich Chamber of Commerce meeting held in the Women's Institute Hall, Brentwood, this week, discussed proposals of the Dominion Department of Fisheries to licence sport fishing in tidal waters and the threatened refusal of the B.C. Department of Public Works to continue the subsidy to the Brentwood ferry service at the figure asked by the owners.

Members felt that the fishing plan would deter large numbers of U.S. visitors who come to B.C. for salmon fishing and who spend considerable sums of money on each visit.

The unanimous feeling of those present was that suspension of the Mill Bay ferry would be a severe blow to residents, tourists and business on the Saanich Peninsula.

O. H. New, operator of the ferry company, explained reasons for the greatly increased subsidy asked for by his company in order to carry on the service. The meeting ordered strong letters of protest sent to both Federal and Provincial departments in connection with each of these matters.

Major H. Cuthbert Holmes, president of the Associated Chambers of Commerce on Vancouver Island, and Major-General George R. Pearkes, V.C., M.P., addressed the meeting.

Electricians Accused Of Gouging

COURTENAY, Jan. 12.—Allegations that electricians are "making a killing" out of conversion work in the changeover from 25 to 60-cycle power in the Comox Valley power district were heard at the annual meeting of the Courtenay District Liberal Association Tuesday night.

Dealers, too, were accused of [illegible] domestic appliances, in the same fashion as they regularly mark-up new goods.

No names were mentioned.

The discussion got under way when Mrs. W. J. Pollock said the association should investigate "the high cost of conversion."

Her theme was quickly taken up by other members at the meeting.

Fred Thatcher said when he had bought a refrigerator a short time ago and that he had been assured that the cost of converting it to take 60-cycle current would be "only a few dollars."

Now, he said, he was informed that it would cost him about $150. Others said they had the same experience.

A statement that the element of competition between electricians should ensure fair labor charges was answered by a charge that electricians had met some time before the conversion and agreed on a set of charges.

This was denied by E. L. Macdonald, an electrician, who said the meeting referred to had been held with officials of the B.C. Power Commission to learn what would be required in the conversion.

Civic Union Certified In Ladysmith

LADYSMITH, Jan. 12.— City council was advised by the Labor Relations Board at Victoria this week that Local 237, Ladysmith General Workers' Union, an affiliate of the C.C.L., has been certified as bargaining agent for the civic employees.

Alderman Joseph Morris, chairman of the labor relations committee, presented to council an interim report on wage and salary adjustments proposed. Acting with him are Aldermen Battle and McKenzie.

CLAUSE APPROVED

Insertion of a full union security clause was approved. The whole council discussed the contract thoroughly in committee.

City clerk R. S. Wood was instructed to write president Davie Brown of Local 237, advising him of changes, and to seek an early meeting with the labor relations committee to deal with the 1951 contract.

Council endorsed the appointment of E. W. Forward, C.A., by District 67 board of school trustees, to audit the board's books.

Chase River Area Names Civil Defence Executive

NANAIMO, Jan. 12.—Chase River district has now completed preliminary organization for civil defence. An executive was set up at a meeting of the ratepayers. Chairman is John Carruthers; vice-chairman, John Mihalech; secretary-treasurer, N. Wilkinson; chief warden, W. Ranger; first aid chief, Mrs. F. Marshall; fire chief, George Wilkinson; ambulance chief, W. B. Stafford.

Committees will now be struck to work out defence plans according to instructions as laid down.

Chief of Staff Pete Maffeo outlined the setup of his 14-district defence organization.

Urges Party to Take Over

Courtenay Liberal Chief Says Chamber Extinct

COURTENAY, Jan. 12.—Courtenay District Liberal Association should take over from the Courtenay-Comox Chamber of Commerce in going after improvements and services for this district," association president Roy Cliffe told the Liberals' annual meeting.

Mr. Cliffe said the chamber was active two or three years ago, but was now "practically extinct." He said it had sunk funds to this state because it had concerned itself mainly with "impossible" things such as a road to Port Alberni, loop roads down-Island and other "away-from-home" matters.

The speaker said he thought these things would come in due course, but declared his belief that there was little sense in neglecting local needs while "asking the impossible."

He thought the Liberal Association could step into the "vacuum" left by the chamber and secure improvements in services and facilities in the area.

Asked for comment on Mr. Cliffe's allegation that the chamber was extinct, chamber president Harold Woodland said he had nothing to say at present. He indicated, however, that he might have a few remarks to offer on the subject at the chamber's annual dinner meeting January 25.

FIRE CALL

CRAWLEY, England (CP).—When power cuts silence the fire alarm system in this Sussex town, the firemen are summoned by telephone calls and a hand bell left outside the station.

By-Election Awaited

Lake Cowichan Installs Village Commissioners

LAKE COWICHAN, Jan. 12.—The first 1951 meeting of the Lake Cowichan Village Commission was held in the Community Hall this week, with two new members sworn into office by village clerk W. A. Chappell.

They were Adam Dickson and James C. Bailey, who were elected by acclamation in December. Pending the by-election on Saturday, one seat remains vacant.

The commissioners decided to advertise for a pound-keeper.

W. Tiesu and E. Towle commissioners, were also present at the meeting. W. Tiesu acted as chairman, the appointment of a chairman for the year being left until after the by-election.

To Relieve Bad Cough Quickly, Mix This at Home

Here's an old home mixture your mother probably used, and, for real results, it is still a most dependable medicine for distressing coughs.

It's no trouble at all. Make a syrup by stirring 2 cups of granulated sugar and one cup of water until dissolved. No cooking is needed. (Or use corn syrup or liquid honey, instead of sugar syrup.) Anyone can do it.

Now put 2½ ounces of Pinex into a 16 oz. bottle, and fill up with syrup. This gives you 16 ounces of really splendid cough medicine—more than you could buy for four times the money. It keeps perfectly, tastes fine, and lasts a long time. Children take it without the usual struggle.

This splendid home mixture has a three-fold action. It loosens the phlegm, soothes the irritated membranes, and helps clear the air passages. This explains why it gives such quick relief.

Pinex is a special compound of proven ingredients, in concentrated form, well known for its quick action on throat irritations. Money refunded if it doesn't please you in every way.

FOR EXTRA CONVENIENCE GET NEW, READY-TO-USE, PREPARED PINEX.

Nanaimo Legion Branch Headed by W. D. Clarke

NANAIMO, Jan. 12.—Canadian Legion Branch No. 10, Nanaimo, returned W. D. Clarke as president at the annual meeting. Other officers chosen were: D. D. Finlayson, first vice-president; H. O. Murphy, second vice-president; J. T. Cameron, sergeant-at-arms; K. Guest, trustee; and the following executive: Gordon Blunt, M. C. Blunt, R. Weir, J. Thompson, J. Wagataff and R. Grubb.

Installation will be held on January 25 and on February 2 the Legion will hold the official opening of the new branch building, now almost completed.

Reports showed branch growth during the year with 166 new members added, bringing the total roll to 721.

President Clarke said that practically every department of the branch had showed a gain.

At the same time the Women's Auxiliary of the branch elected officers with Mrs. Ethel Armishaw as president. Mrs. George Woodson is first vice-president and Mrs. Norah Blunt, second vice-president; secretary, Mrs. Nellie Martin; treasurer, Mrs. Edith Wilson; sergeant-at-arms, Mrs. Frank Woollett; standard-bearer, Mrs. Lillie Monger.

W. D. CLARKE

During the past year the auxiliary raised $3,017.

A life membership was presented to Mrs. T. Barnard who was first provincial president of the auxiliaries.

OWNER IS DETERMINED TO SELL WITHIN ONE WEEK . . . THEREFORE WE ARE HAVING THIS PROPERTY

618A ISLAND HIGHWAY

OPEN FOR INSPECTION

THIS AFTERNOON, JANUARY 13th
2 TO 4:30 P.M.

WATCH FOR OUR SIGN OPPOSITE COLWOOD GOLF COURSE AFTER LEAVING INTERSECTION AT COLWOOD

EXCLUSIVE LISTING—New seven-room home with rumpus room overlooking Colwood Golf Course, perfect views through picture windows. Five rooms on main floor consisting of living-room with fireplace, dining-room, kitchen, bedroom and den, or sewing room, through hall, all in birch hardwood floors. Also 3-piece bathroom including shower. Upstairs two nice bedrooms, hall and 3-piece bathroom including Pembroke bath. The full basement consists of rumpus room and fireplace, bedroom and another 3-piece bathroom and shower. Heating is air conditioning, and oil burner included. Wired for electric range and modern in every way. Garage is attached. A nice lawn in front and a gentle sloping large lot 70x400 in this high location gives this a fine setting. A fine family home, a profitable guest house, or being close to a growing community centre would make a fine doctor's or dentist's office and home. ASKING FOR QUICK SALE $19,000

F. Marcent, Evenings, G 6425

CABELDU & MAY, LTD.
1212 BROAD STREET E 7174

Best Values are at the New BAY!

Philips Radios

5-Tube Radio-Phonograph
With "Dynacoustic" sound system for best reception. Short-wave, triple-speed changer and record storage 259.50

9-Tube Combination
with brilliant "Dynacoustic" sound system. Short-wave and twin speakers. Triple speed changer. Record storage..... $349

8-Tube Models
Philips' radio-phonograph with triple speed changer, short-wave, large, modern style, special twin speakers. Ample storage..... $475

BAY Radios, Third Floor

4-Ply Fingering Yarn! Sanforized

4 Oz. 1.20

One 4-oz. ball of this "Maitland's Victory" yarn knits one average size pair of men's socks. Its long-wearing qualities make this yarn just right for sweaters as well as socks. Inexpensive to use. Look for the "Sanforlan" label that means it is pre-shrunk. In brown heather, navy, wine, grey, cardinal, powder grey, mix, green, yellow.

Baycrest Crochet Wool
Fine quality high-twist crochet wool. Pre-shrunk to guard against shrinking or matting. Turquoise, brown, yellow, pink, white, etc. 2-ply.....oz. 48¢

Popular Beehive Wool
3 and 4-ply wool, ideal for socks and sweaters. Guaranteed washable and patonized to prevent shrinking. Wide range of colors.....oz. 62¢

3 and 4-Ply "Diana"
Unshrinkable "DIANA" wool in an assortment of attractive colors. Very popular for children's garments. Guaranteed not to shrink or mat.....oz. 54¢

BAY Art Needlework, Street Floor

Made-in-Italy Scarves
Beautiful Italian runners, scarves and centre-pieces of silk and chenille.
24 x 24 Square Chenille ..... each 3.98
36 x 16 Silk Runners, each 2.49
25x13 Chenille Runners, each 1.49

BAY Art Needlework, Street Floor

Phone E7111

Hudson's Bay Company.
INCORPORATED 2ND MAY 1670

Store Hours: 9 A.M. to 5 P.M.
Wednesday: 9 A.M. to 1 P.M.

ALL TEENERS—SQUARE DANCING TODAY 10 TO 11 A.M.—FREE COKES, TOO—DOUGLAS ROOM, THIRD FLOOR